Victoria WEEKEND Times

97th YEAR, No. 29 ★ ★

VICTORIA, BRITISH COLUMBIA, SATURDAY, JULY 12, 1980

25 CENTS DAILY; 30 CENTS SATURDAY

Alta., B.C. unite against feds

By JAKE BANKY

B.C. and Alberta have said it separately and now they've said it together — they oppose any kind of a federal export tax on energy.

That unified approach to a mutual problem was the only definitive result of a joint meeting of the two provincial cabinets at Government House here on Friday.

Premiers Bill Bennett and Peter Lougheed told a press conference their governments agreed to establish a joint Resources Policy Strategy Committee to deal with the threat of a federal tax on natural gas exports.

Alberta and B.C. are the only provinces that would be affected by such a tax.

The two premiers laughed off the suggestion that the joint committee amounts to an "OPEC approach" to natural gas marketing.

In a joint communique they stated: "An energy export tax would be a wholly unjustified attack by the federal government on provincial resource ownership."

They warned that a natural gas export tax would create such uncertainty in the industry that exploration and development would be severely cut.

Hardest hit would be the smaller, Canadian-owned oil and natural gas firms, the communique said.

"The federal government's resources taxation proposals would not strengthen Canada; they would result in alienation and division," the document stated.

Premier Bennett said the federal plan has nothing to do with an energy policy.

"It's a money grab," he said.

The first priority of the new committee, which will be made up of three cabinet ministers from each province, is to re-assess market conditions in the United States, Lougheed said.

At present, gas exports of both provinces are in a slump, but the U.S. demand is expected to pick up substantially.

"It is important for the two provinces to work together co-operatively to ensure that each is able to obtain a fair and equitable share of the market and to sort out any differences that might develop," Lougheed said.

Both premiers indicated their provinces want to get the most out of export gas sales instead of squabbling over markets.

They also hinted at the possibility that they will seek the right to set their own gas export prices, instead of leaving it to the National Energy Board.

Without saying it in so many words, Bennett and Lougheed made clear they blame the current shortfall in export gas sales on inappropriately high border prices set by the NEB.

"Surely a pricing policy takes into consideration what price your customer is prepared to pay," said Lougheed.

The two leaders also indi-

See ALBERTA page 2

Hood about to blow top?

VANCOUVER, Wash. (AP) — A volcano hazard watch has been mounted in the wake of scientists' belief that an eruption "may be imminent" from Mount Hood, about 80 km east of Portland, Ore.

Numerous earthquakes under the 3,430-metre peak sent scientists scurrying Friday to install measuring devices on the Cascade Range volcano.

"In four days we've had a series of 50 earthquakes, and it seems unusual," U.S. Geological Survey geologist Tim Hait said Friday. "Hood has not done anything in a long time, but we're not sure what to expect."

The last confirmed eruption from Mount Hood was in 1865. Members of a climbing party that included a member of the USGS reported a dense plume, nighttime glow and huge increases in glacial runoff as recently as 1907.

The jagged peak lies 100 km south of Mount St. Helens, the volcano in Washington state that ended a 123-year dormant period March 27 after a series of earthquakes.

Scientists said it was too soon to compare the seismic activity of the two mountains. But in the last 200 years, Mounts Hood and St. Helens never have erupted simultaneously, scientists said.

But they told Oregon state officials, that "a potentially hazardous (volcanic) event . . . may be imminent." State officials said they would prepare emergency plans to cope with an eruption.

Mount St. Helens remained in a lull. The search for victims from the cataclysmic May 18 blast continued, with a confirmed death count of 28 persons and another 36 listed as missing and presumed dead.

U.S. moves Queen to West Germany

ZURICH, Switzerland (AP) — After an emotional reunion with his parents early today, freed hostage Richard Queen was flown to Wiesbaden, West Germany, and placed in the care of an American medical team, a U.S. state department spokesman said.

Spokesman Sheldon Christ said Queen, released unexpectedly by the Iranian government on Friday, left Zurich airport aboard a U.S. military plane. Christ said Wiesbaden was chosen because it was only an hour's flying time from this Swiss city.

The spokesman refused to comment on Queen's condition, but there was speculation it was relatively good if he was up to the transfer to Wiesbaden.

Preliminary tests by U.S. and Swiss doctors indicated the 28-year-old Queen is suffering from a neurological problem involving some lack of co-ordination and a stiffness in his left arm, U.S. officials said.

"The doctors are optimistic, they are quite optimistic, and that's the most important thing," his father, Harold Queen, said after he and his wife Jeanne spent 50 minutes at their son's bedside in the Zurich University Clinic shortly after their arrival from New York.

"We are overwhelmed," he said. "Richard is not as we have known him when we last saw him a year ago. He needs treatment, but we are confident."

BIRDS IN BIKE BAG have put brake on Debbie Perry using her 10-speed machine these days. Carrier bag became home to a quartet of baby swallows in garage at 4645 Falaise. Gilles Ayotte, a friend of Debbie, checks out strange scene to see how fledglings are doing. (Bill Halkett photo)

Heinrich move delays accord?

Labor Minister Jack Heinrich has been accused of disrupting a possible settlement in the construction industry by his last-minute appointment of two government mediators.

Chuck McVeigh, spokesman for company owners, said he believes both sides were on the brink of a settlement until the government action was taken.

He said the announcement Friday that 17 construction unions had voted 80 per cent in favor of strike action plus company consideration of lockout action made a contract possible because both sides realized they had to act now.

But with the appointment of government mediators there was unlikely to be any progress. The pressure was off.

He said both sides had opposed the intervention by Heinrich.

There can't be a strike or lockout for at least 10 days now that the mediators, Clark Gilmour and Bob Almgren, have been appointed.

Trade council president Ray Gautier said that although 72-hour strike notice has been issued, he has asked the 45,000 workers to remain on the job.

McVeigh said he had received a call from the labor department on Friday asking if any assistance was required and he responded "no."

Half an hour later, he said, there was an announcement that Heinrich had intervened by appointing the two mediators for 10 days.

Home no place for deer

OTTAWA (CP) — A deer in a forest glade is a picture of pastoral animal beauty — but it loses much of its attraction in the family living room.

Raymond Paquette found this out this week when a yearling whitetail doe crashed through the living room window of his townhouse home and, dripping blood from several cuts, rampaged in terror through the room, demolishing several tables, lamps and chairs.

The Ontario Housing Authority, which manages the development, is fixing the window, but Paquette's insurance company says he is on his own fixing up his living room.

Meanwhile the deer was returned by provincial game officials to the woods.

Zap! 2,000 cases of beer disappear

Victorians lined up outside liquor stores this morning as the beer-buying panic continued.

There were 300 outside the McKenzie Avenue store when doors opened at 10 a.m. and within 15 minutes about 2,000 cases had been sold.

At some other stores, those who lined up were disappointed because new supplies hadn't arrived.

The big Foul Bay Road store was among those waiting for deliveries this morning.

The rush began Friday with the announcement talks had deadlocked between the major B.C. breweries and their employees.

Thousands of cases were sold during the afternoon and most stores had no beer left by 6 p.m.

All stores were expecting deliveries today but there was no assurance supplies would last long.

Meanwhile, the panic ebbed from the negotiation front.

Talks are back on the rails and will resume next week under unofficial auspices of a government mediator.

Lockout notice was served Friday by the province's three major breweries — Molson's, Labatt's and Carling O'Keefe.

Ken Albertini, a government mediator involved in earlier negotiations, met with both sides and a further meeting was set for Monday, said Brewery Workers Union spokesman John Langley.

Albertini, who agreed to a request by the breweries to report out of the dispute — thereby opening the way for a strike or lockout — will attend the meeting in an unofficial status, Langley said.

During a lengthy strike in 1978, the B.C. liquor control board allowed larger than normal imports of American beer to meet the shortfall.

But the union has since broken with its national counterpart and become affiliated with the B.C. Government Employees Union.

Langley said the union is considering asking the BCGEU to seek a "hot" declaration from the B.C. Federation of Labor which would effectively halt sale of U.S. beer in the province.

'A pure fluke' woman was found

By DEREK SIDENIUS

A 21-year-old Crofton woman found semi-conscious Friday after being missing four days is lucky to be alive, Chemainus RCMP said today.

Carol Hinde was found about noon lying in the bush 50 feet from a little-used lane off Lakes Road south of Crofton.

Cpl. Jim Kirk said it was "a pure fluke" the woman was found.

A chance meeting with two North Cowichan municipal employees led to the discovery.

Kirk said he had stopped at a restaurant for coffee Friday morning and sat next to the employees, Peter Lions and Leo Paradis, who asked how the search for the woman was progressing.

"Not very well," Kirk replied.

As they left he asked them to watch for her and to let him know if they spotted a red five-speed bicycle she was believed to have ridden when she left home Monday.

The men were driving up Lakes Road to check on the municipal waterline when they came to a Y in the road.

They decided to drive up the little-used lane on the off-chance they might see some sign of the woman.

As they started to turn around they saw a red bike leaning against a tree.

They called Kirk and together they searched the area.

About 50 feet into the bush Kirk said he came across the woman.

"She was lying face down. I thought she was dead at first but then I noticed a flinch in her elbow. She was alive."

The woman, soaking wet from the rains the previous night and semi-conscious, was taken by ambulance to Cowichan District Hospital.

She was reported in "guarded" condition this morning.

Kirk said the place the woman was found was about three kilometres from her house.

It is still not known the reason behind her actions but Kirk said there were indications she was suffering from depression.

INSIDE

Boat people living in Canada find the encounter more - and less - than bargained for. Today Magazine.

fotheringham

Dr. Foth was in Winnipeg to find out what's happening with the Liberals. Page 4.

TV family

It's time to pull the plug on life in front of the tube. Ellen Goodman. Page 5.

entertainment

'A capella' quartet *The Nylons* open Wednesday at the McPherson Centre. Page 31.

provincial

Uncertain tunnel costs are bumping up costs of a spurline to B.C. coal. Page 3.

Clothes make the cabinet minister, at least they did Friday for George Garret. The 45-year-old radio newsman for CKNW Vancouver put on a blue pinstripe, carried a briefcase and hired a chauffeur driven limo to get through security at the premier's conference in Government House. Page 60.

sports

Victoria's Bob Bolitho goes to Tulsa as Vancouver Whitecaps shuffle their roster. Page 17.

national scene

Ken Taylor is to be posted in New York as consul-general. Page 8.

Sunken gold treasure has been found in a northern Manitoba lake. Page 9.

international

Soviets fear growing U.S. militarism might lead to a conflict between the two superpowers. Page 2.

A 17-year-old hijacker was captured without injury after a 10-hour runway siege at Seattle airport. Page 14.

WEATHER

Tonight: Clear
Sunday: Sunny intervals

INDEX

Births	42	Gardening	25
Books	40	Horoscope	22
Chess	30	Lifestyles	20-22
Church	28,29	People	31
Classified	42-57	Sports	16-19
Comics	59	Theatre	31-35
Deaths	57	Travel	36-38

Classified 386-2121
News, Circulation 382-3131

Soviets fear U.S. militarism

WASHINGTON (AP) — Soviet officials fear that growing "militarism" in the United States might lead to a conflict between the two superpowers, a U.S. government report says. The Soviets were said to perceive President Carter's foreign policy as inconsistent and "zig-zaggy."

The Soviets want a workable relationship with the United States "to stabilize a frightening world," the report says. But it adds, "There is a strong feeling that the Soviet Union cannot do business with the current president."

The Soviet view was presented to Carter in a study by the International Communications Agency, an independent government entity that advises the administration on foreign perceptions of the United States.

The 19-page report was prepared by Gregory Guroff, chief of the agency's East European branch, based on detailed interviews with U.S. diplomats, businessmen, reporters and professors considered to have especially good contacts among "middle to upper-middle" Soviet officials.

Unidentified Soviet officials are quoted in the report as calling Carter's foreign policy "inconsistent and 'zig-zaggy,' " making the United States "unpredictable and unreliable."

But while the Soviets hope relations between the two countries improve after the November elections, the report noted that "the cumulative effect of American actions of this spring is beginning to raise doubts that President Carter has been the sole reason for declining relations."

The Americans interviewed said they found most Soviets convinced that Russia would not be the first to launch a nuclear attack and that a direct military conflict with the United States "appears to be an unthinkable thought."

Nevertheless, the report said Soviet officials view actions of Carter and his top advisers as increasingly hostile and fear the United States "might be tempted to attack."

The Soviets' biggest fear is that a third-country conflict, such as Iran, might erupt into a war between the superpowers, the report said.

The report said the Soviets view the United States as "trigger happy and erratic, willing to commit its military strength much more readily than the Soviet Union."

"Such 'militarism' is even more dangerous in Soviet eyes if the U.S. perceives itself to be losing pre-eminence around the world."

The Soviets are less concerned about tensions raised by their military intervention in Afghanistan — which they consider the proper action of a great power defending its interests — than about the continuing crisis in Iran, which they see as having the potential to lead to a Soviet-American war.

Iran claims coup foiled, more than 350 arrested

By The Associated Press

More than 350 people, including a number of high-ranking army officials, have been arrested in connection with a plot disclosed earlier this week to overthrow Iran's revolutionary government, a Tehran newspaper reported today.

The newspaper *Azadegan*, which has strong links with the country's all-powerful Islamic clergy, also said "more arrests are to be made."

Iranian President Abolhassan Bani-Sadr conferred today for nearly four hours in Tehran with senior military leaders and the national security commission.

The official Iranian news agency Pars reported Friday that an armored division commander and 16 of his officers had been arrested.

The government said Thursday that the plot, reported centred at a military base near the western Iranian city of Hamadan, had been crushed and that several of those involved had been killed or captured.

A member of the Revolutionary Council said today: "The plotters wanted to release the American hostages, then to take some high officials as hostages and bomb important places such as the residence of Ayatollah Khomeini."

Khomeini, Iran's revolutionary leader, was quoted by Pars as telling a group of pro-government Kurdish guerrillas: "You saw for yourselves that there was supposed to have been a so-called coup d'etat in the past two or three days. Blessed and almighty God helped us and this coup was uncovered and a great many of the traitors captured."

In an apparently unrelated development, Tehran Radio reported "several people were killed or wounded" in a clash between young people and police and Revolutionary Guards but did not say where or when the fighting took place.

Triumph first across line

HONOLULU (CP) — The 61-foot sloop Triumph from Scottsdale, Ariz. was first across the finish line today after 14 days at sea in the 2,308-mile Victoria to Maui yacht race.

The Tacoma yacht, Chiron, and Race Passage, a 44-foot Bremerton sloop followed close behind.

Kanata, a 41-footer skippered by Vlad Plavsic of West Vancouver, was fourth to finish, followed by the 59-foot Lahina, Hawaii Yal Min Sette.

Triumph was skippered by Dr. Edward Dietrich of San Diego Yacht Club. In 1974, the sloop, sailing under the name Joli, set an elapsed-time record of 12 days, 17 hours, 53 minutes and 26 seconds, a mark that stood until 1978, when Merlin set the current record, 10 days, 2 minutes and 26 seconds.

A race spokesman predicted 12 yachts would finish by Saturday night, 13 Sunday, and seven Monday.

Vets okay clubbing of seals

MONCTON, N.B. (CP) — It is humane to club baby harp seal to death during the annual seal hunt off Newfoundland, the Canadian Veterinary Medical Association said Friday.

Dr. Lynn Webster of Winnipeg, the outgoing president, told the annual meeting the association's humane practices committee witnessed the hunt and was assured seals died quickly and humanely.

Representatives of the association observed and reported on the hunt in 1979 at the invitation of the federal fisheries department.

Asbestos check for trolley buses

Some old trolley buses in Vancouver are being checked by the Urban Transit Authority to see if they contain asbestos insulation, local UTA assistant general manager Larry Miller said today.

"Some trollies of 1940 vintage may have asbestos insulation around electrical installations. We are checking this out."

The Victoria bus system is not involved.

Miller said the UTA has asked for a full report on the use of asbestos in its fleet. Asbestos has been judged to be a possible health hazard.

"This is a short-term problem because we have ordered 150 new trolley buses for the Lower Mainland to replace the old vehicles. And we are replacing the electrical installations in the old trollies we are keeping."

Miller said it at first appeared the UTA might have a major problem with its Vancouver fleet but after further investigation it has become clear only a small number of vehicles might be involved and most of them are about to be discarded.

Road rebuilt

PEKING (AP) — Part of the Burma Road of Second World War fame has been rebuilt to eliminate steep grades and sharp turns and meet growing traffic needs, China's official Xinhua news agency reported.

Tourist alert

The following persons are asked to contact the nearest RCMP detachment for an urgent, personal message.

Jack R. Gaines, Kent, Wash.; J. Newlands, Picton, Ont.; Donald Davis, High Level, Alta.; Dorothy Oberg, Surrey, B.C.; Orval and Betty Wilson, Kansas City; Miss. Earl Roberts, Grande Centre, Alta.

Alberta, B.C. united

Continued from page 1

cated they are no longer split on the issue of allowing the "prebuild" section of the Alaska Highway natural gas pipeline to proceed.

Construction of the southern Canadian pipeline sections would permit Alberta gas to be pumped to California before the end of the year.

But with the joint committee handling the job of dividing markets equitably, B.C. is no longer worried about losing gas sales to Alberta.

Neither Bennett nor Lougheed ruled out the possibility of a provincial referendum to back up their energy confrontation with Ottawa.

Bennett refused to say whether the subject was discussed.

Lougheed said: "I'll be thinking about it as events unfold."

The new resources strategy committee will be headed by Alberta Energy Minister Merv Leitch and his B.C. counterpart, Bob McClelland. Two other ministers from each province, representing economic development interests, will be on the committee.

The two governments also established a second joint cabinet committee — to examine western port facilities and transportation networks.

The committee will be chaired by Economic Development Minister Horst Schmid of Alberta and Transportation Minister Alex Fraser of B.C.

The federal government was criticized for failing to live up to its responsibilities in this field and the committee is to draw up a transportation policy that will encourage economic development in the two provinces.

Both governments are prepared to back up such a plan with substantial investments, the premiers said.

Asked whether B.C. was seeking Alberta financing for the Anzac rail spur needed for northeast coal development, Bennett replied:

"I never brought the subject up and it has never crossed my mind."

Both cabinet committees will report to a second joint meeting of the two cabinets in Edmonton next fall. A specific date has not yet been set for that meeting.

the weather

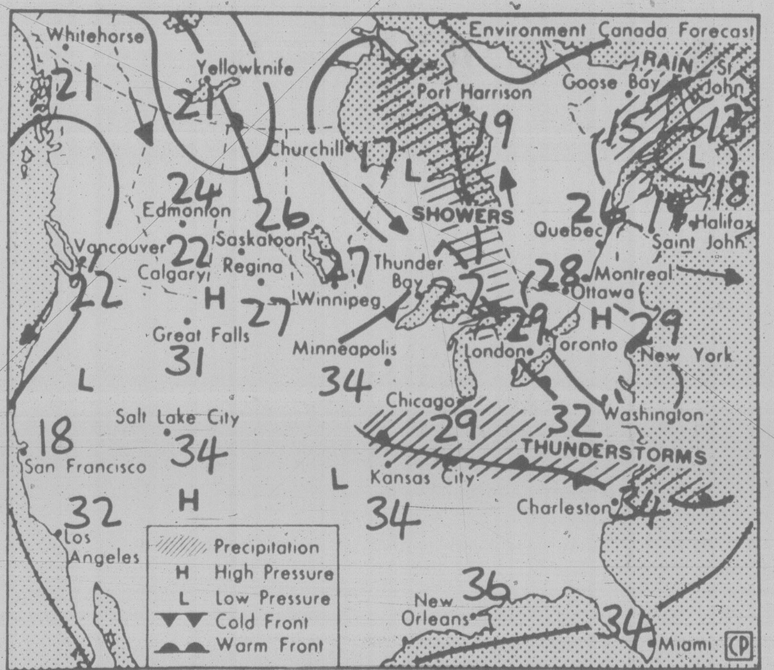

Map valid noon Sunday

A ridge of high pressure will produce mainly sunny skies over most of British Columbia today. A disturbance in the Gulf of Alaska will spread some cloud to the north coast this afternoon and rain will follow tonight. The cloud and precipitation will spread across the central coast and the central interior on Sunday while southern regions will remain mainly sunny.

ENVIRONMENT CANADA WEATHER OFFICE 10 A.M. FORECASTS

Valid Until Midnight Sunday

Greater Victoria: mainly sunny today and Sunday. Highs both days near 20. Lows tonight near 10.

Greater Vancouver. East Vancouver Island: sunny today and Sunday. Highs both days 19 to 22. Lows tonight 9 to 11.

West Vancouver Island: mainly sunny today and Sunday. Highs both days 17 to 20. Lows tonight 9 to 11.

North Vancouver Island: sunny today with morning cloudy periods. Highs 17 to 20. Lows tonight 8 to 10. Sunny Sunday, becoming cloudy in the afternoon. Rain beginning in the evening. Highs 17 to 20.

ACROSS CANADA WEATHER PICTURE

Alberta: cloudy with afternoon showers or thundershowers in the south. Mostly sunny elsewhere. Highs in the low 20s.

Saskatchewan: mainly sunny in the south with isolated showers in the north. Highs in the mid-20s in the south and upper teens in the north.

Manitoba: cloudy with showers or thunderstorms in the north. Highs in the upper teens. Sunny in the south with highs in the mid-20s.

Ontario: mostly sunny throughout with increasing cloud and chance of showers or thunderstorms in the northwest. Highs 28 to 30 in the south and 19 to 22 in the north.

Quebec: mainly sunny in the north and west with highs 23 to 25 in the southwest. Cloudy with showers southeast and highs 18 to 20.

Maritimes: showers and a chance of a few thunderstorms. Highs 16 to 22.

Across Canada

Prince Rupert	18	11	—
Prince George	20	9	—
Port Hardy	16	8	—
Terrace	26	12	—
Comox	21	11	0.8
Vancouver	18	11	6.8
Kamloops	23	14	0.4
Cranbrook	18	9	—
Williams Lake	15	8	7.0
Fort Nelson	25	12	—
Peace River	20	7	2.2
Edmonton	20	8	—
Jasper	16	9	2.4
Calgary	21	10	—
Lethbridge	24	12	0.6
Medicine Hat	26	10	—
N. Battleford	25	12	—
Saskatoon	26	10	1.0
Swift Current	24	11	—
Prince Albert	22	12	0.2
Moose Jaw	27	12	—
Regina	27	11	—
Yorkton	24	12	—
Brandon	28	12	—
Winnipeg	29	16	2.8
The Pas	20	16	13.6
Kenora	25	16	—
Thunder Bay	24	14	trace
Toronto	30	11	—
Ottawa	29	11	2.6
Montreal	28	9	5.0
Halifax	13	10	trace
Charlottetown	21	13	—
Fredericton	20	15	16.7
St. John's	17	7	trace
Whitehorse	25	13	—

United States

Seattle	19	12	5.3
Spokane	21	9	—
Portland	23	16	—
Los Angeles	28	16	—
Las Vegas	43	29	—
Phoenix	43	31	—

World Temperatures

Amsterdam 18, 12; Athens 40, 27; Bahrain 37, 31; Bangkok 31, 27; Beirut 28, 22; Belgrade 20, 15; Berlin 15, 12; Bogota 19, 4; Brussels 18, 8; Buenos Aires 14, 5; Cairo 36, 21; Caracas 31, 21; Copenhagen 21, 13; Dublin 17, 10; Frankfurt 15, 11; Geneva 15, 11; Helsinki 19, 12; Hong Kong 29, 25; Honolulu 31, 22; Jakarta 33, 24; Jerusalem 34, 28; Johannesburg 18, 6; Kiev 24, 14; Kuala Lumpur 33, 24; Lima 18, 15; Lisbon 30, 15; London 18, 13; Madrid 25, 10; Manila 33, 24; Mexico City 27, 13; Moscow 22, 14; New Delhi 32, 27; Nicosia 41, 24; Oslo 24, 14; Paris 17, 13; Perth 14, 8; Rio 28, 16; Rome 25, 13; San Juan 27, 27; Sao Paulo 24, 14; Seoul 30, 20; Singapore 32, 27; Stockholm 22, 13; Sydney 17, 6; Taipei 32, 26; Tel Aviv 33, 27; Tokyo 32, 21; Vienna 23, 14.

TIDES AT VICTORIA
(Tides listed are Pacific Standard Time)

	Time H M	Ht Ft.	Time H M	Ht Ft.	Time H M	Ht Ft.	Time H M	Ht Ft.
12	0050	9.0	0900	1.0	1835	8.0	2050	7.7
13	0145	8.8	0930	1.1	1910	8.1	2140	7.6
14	0220	8.4	1015	1.4	1930	8.0	2235	7.4
15	0300	8.0	1045	1.9	2000	8.0	2330	7.1
16	0350	7.5	1120	2.5	2010	8.0	—	

TIDES AT SOOKE

	Time H M	Ht Ft.	Time H M	Ht Ft.	Time H M	Ht Ft.	Time H M	Ht Ft.
12	0000	10.1	0802	1.3	1515	7.6	1920	7.3
13	0050	9.8	0905	1.4	1610	7.7	2015	7.2
14	0125	9.5	0935	1.7	1645	7.9	2110	7.1
15	0210	9.1	1010	2.2	1715	8.0	2205	7.0
16	0230	8.6	1055	2.9	1750	8.2	2305	6.8

TIDES AT FULFORD HARBOUR

	Time H M	Ht Ft.	Time H M	Ht Ft.	Time H M	Ht Ft.	Time H M	Ht Ft.
12	0255	10.2	1035	.9	1645	11.1	2350	8.9
13	0340	9.8	1105	1.1	1920	11.3		
14	0045	8.6	0430	[illegible]	1155	1.6	2000	11.2
15	0125	8.2	0510	[illegible]	1220	[illegible]	[illegible]	11.1
16	0220	7.7	0600	[illegible]	1305	3.1	2045	11.0

Diamonds, Rubies, Sapphires, Aquamarines

Beautiful gemstones imported by us directly from the gem-cutting centres of the world. Choose your gem from our collection and let us create an original design just for you.

Bill Kent

SKY JEWELS
GEMOLOGIST & GOLDSMITH
Direct Importers of Fine Gems
NOOTKA COURT 385-5144
Humboldt Street across from the Empress
7-12

The Corporation of the District of Saanich

770 Vernon Avenue, Victoria, British Columbia
V8X 2W7 - (604) 386-2241

NOTICE OF MEETINGS

FOR THE WEEK OF JULY 14, 1980

MONDAY, July 14, 1980, 7:30 p.m.,
Council Chamber,
Saanich Municipal Hall
770 Vernon Ave.
COUNCIL MEETING

Public Hearing

(Please refer to ads appearing in this newspaper on July 4th and 5th, 1980, for details).

3850 Epsom Drive — RS-2 (detached housing) to RS-3 (detached housing)
389 Ker Avenue — RS-2 (detached housing) to RS-3 (detached housing)

By-laws

No. 4470: Road Construction and Improvement Comprehensive Loan Authorization By-Law.
No. 4478: Lease Authorization By-Law (Canadian National Railway Company).
No. 4481: Highway Exchange By-Law (McKenzie Avenue, Finnerty Road and Sinclair Road).
No. 4474: Rezoning of northwest corner of McKenzie Avenue and Blenkinsop Road — Lot 1, Plan 22665.
No. 4484: Rezoning of 5187 Cordova Bay Road and new Zone District CS-12 (tourist attraction).
No. 4485: CS-6 (general wholesale — warehouse distribution) — to permit the establishment of various types of commercial instructional institutions.
No. 4492: Subdivision and Development Control By-Law — to add new Zone, District CS-12.

Committee Recommendations

COMMITTEE ITEMS

- Interurban Road at Marigold Road — stop sign.
- Wascana Street — Inadequate storm drainage.
- Reynolds Park — Request for beer garden.
- Northwest Corner of Cadboro Bay Road at Penryn Street — Commercial parking.
- Local Area Plans — Improving communications with members of the community.
- Captain Dodd House — Proposed renovations and leasing.
- Centennial Stadium operating grant.

WEDNESDAY, July 16, 1980, 7:30 p.m.,
Claremont Senior Secondary
4980 Wesley Drive

- Standing Committee of Council
- Cordova Bay Local Area Plan
If necessary meeting will continue on July 17, 1980 at 7:30 p.m.

WEDNESDAY, July 16, 1980, 7:30 p.m.,
Committee Room No. 2,
Board of Variance

For further details, please contact the office of the Municipal Clerk.

Buckerfield's LIMITED

Save on Pesticides

chipman

WASP AND HORNET KILLER
Spray nests from a safe distance. Kills wasps and hornets quickly when they contact sprayed surface of nest. 400 gram size. reg. $3.99.
Sale 2.99

RIDSECT® HOUSE & GARDEN SPRAY AEROSOL
INDOORS will kill flies, mosquitoes, wasps, ants, spiders, silverfish and roaches
OUTDOORS will eliminate aphids, caterpillars, Japanese beetles, red spiders and mites. 270 gram size. reg. $3.99.
Sale 2.99

ATOX Rotenone Vegetable Dust
A non poisonous insecticide which kills aphids and chewing insects. Safe on fruit and vegetables right up to picking time. 500 gram size. reg. $3.39.
Sale 2.49

STERIL VEGETATION KILLER Liquid
Used to kill vegetation from driveways, patios, fence rows. Kills by contact. Last for whole season. 32 oz. size. reg. $7.69.
Sale 5.79

DIAZINON GARDEN SPRAY
Long lasting, wide spectrum insecticide to control all major garden pests on vegetables, flowers, fruit trees, ornamentals and lawns. 500 ml size. reg. $5.79.
Sale 4.39

LIQUID ANT KILLER
Ready to use. A few drops of this liquid bait will destroy a whole colony of ants. 100 ml size. reg. $2.99.
Sale 2.29

DUTOX® SYSTEMIC INSECTICIDE
A liquid concentrate for long-lasting control of mites, aphids and chewing insects on flowers, shrubs and trees. 250 ml size. reg. $5.69.
Sale 3.99

Farmer's Special
Ectiban 25EC
A revolutionary new residual fly control for use in barns, stables, and pens. 1 litre size. reg. $27.25.
Sale 24.95

Louse Powder
Contains rotenone to control lice, fleas, and ticks on all classes of livestock, fur-bearing animals and poultry. Shaker top can for dusting directly onto infected animals or birds. 750 gram size. reg. $3.99
Sale 2.99

Buckerfield's LIMITED
'the growing people'

Sale starts Monday, July 14th and ends July 19th
VICTORIA OPEN 8:30-5:30 MON. TO SAT. INCLUSIVE
506 PANDORA
Personal shopping only. Charges and Master Charge accepted

Tunnel costs bumping up coal spurline price

The Canadian Press

Uncertainty over tunnel construction on the proposed 105-kilometre Anzac railway to coal deposits in northeastern British Columbia has bumped up the basic price tag to $285 million, a government source said Friday.

That figure is well above the $235 million in 1980 dollars mentioned Thursday by Mac Norris, president of Crown-owned B.C. Railway, and 50 per cent higher than a BCR estimate of less than two years ago of $190 million.

And it doesn't take into account inflation or interest payments on borrowed money, factors which could add subtantially to the cost.

Some B.C. government ministries working on the project dispute some of B.C. Rail's figures, first outlined in a 1978 report entitled *A Report on the Proposed Railway Branch Line Anzac — Tumbler Ridge*, and since updated.

It was that report that first suggested an upper limit on the project of $215 million in 1978 dollars and a likely price of $190 million, figures outpaced by later estimates.

Another $90 million is estimated as needed to improve the existing B.C. Rail line between Prince George and Anzac.

"The major uncertainty is the tunnels," the source said. "The estimate for the tunnels up to six weeks ago was $90 million. Now it is $140 million."

The project would involve construction of five tunnels with a total length of 15.8 kilometres.

The source said a cost estimate of about $300 million prepared by Canadian National Railways at the request of the B.C. government several weeks ago "does not strike me as inappropriate."

Paying for the railway will be somewhat akin to buying a house or a car, the official said. "When you buy a house with a $50,000 mortgage it means you'll pay about $110,000."

The 1978 report, only recently made public, suggested a start for the proposed three-year project in January of whatever year it goes ahead, otherwise weather conditions will force it into a fourth year, meaning additional costs.

The report notes that inflation and interest payments are not counted in its estimate. In addition, some costs such as avalanche protection and ventilation costs in three major tunnels are not adequately known. Those costs are still not included in the price tags being thrown about.

Also, cost of spur lines from the end of the Anzac line to coal deposits are not included. Some of those spurs could be up to 30 kilometres long.

Although government officials expect the coal companies to pay for spur lines which only serve one deposit, the source said the government might cough up more money for portions of a spur line which serve more than one mine.

Norris said Thursday that B.C. Rail is anxious to get involved in the project but money for the line will have to come from the B.C. government or the companies.

CNR had been asked to build the Anzac line at one point, but wanted to regain its investment and turn a profit too quickly for the B.C. government's liking, and Premier Bill Bennett then announced the province would go it alone.

There are several mineable deposits in the northeastern B.C. area being considered, which is northeast of Prince George and south of Chetwynd.

The Sukunka deposit, owned by BP Canada Ltd., and the Bullmoose, owned by Teck Corp., are prime deposits. Others are the Wolverine and Babcock finds.

The companies, government officials and Japanese buyers have been trying to negotiate acceptable prices for the coal under an Canada-Japan agreement in principle for purchase of 5.3 million metric tonnes of coking coal and one million tonnes of thermal coal.

Southeast of those deposits is the Quintette deposit, owned principally by Denison Mines Ltd., which is the largest and the only one with existing sales agreements. The agreements are with Mitsui Mining of Japan and Charbonnages de France, both partners in the deposit, with shipments due to start in 1983.

b.c. briefs

Ottawa hunting buyer for Maplewood plant

OTTAWA (CP) — The federal government is trying to find a buyer for the turkey processing plant at Abbotsford to prevent its ottawaer by an U.S.-owned firm, Agriculture Minister Eugene Whelan said Friday.

Whelan said that if Cargill Grain Ltd. had been allowed to take over the Maplewood processing plant, "it would have given them approximately 80 per cent control of all poultry processing in B.C. and we think this would be dangerous."

Alex Patterson, Progressive Conservative MP for Fraser Valley East, said a decision has to be made soon to save the jobs of 135 plant workers now laid off and the province's turkey processing industry.

Whelan said officials from his department ran the plant for three weeks to make sure turkey supplies were processed.

Sawmill workers walk out

CASTLEGAR (CP) — About 150 workers at the Canadian Cellulose sawmill here walked off the job Friday.

A company spokesman said the walkout by members of Local 1405 of the International Woodworkers of America appeared to be an internal union communication problem.

Police brace for tubbers

NANAIMO (CP) — Intensive policing is the only way this eastern Vancouver Island community will avoid a repetition of a major disturbance during the annual bathtub races celebration in 1975, the head of the local RCMP said Friday.

Inspector George Strathdee told a local service club that the RCMP has been accused in recent years of "over-policing, over-reacting and, to some extent, of being kill-joys" in their handling of bathtub events.

He said people who make such accusations "must have short memories," recalling that a crowd nearly got out of hand last year when a concession ran out of beer. A strict enforcement policy initiated in 1976 will be implemented again this year, he said.

Victim's body recovered

BOWEN ISLAND (CP) — Searchers on Friday recovered the body of a Vancouver man whose Cessna 150 plane crashed on this island off West Vancouver on Thursday.

A search and rescue spokesman identified the victim as Marty Roitman.

Bank of B.C. rate cut

VANCOUVER (CP) — Bank of British Columbia said Friday it will lower its prime rate to 13 per cent from 13¼, effective July 14.

Bank of Montreal and Toronto-Dominion earlier announced one-quarter per cent cuts in prime rates to 13 per cent.

Murder accused remanded

MACKENZIE (CP) — Clifford Allan Joe Sauls, 34, charged with second-degree murder in the death of a Salmon Arm woman, has been remanded 30 days for psychiatric assessment.

Arrested earlier this week in Toronto, he appeared Friday in Mackenzie provincial court.

The badly-beaten body of 20-year-old Kathy Ann Baron was found on Morrfee Mountain near Mackenzie June 24.

Volcanic travel fears attacked

VANCOUVER (CP) — The travel directors of three western states will be in Vancouver next week to sweep away fears that volcanic ash from Mount St. Helens is cluttering highways, disrupting travel and covering the scenic beauty of the Pacific northwestern United States.

Representatives of the Pacific Northwest Regional Commission, a tri-state travel promotion agency, will attempt to "explode the myth by releasing previously undisclosed facts on the economic effects of volcanic activity in the Pacific northwest," a spokesman said Friday.

Taking part in the presentation Monday will be Idaho state travel directors Steve Wilson of Idaho, Shirley Eads of Oregon and Tom Magwire of Washington.

Pilot violated flight rules

NANAIMO (CP) — A Pacific Coastal Airlines aircraft violated visual flight rule requirements before it crashed into a hillside on northern Vancouver Island in dense fog last fall, killing four persons, a coroner's jury concluded Friday.

However, the jury said "there is a possibility that concern for his reserve fuel led the pilot to continue his flight and that clearer conditions were anticipated ahead."

Nine persons were aboard the twin-engined Islander when it crashed last Sept. 18 about 35 kilometres southeast of Port McNeil, B.C., on a flight to Port Hardy, B.C., from Victoria, via Nanaimo.

The jury found that pilot Manford Dwight Crandall, 53, of Gabriola Island, B.C, died from the impact of the crash and passengers Peter Wilson Grant, 41, of Sidney, B.C., Daniel L. Mallette, 50, of Victoria, and Grant William Horsman, 22, of Port Alberni, B.C., died from burns or inhalation of gases.

The jury, which made nine recommendations to upgrade safety aboard air carriers, also ruled out mechanical trouble as contributing factors in the crash.

Testimony during the four-day inquest indicated the pilot was unable to obtain complete weather information for the route. The jury said there should have been visual contact throughout the flight and this was violated when the plane entered the fog.

The jury recommended Canadian-registered airplanes be equipped with seat belt releases of identical design and said all non-standard types of belts should be removed immediately from all aircraft and inventories.

One of the survivors testified he had problems releasing his seat belt after the plane crashed.

Vancouver airport crisis looms?

VANCOUVER (CP) — A crisis is looming at Vancouver International Airport because air traffic is growing faster than the ranks of air traffic controllers, the airport's chief air traffic controller warned Friday.

Garney Strahl said there is an immediate need for at least 13 more controllers — just to keep pace with air traffic that is increasing far beyond expectations. Vancouver's airport traffic is running about 20 per cent above what controllers can adequately handle.

While Strahl stresses there is no threat to public safety, he said the length of delays for all types of air traffic is increasing regularily. Result is heavy costs on commercial carriers and immense strain on controllers.

There appears little relief in sight, he said, even if Ottawa immediately allocates more funds, because training controllers takes two years and there aren't many available in the system.

COUVELIER
FINE APPAREL
1010 BROAD ST., VICTORIA

Summer Sale
Commencing
Monday, July 14th, 9:30 a.m.

For Ladies
Suits
Slacks
Skirts
Sweaters
Blouses
Dresses
Velours

For Men
Suits
Jackets
Trousers

Furnishings
Sweaters
Shirts
Neckwear
Robes
Pyjamas
Leather Goods

Generous Reductions on all our quality Merchandise.
Nominal charge for alterations.

1010 BROAD ST.
VICTORIA, B.C.
382-3312

saanich peninsula savings

GUARANTEED
Short-Term Deposit

11%

For a **limited** time only, **anyone** with $1000.00 or more to **invest** for 30 to 45 days Saanich Peninsula Savings Credit Union offers high earnings on a **secure investment.**

Saanich Peninsula Savings Credit Union is a member of the Provincial Credit Union Share and Deposit Guarantee Fund which protects all deposits **without limit.** This protection makes Saanich Peninsula Savings Credit Union one of the safest places where anyone can save.
Ask about our high yield term deposits and other fine services at any one of our eight conveniently located branches.

All rates quoted subject to change without notice.

saanich peninsula
savings credit
union

Serving the community for the past 32 years.

SIDNEY BRANCH	BRENTWOOD BRANCH	ROYAL OAK BRANCH	SHELBOURNE BRANCH	QUADRA BRANCH	CADBORO BAY BRANCH	CORDOVA BAY BRANCH	KEATING BRANCH
2297 Beacon Ave.	7103 W. Saanich Rd.	4480 W. Saanich Rd.	3750 Shelbourne	102 — 3960 Quadra	3831 Cadboro Bay Rd.	5118 Cordova Bay Rd.	2136 Keating X Rd.
Sidney, B.C.	Brentwood, B.C.	Victoria, B.C.	Victoria, B.C.	Victoria, B.C.	Victoria, B.C.	Victoria, B.C.	Victoria, B.C.
656-1116	652-1116	479-1631	477-9561	479-1617	477-9595	658-5251	652-9151

Victoria Times

ESTABLISHED IN 1884

COLIN D. McCULLOUGH, Publisher
GORDON R. BELL, Managing Editor
BARBARA McLINTOCK, Editorial Page Editor
Published by Victoria Times, Canadian Newspapers Company Limited, 2621 Douglas Street, Victoria V8W 2N4 Tel.: 382-3131

SATURDAY, JULY 12, 1980

Aristocracy of excellence

While Premier Bennett and his cabinet colleagues have been exploring avenues for increased resource development in B.C., another cabinet minister has apparently been working behind the scenes to ensure as many people as possible can benefit from those developments.

Labor Minister Jack Heinrich is putting the final touches on one of the most important and useful government programs to come from that ministry in a long time.

The public, particularly the young unemployed, should be heartened to see that the province is taking seriously the discrepancy between the number of jobs open to skilled tradesmen and the number of people available to fill those positions. Heinrich says he has cabinet approval for a $14.4 million scheme that will offer industrial employers a wage subsidy of $2.50 an hour for the first two years of an apprentice's training.

Some may be quick to criticise the plan as a government sop to industry.

However, they should keep in mind that more than half the estimated 900,000 unemployed people in Canada are less than 24 years of age. Yet at the same time the shortage of skilled tradesmen in the country is so acute that some industry projects are jeopardized.

The minister believes that the provincial subsidy, which could amount to $10,000 for each apprentice trained, will encourage employers to hire between 1,300 and 1,400 people for on the job training. Since it is estimated that the cost to employers for each apprentice trained can amount to $20,000, the wage subsidy should spark the desired reaction from industry.

The only weakness in Heinrich's plan is that potiential candidates for apprenticeship training may not be as quick to respond. A cultural bias, or social stigma, exists towards four and five year apprenticeship training programs. And the wage difference between the skilled and unskilled workers has narrowed to the point where many people no longer believe it is worth taking an aprenticeship program and earning wages for two or three years that are often less than those paid unskilled workers.

Heinrich says that ways must be found to persuade young people that there are substantial benefits in the trades which are equal to the merits of so-called higher education.

This motivation must come from the education system itself. Educators must encourage the attitude of American scientist James Bryant Conant. "Each honest calling, each walk of life has its own elite, its own aristocracy based on the excellence of performance." The chief executive officer of the Royal Bank notes that if Canada gave as much attention to an elite corps of skilled workers and other highly trained professionals as we give to hockey stars, many of Canada's economic problems would disappear.

Another problem is the age of apprenticeship candidates. By the time many young adults start considering an occupation in one of the trades they are also considering marriage and family. To reduce the disincentive of four years training earning wages lower than those paid to unskilled labor, the option of basic apprenticeship training should be offered at high schools, but in such a way that other educational avenues are not closed to apprentices.

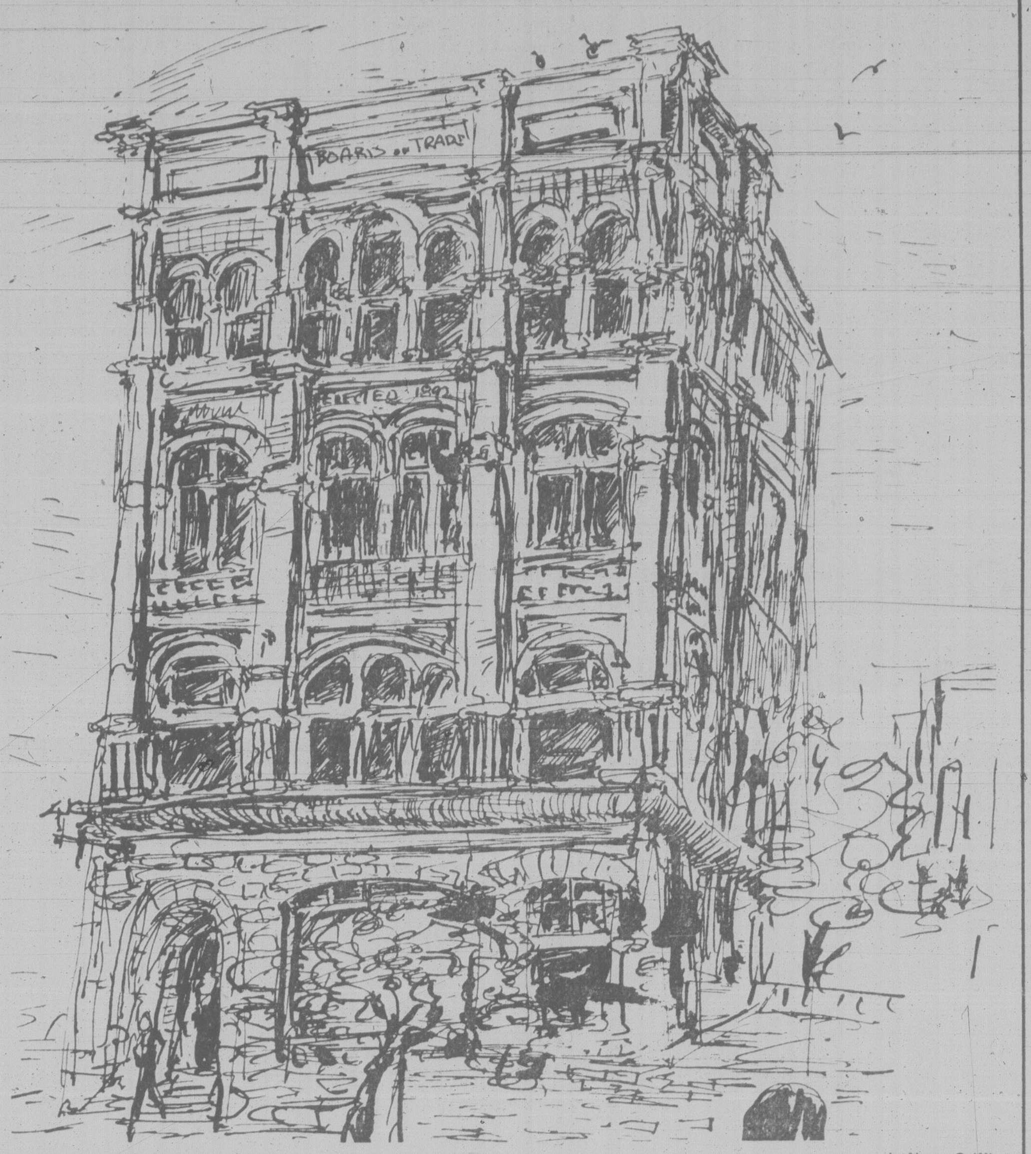

Board of Trade Buildings, Bastion Square

by Nancy Griffin

Fred Cleverley

Liberals ignored westerners

WINNIPEG — The Liberal Party of Canada failed, last week, to win the west, mainly because the skill and determination to do so that was put forward at the Winnipeg national convention nearly matched the skill and determination shown by the Americans when they tried to win the hearts and minds of the Vietnamese.

Any westerner who attended the convention, and whose mind was not on a future appointment to the senate would have had generated in him a great deal of sympathy for the plight of French-speaking Quebecois who attempted to work within the Progressive Conservative Party of Canada. The treatment given westerners by the Liberals was the same combination of professed love and patronizing gestures.

Only Lalonde

Who but a Liberal energy minister would say that he was "encouraged" by an Alberta resolution calling for the Ottawa formula for oil pricing? Marc Lalonde said he was so "encouraged," not once mentioning that the resolution could not possibly reflect the views of those who have been elected in Alberta.

Lalonde then went on to muse about his own solution to western dissatisfaction over the federal export tax on oil. Without actually promising new taxes, he suggested that a tax on oil alone was discriminatory, and one way to make people happier would be to tax other energy exports such as natural gas, coal and electricity as well.

There was not one word about the real western dissatisfaction with the tax, which is being used to maintain the differential beween world and Canadian domestic oil prices, a differential the west, generally, feels should be diminished if not eliminated.

One of the greatest snubs administered to the west was in the rambling 77-page discussion paper that occupied most of the convention time and was supposed to stake out Liberal philosophy.

What made no sense to westerners was the fact that the discussion paper, which covered such subjects as development strategy, employment and financing, contained not one word about agriculture.

The oversight was remedied in an early morning session that produced two documents that were added to the paper by Agriculture Minister Eugene Whelan, but the basic neglect of the primary western industry did not sit well with even the most loyal of the Liberal delegates.

Western concerns — or at least Liberal party versions of these concerns — were dealt with in the first four hours of convention debate. The format was stiff, and allowed for almost no interchange between delegates and the two (always two, one French, one English) chairmen and the one or two speakers that managed to get in on the maximum time of ten minutes allowed for major resolutions and six minutes for minor ones.

The eastern delegates had been well briefed to agree to any resolution put forward by the west, even those that made little sense, such as the one from Saskatchewan that gave the impression that the entire west wanted the Crow's Nest Pass rates on grain maintained.

The main Ontario resolution, the one that called on the federal government to use its declaratory powers (in other words, to seize the oil fields) if price negotiations between Ottawa and the west failed, was watered down in the back rooms to where it called only for increased exploration activity on the part of Petrocan.

Although the new version would not offend anyone, the publicity given to the original resolution has probably convinced many westerners who did not attend the convention because they are not Liberals that the seizure is not far from the minds of those in charge of the federal government.

Political losers

While all resolutions put forward by western constituencies were passed, it has not escaped other westerners that the resolutions were put forward by the political losers in the west — those who so far have been unable to get themselves elected.

At the end of the meeting, Prime Minister Trudeau thanked Winnipeg for its hospitality, and for what he called the "magnificent facilities" of the Winnipeg Convention Centre. What he did not say that that his government was funding competition for the centre both in Toronto and Vancouver, but has so far refused to give any aid at all for the Winnipeg convention centre deficit. It was a case of professed love only.

Allan Fotheringham

The Liberals revisited

VANCOUVER — *Wow, Dr. Fotheringham, am I ever glad to recognize you in this July drizzle. It is you, isn't it?*

Do not mind these saddle-bags under my eyes. Merely the fall-out from the Mount St. Helens volcano. Mother Nature, in her wisdom, has decided to remind us of her omnipotence. It's just the same as Vesuvius and Pompeii. A salutory warning. Just to nudge those who think Chrysler and Alberta oil are important. They ain't really.

Gee, Doctor, you've got the big picture. Is that why your saddle-bags are so worn?

Not really, actually. It's mainly a result of voluntarily leaving Wimbledon so as to take in the intellectual wisdom of the Natural Governing Party in Winnipeg, the Paris of the Plains.

Hare to the throne

Well, I guess, considering the state of your forehead, that you are involved in the headlined all-night parties at the hotel run by the brother of Lloyd Axworthy, the hare to the throne?

Luckily, no. Such is my age, and my jet-lag, I had to hit the sack at 9 p.m., which by Norway time was a sybaritic but by Liberal time was merely sundown and fortunately missed the orgy.

Was it really that bad?

No not at all. The problem with Axworthy's brother, you see, is that he is successfully restoring a flea-house — now known among us as the Timothy Leary Memorial Hostel — in the genre of Toronto's Yorkville and Vancouver's Gastown.

What's wrong with that?

Nothing. It's just a matter of whether Winnipeg is ready for radical chic. People who haven't yet forgotten the Depression can't figure out why you'd want to seek out beer parlor ambiance for a charming evening.

You mean you don't like the place.

Find it very pleasant. As a matter of fact — fortunately — after sleeping 92 hours and finding the orgiasts had left — had a nice dinner there, witnessed by eight other diners.

Food's not that good?

Excellent. It's just that the Liberal jets had left for Ottawa and Vancouver.

There must be something more interesting than the Axworthy dynasty.

Certainly. Most amusing — whoever may be the Trudeau speechwriter who tossed in a reference in his Winnipeg speech to those " professional cynics" who write that this is an age of "personality politics" and media opportunities — delivered by a man who arrived in a cowboy hat and ended the evening boogying and bumping his butt with a camera-acceptable popsy with a high IQ.

Do you think Mr. Trudeau reads these things before he delivers them?

Of course not. The point is that neither does his speech-writer.

Moving right along, you're not suggesting that Himself is bursting for a fight with the western rhubarbs over this silly oil agreement?

What you've got to realize is that Mr. Himself has only one thing in mind (in which he's right); the retrieving of that silly document from Westminster.

That's okay?

Of course its okay. Himself, as me, regards it degrading, humiliating and whatever else you can find in Websters that Canada is technically still in colonial status when it has to grovel and beg to Westminister to fiddle with its own fate. If I were born in Quebec, I would spit out the phrase "foriegn country" with the same contempt that Mr. Himself did in his defient Winnipeg speech.

The seigneur

Well, what's your problem.

It's not my problem. It's Mr. Trudeau's. What he cannot perceive in his wisdom is that there is an analogy with his attitude towards Western Canada. He is seigneur. He does not understand Western Canada. He does not have the patience to try to understand it. He regards it as a inferior being. He cannot make the connection with his fury towards Westminister and Red Deer's fury towards Ottawa. He is , of course, not stupid, but he is ignorant of the facts of life.

Gee, thanks a lot , Dr. Foth, you've certainly aided a lot the fuzzification.

Don't mention it.

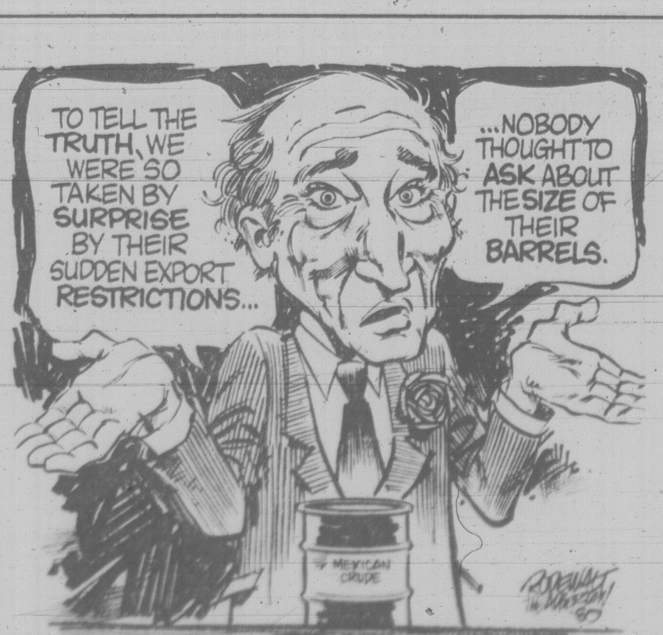
TO TELL THE TRUTH, WE WERE SO TAKEN BY SURPRISE BY THEIR SUDDEN EXPORT RESTRICTIONS...
...NOBODY THOUGHT TO ASK ABOUT THE SIZE OF THEIR BARRELS.
MEXICAN CRUDE

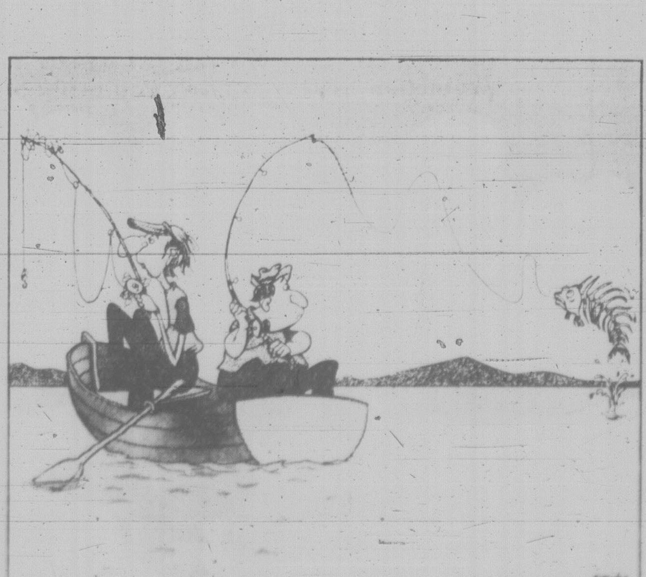

"Wonder if acid rain's affected the fishing."

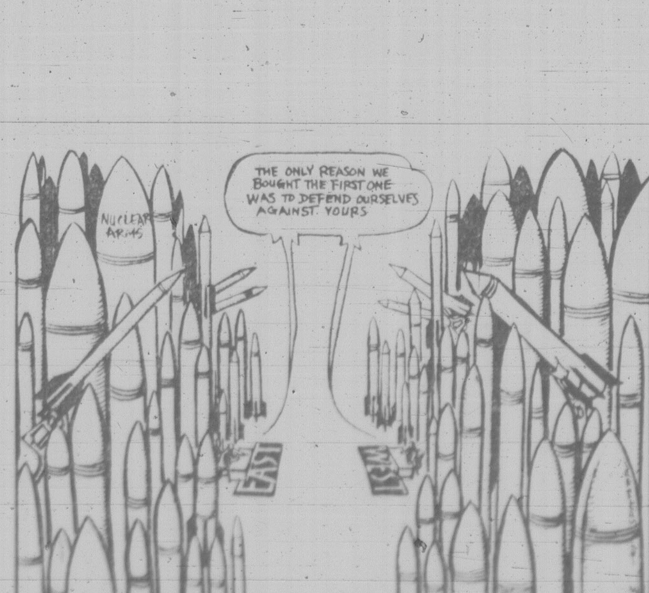
THE ONLY REASON WE BOUGHT THE FIRST ONE WAS TO DEFEND OURSELVES AGAINST YOURS
NUCLEAR ARMS
EAST
WEST

Barbara McLintock

A special town

Many of the residents of the northern community of Dawson Creek are up in arms because of a highly uncomplimentary piece about the town printed last weekend in *The Globe and Mail.*

The piece, an excerpt from a new travel book by Jim Christy about the Alaska Highway, described Dawson Creek as lonely and God-forsaken, quoted a local hairdresser complaining that most of the women look like loggers, and outlined in depressing detail the behavior of a couple of lesbians in a local restaurant.

The mayor and the Chamber of Commerce disagree strenuously with this description.

For what it's worth, after a brief vacation in Dawson just a couple of weeks ago, I side with the mayor and the Chamber of Commerce.

To state the obvious (but apparently not understood by Christy) Dawson Creek is not New York, Toronto, or even Vancouver. Persons who travel there looking for the sort of urban amenities — and urban people — found in those metropolises will be doomed to disappointment.

Rather, Dawson Creek is a boom town, a 1980s version of the Gold Rush towns of 80 years ago, with gas and coal the new drawing card of instant riches. In these recessionary days, there aren't many of them around. Dawson needs to be appreciated for itself.

The boomtown aspect of the community means that, as Christy says, there are a lot of new, modular, and prefabricated houses scattered around the outskirts of town. It means that there is a string of motels and hotels running from the airport into town. And it means the motels are being supplemented by pizza joints, hamburger stands, and other amenities for the benefit of camp workers in town for a few days off, and oil executives flying in from Calgary to check on the progress of the camps. That's only to be expected.

But the boomtown aspects have brought as well more valuable assets to Dawson. They have brought money and jobs. Unemployment is low. Many workers are holding down two jobs. And they are spending their money in the town.

Dawson boasts a clothing mid- to high-priced women's boutique as nice as most of those to be found in Victoria or Vancouver. The Alaska Cafe, somewhat maligned by Christy, isn't Trader Vic's, but it provides an interesting, varied menu, well-prepared and reasonably-priced, in a pleasant, northern atmosphere.

One of the best things about Dawson Creek, however, is how little its essential personality has been affected by the new hordes of camp workers and oil executives flocking to the town. It remains basically a small, rural town with the small, rural town virtues of friendliness, helpfulness and neighborliness.

At the Bronco restaurant, you can wander in half an hour before opening time and help yourself to fresh, hot coffee. The local service station will arrive within five minutes to give your broken-down car a tow — and will re-arrange their schedule to fix it for you quickly if it's urgent. Your neighbors will get together to help you fix the plumbing or the roof or the truck. None of those things happen very often in New York, Toronto or Vancouver.

The other great advantage of Dawson Creek, compared to those metropolises, is its natural beauty — at least in the summer. A few minutes drive from the town centre are hillsides covered with bushes laden with saskatoons, and copses filled with chattering, iridescent magpies. Heading out towards Pouce Coupe, the fields are ablaze with the lemon-yellow flowers of the rapeseed. Along the Spirit River road towards Alberta lies a series of aspen groves, creeks and canyons that are a photographer's paradise.

Christy's last complaint about Dawson Creek is the numbers of RVs that crowd into it in the summer, heading out on, or returning from, a trip up the Alaska Highway. It is true: there were probably several dozen in town over the Canada Day weekend.

But why not? They were there to enjoy a pleasant, northern town and to start out on a journey over some of the most remote and spectacular country in Canada. It'll be a shame if the money they leave behind leads to the urban developments that Christy would probably like, but that might well destroy the atmosphere of a unique B.C. town.

Ellen Goodman

Outside the tube

BOSTON — Someday, I would like to see a television series about a family that sits around the set watching a series about a family that sits around the set.

It might not make the Nielsen top ten, but it isn't such a strange idea. Especially when you think about what's going on right now.

Night after night, inside the tube, warm and wiggly families spend their prime time "communicating" like crazy and "solving problems" together like mad. Meanwhile, outside the tube, real families sit and wait for a commercial break just to talk to each other.

About the only subject that never comes up before our glazed eyes is what the medium does to our family life. But, I suppose we already know that.

According to a recent Gallup Poll, television comes out as a major heavy in our family lives. On the scale of problems, TV didn't rate as bad as inflation, but it ran neck-and-neck with unemployment.

According to a recent Roper Poll, it even causes fights. When people were asked what husbands and wives argued about, money was the champion. But television was a strong contender.

Husbands and wives were far more likely to fight about television than about that old standby, sex. But, considering how much more time we spend in front of the tube, that may not be such a shock.

To a certain extent, we blame the programs. In the Gallup Poll, for example, people worried most about the over-emphasis on sex and violence. But surely half of those fights between husbands and wives must be about the more fundamental issue of turning it off.

Deep down below our poll-taking consciousness, we know that the worst aspect of our addiction isn't what's on TV, but how long the TV is on. We can't help but be aware of what happens when we spend more time facing the screen than facing each other.

In that same Gallup Poll, a large number of us said that the way to improve family life is by sharing sharing family needs, recreational activities and chores. But when you are watching, you aren't doing. The only experience you are sharing is a vicarious one.

I am absolutely convinced that the average wife feels tuned out by the 12th consecutive weekend sports event because she *is* being tuned out. The average kid develops that distant, slack-jawed, hypnotic, hooked stare because he or she *is* hooked.

In the same way, the people who spend night after night in front of the tube should worry about it. They've become an audience and not a family. Television simply presents us with one model of family life. Watching it makes us fit another model.

But the striking thing in all of this research about how we feel and behave is the role of choice. On the one hand, we have real anxiety about what TV's doing to us. On the other hand, we allow it to happen.

We choose to turn it on and each other off. We choose peace and quiet when we let the kids watch TV instead of running around the living room. We choose to "relax" in the semi-comatose slump.

The average viewing time of the American child between 6 and 16 years of age is 20 to 24 hours a week. A large percentage of parents place no restrictions on either the number of hours watched or the type of program viewed.

At the very least, we behave as if we were powerless to wrench each other away.

I grant you that there are a lot of things that touch on our families that are totally out of our individual control. We can't regulate foreign affairs. We can't set the price for oil. We have about as great a chance of controlling inflation as we do of capping Mount St. Helens.

But a television set has a dial and a plug. And we have hands. It is absurd to let our feelings of impotence in the world start creeping into our private lives.

Just once, we ought to create a private show about a real-life family that kicked the habit.

—The Boston Globe

Dodging the draft

By PETER DEELEY
London Observer

Resistance to the South African war effort is growing among white middle-class families whose sons are dying in the front line of the escalating military raids into Angola.

Publication of the latest list of dead — many of them teenage conscripts — following another attack on SWAPO guerrilla bases, has coincided this time with the twice-yearly registration of 16-year-olds for call-up in two years' time.

Last week, while the military command was issuing communiques which talked in glowing terms of its latest Angola foray, the official casualty list underlined what is for many in the English-speaking community the unacceptable face of South African militarism.

According to the High Command, 17 men died. Though names and totals of non-fatal casualties are never issued, it is estimated that three times that number were wounded.

★ ★ ★

Angola and the SWAPO leaders have always maintained that South Africa never reveals its true troop losses. It is said that casualties are often disguised as accidents and there have been cases where deaths in the field have been discovered that had never been publicly admitted.

Even if the official figures are correct, the past 10 weeks have taken the heaviest toll of South African troops in the 14 years of bush war on the Namibia border. More than 50 men have died, bringing the total of deaths in the 'operational zone' to 81 this year, with wounded estimated to be about 250.

These losses do not bear comparision with South African military command figures for nearly 900 SWAPO deaths in the same period. But while on an operational level the South Africans can claim the upper hand, the psychological impact of the casualty lists is having a depressing effect on the white community.

Only whites are conscripted into the Defence Force, though there are volunteer Coloured (mixed race) and "ethnic" African battalions. There is some evidence to suggest that non-whites who are picked up for infringements of the law are sometimes given the choice between "volunteering" and going to jail.

★ ★ ★

Every year about 30,000 young men receive their call-up notices but an estimated 10 per cent fail to attend initial training.

Some get deferment for up to five years for further study but several hundred go abroad as tourists to neighboring countries and to Western Europe to avoid the draft.

How to dodge the call-up is now almost as common a topic of debate in white society as rugby. Many parents talk openly of sending their sons out of the country. Some do it by organizing study courses at foreign colleges; others attempt to buy safe postings for their children.

For a few families opposition to the war is based on political grounds, but for most it is simply a growing concern for their sons' safety. The death lists have brought home to almost every town and city the reality of South Africa's political position.

Young black student protester subdued by Johannesburg police

The new Apartheid

Barriers rigidly maintained

By ANTHONY LEWIS
New York Times

Six months ago South Africa seemed at last to be on the verge of real change. The prime minister, P.W. Botha, spoke of reducing racial discrimination. He told his National Party that the white society had to "adapt or die." Other Afrikaners said, "Apartheid is dead."

The hopes raised then are now at an end. So realists must recognize, not least those outsiders who care about South Africa and its great human and economic potential. For the moment, at least, the whites who hold power are unwilling even to begin making the changes that would matter — that might allow South Africa to emerge from racism.

That gloomy conclusion follows from a number of recent developments. One was the explosion of discontent among colored (mixed-race) students — and the government's reaction to it.

Police and other officials spoke of the need to crack down hard on "criminal elements." They did not mention the deep anger of the traditionally docile coloreds at being moved bodily out of the area in Cape Town where they had lived for generations. They did not promise to do anything about the grotesque disparities in state spending on schools: about $1,000 a year for a white child, $250 for a colored, $75 for a black.

Leaders ignored

A second significant sign has been the government's reaction to what many of its own supporters call the lesson of Robert Mugabe's election victory in Zimbabwe. That was that a white minority holding power should talk to the real black leaders instead of imprisoning them or turning them into exile guerrillas.

Since the dramatic events in Zimbabwe, Botha has hardly opened the dialogue with the respected black figures of South Africa. To the contrary, his government if anything has screwed its system of repression down farther, banning leaders, increasing the pressure on the critical press.

The third and perhaps the most profound reason for gloom about the prospect in South Africa is the growing evidence of what Botha means when he speaks of change. The signs are that he hopes to assuage the discontent of the huge black majority by giving a modest part of it economic benefits while rigidly maintaining the barriers against any black participation in the country's political life.

"Neo-apartheid" is what the Botha formula is called in a brilliant new analysis of the South African outlook: a survey by *The Economist* of London. Written by the magazine's political editor, Simon Jenkins, it covers 24 pages in the issue of June 21. It is an extraordinarily sensitive, informed appraisal of a complicated situation.

In cool prose, *The Economist* survey reviews the basics of the South African racial system. The central premise, it says, is that "two-thirds of a nation's population is only tolerated as an economic resource." To manage that "resource" South Africa has "the most complex system of human control in the world (the Soviet bloc not excepted)."

There are 2,000 laws and regulations on where blacks may live, move and be employed. Under them, *The Economist* says, "Five million blacks have been arrested in the past decade." Since the late 1960's, "2,115,000 people have been moved from their homes, and an estimated 1,727,000 are still under threat of removal."

Apartheid, in its original form, theorized that all blacks would eventually live in their own "homelands" — impoverished areas amounting to 13 per cent of South African territory. But leading Afrikaners know that the theory is no longer viable. Urban blacks have become manifestly irreplaceable to the "white" economy: Business needs them as both employees and customers.

Botha gave the impression that he would meet the dilemma by gradually bringing blacks out of their submerged status. But he ran into fierce resistance in his party, and *The Economist* concludes that in his actions it is hard to find any "that truly fulfill the promises he has made . . . He has drawn power to himself, but not found the political courage to make that power effective."

No way out

Instead, Jenkins suggests, the new formula is to let the economic condition of those blacks now in urban areas improve — but drastically tighten the measures to prevent the hungry blacks in the homeland from coming in to work. Thus Botha has made clear that there will be no relaxation of the past laws and no political rights for blacks.

The Economist survey eschews both ideology and illusions. Jenkins is skeptical about what outside pressure can do; he suggests, for example, that the United Nations arms embargo may have encouraged an effective domestic armaments industry. And he dismisses the idea of revolutionary change soon. "The clock of South Africa's history may be at 5 minutes to midnight," he writes, "but it seems resolutely stuck there."

To all this one should add the unhappy truth that more and more Afrikaners, students notably among them, know that their system cannot be morally justified. But they do not see a safe way out, so the leadership procrastinates and holds on. We on the outside should be understanding about that, but not deceived.

Letters to the editor

Telephone trick

In quoting in part a beat-up adage, "some have to learn the hard way", the undersigned confesses objectly to being one of that unfortunate number. It seems it is not enough that we everywhere are drummed night and day via radio, TV, newspapers and word of mouth to watch and listen for knaves who lurk like avaricious spiders ready at every opportunity to pounce on possible prey. It could be, I suppose, we are unconsciously testing these well-worn admonitions; or are, perhaps, too gullible to follow them. Whatever, some moons ago the writer was victimized by, for want of a better name, I'll call the Telephone Trap.

Answering a by-no-means ominous ring emanating from this questionable boon gadget one morning, a long, long ago employer asked if I would devote an hour or so each day for approximately a month, giving the required information on the phone regarding a few items that he proposed to advertise for sale in our local newspapers. Remuneration for me was to be $1 per call. And, oh yes, did I mind if the billings were sent to me? Reason given: long, long ago employer had no permanent address, thus no telephone.

Ruminating briefly that time was hanging a bit heavily on my hands then, and that generally I was lacking an interest at the moment, I am ashamed to admit I agreed to help him. The work, thought I, should prove interesting.

The advertisements in due time appeared and soon there was a goodly number of calls concerning them. My employer checked these calls once or twice daily, though never in person. The items were sold, I believe, quickly, and the bills pertaining to them appeared in my mail box. I promptly sent cheques off, never once doubting that the promised reimbursement for same would follow before long and for the hours I had spent conscientiously and successfully on the telephone on my employer's behalf. Alas, no monies materialized.

A few weeks later when I was beginning to wonder if I could have possibly been "taken," this man called me from Vancouver. "I believe I owe you some money", he remarked casually.

"Yes, you do," was my too smooth, too trusting reply. The latter should have been demanding, but somehow I felt I would receive what was owing me when my employer had the money to give me, that at this time he was low in funds. But the weeks went on and on. Still no payment, to date.

Of course I blame myself for being an easy mark. Luckily, I don't need the $50 or so that I had earned. But that is not the point. The man cheated me. He is dishonest, and I am writing so that others will be alerted to such tricks. — Mrs. Gladys Coulthard, 308-105 Gorge Road East.

Flags on the pole

Regarding Premier Bennett's recent letter (Premier replies, July 3), I should say that in general he is correct that the economic performance of B.C. is good. He has missed a few points, however:

1. Housing is critical. This is, of course, an NDP legacy, the result of seven years of rent control which has brought construction of rental housing to a virtual halt. Nevertheless, as the government in power, we may expect some remedial action. This has to be a removal of rent controls and the rentalsman, who is a problem aggravating the whole rental area. Public education is necessary so that people can be brought to understand the necessity for return on capital for rental property like any other investment. The government is doing little about this.

2. The convention centre location is being jammed into a poor spot on the Inner Harbor. Nobody wants it there but a few wealthy businessmen and their connections in government.

3. The Princess Marguerite decision was wrong and current figures on tourism prove it. Time to admit a mistake and bring her back.

4. The fixed link is an expensive boondoggle.

While any government will run a "flag up the pole" now and then to see if it flies, the last three items above have gone too far. — P. Barham, Victoria.

Canadians only

On page 18 of the *Times*, June 24, we read that eight skilled U.S. tradesmen are back home following union complaints that the jobs should have gone to Canadians.

At a time of widespread unemployment the union's action appears justified. But is it?

In the first place, the work which was going on at the plant where these Americans were working will be delayed until able substitutes are found.

Next, what about possible retaliation? Let us not forget that the number of Canadians working in the U.S. is by far greater than that of the few Americans working in Canada.

What if U.S. advertisers for positions available in their country will include in their ads "Americans only need apply"? — F. I. Lattes, 432-200 Dallas Road.

Week's Trading at Vancouver

Distributed by The Canadian Press
Week ending Friday, July 11, 1980

Quotations in cents unless marked $. Odd lot sales marked z. Net change is from last week's close of same lot type.

Resource and Development

Stock	Sales	High	Low	Close	Net Ch'ge	1980 High	1980 Low
Aaron Mng	4125	425	410	415	—10	6¼	390
Abella Res	13800	170	155	155	—5	300	145
Action	31500	165	150	150		290	135
Agassiz	33320	210	195	200		210	135
Aleta	7000	100	95	95	—10	165	85
Altex	46800	151	110	144	+34	180	85
Amer Fluor	78683	505	475	490		850	270
Amr Pymd	45920	380	325	375	+20	5	200
Amflo	43875	410	370	385	—25	9	155
Anchor	58380	1150	925	950	—150	1287	170
Andex Mns	120700	117	90	93	—25	140	55
Anglo Bom	26450	320	300	315	—15	450	150
Arcadia Ex	42247	55	50	50	—5	107	37½
Argo Gold	6920	825	700	750	—75	875	545
Argyll Res	8500	325	300	300	—15	400	235
Arizona Sr	8500	725	675	700	+10	900	610
Ascot Pete	35200	605	570	570	—25	650	165
Avino	32650	225	200	210	+9	5⅜	140
Azure	6600	83	80	80		175	70
Banner	37900	450	420	440	+15	5½	280
Barrier Rf	15200	95	90	95	+2	180	70
Bathurst N	6450	165	155	162	+2	250	125
Belechase	1000	88	88	88		88	88
Belmoral	11775	$23⅝	21½	21½	—1⅝	40¼	13
Benson	48000	39	35	36	—1	95	26
Betina	15400	205	187	190	—10	211	85
Bianca Res	23500	300	275	285	—5	5⅜	275
Bison	51	58	57	57		135	31
Blk diamnd	4250	105	100	100		190	95
Blackdme	14600	280	260	270	—6	450	240
Black Giant	19500	104	100	100	—4	160	70
Blue sky	30355	$12⅝	11¾	12	—⅜	14¼	7¾
Bluesky a	9900	$12	11⅞	11⅞	+⅜	12	10¼
Brace	18536	59	56	57	+2	105	49
Brent	4280	$9½	9¼	9½	+¼	16	9
Brican Res	6150	400	365	380	+20	5	250
Cdr Res	55825	77	62	77	+5	150	52
C T Expnda	9600	90	80	90	+10	235	75
BX Dev	28620	845	762	835	+35	1025	570
Caledonia	50625	470	415	440	+25	6½	275
Camero Rs	1000	38	38	38	—2	74	31
Cdn Brrnca	2650	525	505	525		615	375
Cdn Nat res	2300	$21⅛	20⅞	20⅞		21⅞	9⅜
Cdn ponder	9860	$5⅞	4½	5		5⅞	4½
Canalta	35200	130	115	115	—14	162	70
Carolin	7350	$21½	19¼	19¼	—¾	28½	12½
Casino	13300	60	55	55	—5	120	47
Castle	5437	612	587	587	—25	725	455
Celico Res	45180	495	420	475	+60	495	185
Charlest	39938	60	53	55		100	30
Charriot	96919	360	320	340	+15	420	140
Cheyenne	11340	330	300	315	+15	490	295
Chilco	13800	370	340	350	+15	450	290
Chromex	8000	35	28	30		50	20
Cima Res	23645	170	160	165	+5	275	140
Citlec Minl	29000	42	40	40	—2	70	28
Claytron	7800	125	120	120	—5	145	120
Claymore	58600	67	62	67	+2	90	46
Cobre	61700	125	115	120	—5	238	78
Colby Mns	79949	380	335	375	+40	380	145
Colemn pc	2000	26	26	26		35	20
Colonial	11780	480	455	460	—15	5¾	420
Comnwlth	16800	70	56	60	+4	85	42
Conam Res	36400	76	70	70	—3	395	65
Conbeau	13832	43	40	40	—3	70	37
Con Bound	15600	82	75	76	—2	170	70
Con Cinola	8900	1400	1300	1300	—37	2175	840
Con Five Str	3800	275	260	260	—5	425	250
C orofno	2650	290	255	255	—20	325	225
Con Slr Butt	7250	45	40	40	—3	75	29
Con Slr Rdg	4400	135	120	120	—5	165	100
Con Trn Col	29566	50	40	40	—15	155	30
Cont Svr	15150	725	670	700		1000	545
Cpr Giant	32800	270	220	265	+25	340	125
Cpr Lake	744450	121	81	121	+36	121	40
Coralta	24950	675	612	637	—12	750	370
Cornwall	34700	525	480	500	+10	550	370
Corporate	18500	160	135	160	+14	220	120
Coseka Res	1600	$23¾	23½	23¾		23¾	18⅞
Cosmos	31800	93	83	85	+3	105	40
Coynex Dev	8200	140	125	130	+5	200	100
Cream	104200	130	110	110	—19	190	72
Cube Res	2000	85	76	76	+5	175	55
Cusac Ind	21540	600	535	550	—25	790	425
Dankoe	14070	320	275	290	—10	6¼	275
Damascus	30950	90	83	87	+3	108	81
Darkhawk	8550	100	95	95		130	65
David Mnrl	12100	900	855	855	—20	1025	450
Davenport	2000	57	57	57		90	45
Davis Keys	10	40	40	40		120	38
Delta Pete	24300	410	390	405	+5	7½	375
Diepdame	42950	200	180	196	+16	295	110
Dolly vrdn	4000	537	455	465	—60	700	450
Dora Ex	37300	135	120	130	—3	300	90
Dual Res	14900	100	85	85		200	72
Dunganon	3600	37	35	35	—3	78	30
Dusty Mac	20265	675	570	645	+85	850	135
Eagle Rvr	67500	165	155	160	—15	185	38
Early Bird	16500	26	25½	25½	—½	60	23
El Coco	9200	800	725	750	—50	850	560
Energex	37200	375	335	375	+35	400	285
Enex	45240	170	150	170		205	94
Enterpris	10000	155	150	154	+2	290	125
Equity Svr	2000	$34	30¾	30¾	—3¼	44½	25
Eurocn vnt	383100	325	230	300	+30	325	200
Forum Res	3516	135	115	119	—16	240	55
Futurity	10830	41	37	40		70	33
Galaxy City	300	35	35	35		61	30
Galveston	20400	300	280	280	—10	455	230
Gen Engy	143650	535	470	535	+20	535	90
Geodome	3733	215	210	210	—10	350	135
Giant Ex	40530	165	136	150	—10	170	25
Gibraltar	500	$12⅞	12⅞	12⅞		16	10¼
Glamis Gld	4400	250	245	245	—5	425	80
Global	16500	62	55	55		120	30
Goldbelt	16000	300	285	290	—5	410	139
Gldn Gate	14900	170	155	155	—10	300	75
Golex	50100	80	62	62	—18	200	62
Gowganda	12500	85	65	65	—10	150	50
Gt Nor Pete	6700	75	66	68	—7	170	59
Grt Pac	7200	185	180	180	—10	370	155
Greenwod	52400	375	345	375	+20	450	210
Groundstr	43234	180	150	180	+15	180	85
Grove Ex	45825	320	260	305	+40	350	230
Hallmark	7400	75	72	75	+3	155	52
Hecate Gld	18301	115	105	105	—7	180	50
Hiland Crw	20054	175	165	175	+5	214	120
Highwood	33700	202	185	185	—19	280	101
Host Vent	8300	140	130	140	—9	225	75
Ice Station	17400	125	115	115		185	110
Imprl Met.	11300	95	88	95		195	45
Initial	14100	74	70	72	—3	95	53
Intercep	5920	195	190	190	—5	210	140
Intl Balfour	15684	410	355	390	+40	425	275
Itl Brnmac	273120	215	180	185	—14	230	34
Intl makao	1145	180	170	180	—4	230	145
Itl Shasta	25680	150	145	145	—5	178	135
Intl Stanrd	13180	219	205	218	+8	265	58
Invex Res	104124	185	165	175	+5	310	158
Iona Silver	34250	425	390	390	—10	6½	310
Jet Star	21500	275	255	258	—17	375	170
Joy Ind Ltd	58950	285	240	280	+15	300	15
Jubilee Ex	14223	64	60	63	+10	95	50
Kamad	29300	145	130	136	—2	350	110
Kandahar	28020	240	220	235	+20	273	120
Karin Lake	13000	70	60	65	—8	140	51
Keith Cpr	802200	98	65	90	+6	98	35
Kelly	13692	150	140	150	+15	250	105
Kent Engy	13100	77	70	70	—5	142	57
Klondex	5200	150	120	130	—15	240	85
Knoby Lak	23210	285	260	270	—15	350	124
La Teko res	16100	66	60	60		170	50
Laco Res	33300	145	110	110	—30	165	74
Lar Petr	21300	270	260	265	+5	310	130
Liberty	41187	375	350	350	—15	5⅜	300
Lincoln	25150	1012	950	1000	+12	1050	281
Lion Mines	53800	215	190	205	+5	395	130
Logtung	5000	355	350	350	—5	420	225
Lorcan	8995	445	420	440	+15	455	160
Lornex	3710	$43	42⅛	42¾	+⅞	58	34
M cp Res	6500	105	100	105	+5	165	55
M M Prcpn	7000	63	55	58	—2	99	51
Macfie	84350	360	310	335	+10	360	285
Mcln Expl	2300	140	125	140	+1	230	100
Magnum	1500	74	69	69	—5	105	51
Manchstr	4500	67	63	63	—2	105	58
Marbaco	900	110	100	105	+5	180	80
Marge Entr	7800	45	35	35	+5	75	19
Mark V	1800	100	85	100	+10	160	70
Mvrck	5525	300	285	285	—15	6⅜	280
May Ralph	6100	220	215	220		275	149
Mconl Peel	15500	54	46	48	—12	77	27
Meston Lke	12400	455	430	440		5	185
Mid canada	293150	188	160	188	+24	188	115
Mid Mtn	357900	85	80	82	—3	165	70
Mid North	16168	60	50	60	+5	90	41
Molco ind	20600	612	587	600	—12	725	410
Monogrm	57225	575	515	515	—10	600	515
Mont Grnd	60570	625	530	600		1025	530
MOS	1700	100	90	90		115	60
Mosq Crk	47375	520	470	500	+40	650	385
Mtn Stats	8100	$11	10	10½		14⅞	10
Mtneer M	41500	50	42	49	+1	80	35
Musto Ex	50300	140	131	134	—7	250	105
Mutual Res	33400	110	98	100	—12	220	93
Nesbitt Mn	11700	125	120	125	—5	230	100
New Aston	12500	134	115	115	—15	220	115
N Cinch	81735	250	225	245	+5	300	121
Nwcst Slvr	271328	230	168	185	—22	230	91
N Frontier	38475	515	490	495	—10	775	380
Newhawk	326246	125	105	119	+9	130	75
New Minex	21800	280	230	270	+40	465	185
New Nadna	1500	155	155	155	+10	320	100
N Privtr	12870	55	50	52	+2	85	33
New Scope	10100	128	116	128	+7	200	100
New tyee	6346	85	70	70		100	70
Ni Cal Dev	18120	$13½	12	13¼	—⅛	18½	8½
NMX	825	66	66	66		75	35
Norco	36250	425	300	410	+105	5	270
Norex Res	14000	85	71	71	—7	160	67
Nor Quest	23900	230	200	230		365	175
Nortek En	42385	$12½	11⅝	12¼	+⅜	12½	5¾
Northair	203300	585	535	560	+25	625	390
NA Rare	2000	26	26	26		45	20
N Hart res	490100	50	41	48	+8	70	27
NS Res	11000	460	425	425	—10	6	350
NW Vent	14200	135	125	125	—10	170	90
NRD Mng	6400	450	400	405	—65	6¾	143
Nu Energy	14100	$10¼	9¼	10	+¼	11½	7¼
Nuspar	525900	59	47	52	+6	75	40
Ohio	277845	194	130	138	—57	350	130
O'Lori	15000	30	28	29	—1	75	25
Omni Res	25600	265	190	265	+75	310	180
Osec A	19200	175	161	175	+13	325	150
Pa Cassiar	9300	225	210	225	+25	350	150
Pac Coast	15000	54	47	47	—1	125	41
P Cypress	170800	405	270	400	+120	5¼	190
Pacific Fm	31980	115	100	115	+5	131	85
Pa Acheron	38500	50	44	44	—7	88	32
Pan Arctic	20400	240	205	238	+28	5	200
Pthfndr	22500	47	45	47	+2	80	38
Pegasus	32410	$7½	6¾	7	—⅛	[illegible]	5½
Peoples oil	20700	150	141	145	—10	175	141
Peppe	18500	53	45	52	+5	58	40
Petry Rvr	7500	75	75	75		130	41
Poebell	200	38	38	38		65	28
Pakr Pete	14750	625	600	600	+5	975	525
Plains P	48014	180	155	175	+10	350	150
Prairie oil	7000	410	395	400	—10	6½	330
Pramono	4600	35	33	35		95	30
Prism Res	17700	425	410	425	+15	[illegible]	375
Pyx exp	20306	129	120	125		180	100
QC Expl	8400	85	70	79	+11	190	55
Queenstk	10100	700	650	690	+15	1087	550
Quintaine	19400	450	400	410	+10	7	305
Quinstar	55750	290	235	285	+53	360	110
Ramm vntr	23100	160	110	145	+25	185	70
Reako Exp	82500	75	71	75	+3	175	26
Redfor Mn	454900	235	191	206	—26	239	95
Reef res	56532	575	525	550	—30	595	525
Regency	7500	55	52	55	+4	100	50
Reeves	1500	35	30	30	—5	63	21
Rex silver	504	150	150	155	+20	300	110
Rhodes Res	67083	230	215	220	—10	330	150
Rimrck	39300	34	30	32	—2	65	30
Rio Plata	47600	160	117	130	+15	253	105
Risby T	14600	92	82	92	+7	115	71
Riviera Ind	4500	36	30	30	—8	41	13
Robert Mns	33500	78	70	78	+13	85	45
Ronrico	13200	330	300	315	—20	345	300
Rosmac	12700	145	130	130	+5	190	80
Sabina	1000	72	72	72		150	60
Sable	15693	87	75	87	+12	135	60
St elias exp	11300	51	44	46		70	35
S Jacinto	66700	29	27	28		65	25
Saxton Ind	13500	700	675	675	—20	1000	675
Scarboro	44100	425	400	400	—25	5⅞	390
Scot gold	14517	780	750	770	+5	895	490
Seaforth	81600	193	171	188	+13	350	132
Seadrift	21666	50	47	50		125	45
Seatu Ex	10300	95	86	87	+1	180	85
Selkirk	12500	100	95	100		140	65
Seneca	15300	65	63	64	—1	110	41
Shelter O	12900	180	160	180	+20	300	60
Shld Dev	16500	155	125	155	+35	155	62
Silverado	503885	325	230	290	+85	330	155
S Chief	78700	320	300	320	+20	5⅛	285
Slver Princ	10400	360	340	350	+10	385	300
S Spring	15500	45	35	40	—3	81	35
S Stndrd	88425	194	175	175	—15	251	125
Silver Tusk	60300	140	110	125	+13	170	60
Slocan	5000	40	35	35		60	28
Sonor	600	135	135	135		154	115
Sovrgn Mtl	11200	80	75	80	+1	195	60
Stall Lak	7000	100	90	95	+4	155	85
Stampd	6625	712	650	650	—60	900	500
Stand Skat	4500	85	85	85	+9	135	61
Suneva Res	49966	66	62	65	+1	104	50
Sunexco	170750	244	210	230	+15	244	110
Sunlite	500	$20½	20½	20½		21½	14
Suzie Mng	23150	125	113	113	—7	225	110
Swetwater	78700	280	251	252	—18	310	149
Sydney Dev	16300	105	100	105		110	50
Table Mtn	8150	95	83	85	—5	113	65
Tx Resce	3500	40	40	40	—9½	60	23
Tacoma res	16300	40	33	37	—1	71	25
Taseko	39500	77	61	70	+5	145	45
Taurus R	23550	460	410	460	+50	5	225
Tmgami	29850	$16½	15½	15⅝	—¼	16½	6¼
Terato	186100	185	145	180	+35	200	95
Terra Mng	54669	990	850	887	—57	1500	600
Thor Expl	2700	275	270	270	—30	400	180
Thundrwd	150609	110	98	107	+4	160	74
Tinta Slv	56500	420	400	410	—10	5	298
Tourngn	21940	375	340	355	+5	450	200
Transcolt	32918	390	360	385	+5	8¼	300
Trident Res	16800	225	200	200	—25	250	165
Trio Res	46000	315	265	280	+20	360	200
Tri Power	51150	335	285	330	+40	360	190
Tri Star	9500	325	320	320	+5	5	305
TRV	36625	$15⅝	13¾	15	+1¾	39⅝	11¼
Tundra	27000	120	102	107	—11	300	80
20th Centry	35500	425	385	425	+30	9½	305
UCambrg	7500	45	43	43	—2	60	26
Unitd Frtn	14900	55	48	50	—1	65	26
U Hearne	6350	$12⅜	11⅛	11⅛	—⅞	13	7
U Rayore	8100	39	35	35	—5	74	34
U Westld	65680	995	905	920	—65	1400	450
Val Co	740	$23½	20⅜	20⅜	—3⅛	29	17¾
Vat Pt L	13300	125	110	110	—10	180	101
Vntor Res	71000	210	185	185	—15	210	105
Veronex R	69400	175	160	165	—5	230	69
Vestor Ex	15600	107	92	100	—9	175	87
Warrior	42780	425	355	415	+15	495	325
Wasp intl	1300	140	125	125	—20	145	125
Wlcome	28000	260	240	240	—5	285	145
West Adera	5500	50	50	50	+5	75	40
W Ring H	625	250	250	250	+15	390	230
Wstn Warn	25275	250	203	250	+50	250	85
Westfort c	10000	800	760	800	+25	1200	725
Wsgth Pete	36850	500	480	500	+5	625	325
Westley	27900	375	340	375	+15	5¼	175
Westmnt	19738	862	815	825	—37	1050	675
Westwd en	82950	485	435	450		485	435
Wharf	62815	650	580	650	+60	650	310
Windmill	6925	132	130	130	—2	150	100
Wodsrf	4000	53	53	53		80	48
Ykn Rev	95500	100	75	100	+15	125	70
Yukon Gold	43000	118	110	110	—10	180	95
Zenith	82000	150	130	145	—5	180	80
Zenore	153900	75	63	67	—6	90	50
Zone pet	39400	259	225	230	—30	340	120

Warrants and Rights

Stock	Sales	High	Low	Close	Net Ch'ge	1980 High	1980 Low
Ohio res rts	258993	168	100	100	—65	200	100
Amflo w	28900	50	45	50		67	40
Banner w	4000	42	40	42	+2	201	30
Bianca w a	19400	23	22	22	—1	35	20
Blackdm w	40100	34	27	30		35	22
Cnj w	22100	8½	6	6	—3	13	6
Cobre w	5000	40	40	40		110	17
Cornwall w	56300	104	75	95		120	60
Enex w	2000	20	20	20	—12	75	15
Ete w	19000	8	7	8	+3	33	5
Greenwd w	17500	44	40	44	+4	44	30
Intl bren w	87500	69	56	65		82	35
Kamad wts	20100	15	10	15	—5	95	10
Laco w	51500	15	1	1	—11	55	1
Liberty b	7400	16	16	16		40	15
Mid cda w	137400	86	70	85	+4	86	45
Pan ach w	29000	12	9	9	+½	12	7
Pgs Exp wt	5400	115	100	100	—10	190	90
Quinstar w	27800	50	40	45		109	18
Reef w	44600	40	30	36		40	30
Reef w	17000	40	30	40		350	30
Seaforth w	11300	16½	14	15	—1	47½	13
Svr Chief w	13200	15	11	12		71	11
Sxo w	229700	14	5	12	+2	42	5
Taseko w a	30000	14	10	11	+1	15	8
Taurus w	20300	34	26	34	+7	39	20
Thor r	7000	67	45	45	—15	140	45
Thundrw w	15300	25	23	23½	—½	28	12
Ufc wt	20000	7	5	5	—3	12	5
Uhr w c	11400	61	25	25	—35	235	25
U wstld w	26800	99	75	80	—13	105	30
Ventora w	36400	17	10	14	—1	45	8
Wim wt d	21000	11	8	8	—4	35	8
Yukon gd w	17000	20	18	20	+5	20	14
Ykr rev w	50900	19	14	19	+5	19	10
Znore Wts	296500	15	12	13		15	12

Total sales, resdv: 16,104,667
146 Advances, 160 Declines, 62 Unchanged

INDUSTRIALS

Stock	Sales	High	Low	Close	Net Ch'ge	1980 High	1980 Low
Ambasadr	575	125	120	120		125	110
Ardiem A	19000	26	20	24		31	20
Auto Mar El	3175	$6¾	6¾	6¾		7	5½
Balco	2500	$7½	7	7		9⅜	4½
Bk Montrl	100	$28	28	28		28	28
Bc Forest	1800	$14⅝	14½	14½		14⅝	11¼
Bcric	443095	685	650	675		925	600
Bc Sugar A	4500	$37	37	37		41½	34½
Buckinhm	610	115	115	115		115	75
Cdn Javelin	1880	145	125	135	—5	190	89
Cdn Pacific	100	$42⅝	42⅝	42⅝		42⅝	42⅝
Canfor p a	1200	$6	5¾	6	+¼	6⅛	4¾
Cominco	100	$60¾	60¾	60¾	+3⅛	60¾	57⅝
Computrx	200	18	18	18		30	16
Daon Dev	2700	$8⅞	8	8⅝	+¾	8⅞	5
Doman	2600	$9½	9½	9½	+⅜	11½	9
Ghi Mtg Inv	100	$11	11	11		12	10¾
Gt Nat Land	23400	130	115	120	—10	131	95
Gregory	200	$6	6	6		6¼	5¼
Grouse	4500	55	50	50		85	45
Hal Roach	5733	330	275	300	+5	375	210
Keg Rest	4250	275	265	270	—15	300	140
Keycorp	100	$8	8	8		8	6
K cycle ltd	3800	260	245	245		284	245
Madill	500	$20½	20½	20½	+½	25	20
Nornda	1000	$26¾	26¾	26¾		26¾	24¼
Nor gest	3950	235	230	225	—15	260	150
NW Sprts	2395	365	350	365		365	300
Ok Helic p a	500	$11½	11½	11½		12	11½
Potter A	3660	155	135	155	+10	162	125
Potter B	509	180	180	180	—5	225	170
Proflex	21500	22	19	21	+1	43½	10
Renn Ind	6000	155	140	140	—20	210	130
Sartoga	600	$12	12	12	+1	12	7
Taro Ind	6700	440	415	415	—5	6	380
Trns Amer	20	20	20	20		25	20
Web Knap	41950	300	275	300		300	175

Warrants and Rights

Stock	Sales	High	Low	Close	Net Ch'ge	1980 High	1980 Low
Nor ges wt	4210	110	84	80	—1	110	35

Total sales, industrials: 619,712
9 Advances, 8 Declines, 21 Unchanged

VANCOUVER CURB EXCHANGE

Stock	Sales	High	Low	Close	Net Ch'ge	1980 High	1980 Low
Acacia Min	21000	65	55	65	+10	85	42
Adola	10500	36	35	36		68	27
Aegean	1000	82	82	82	—3	140	70
Ainsworth	42500	56	43	43	—6	60	37
Alcum Mng	1000	90	90	90		200	80
Alina Intl	19000	100	97	97	—3	100	50
All Star Res	18000	68	57	60	—5	80	45
Alto Ex	2000	93	93	93	—7	145	55
Amador	17500	178	150	175	+20	180	55
Amark Ex	17800	265	235	235	—20	480	210
Amca Ind	40800	370	355	360	—10	395	52
Amigo Svr	12500	48	35	35	—7	65	29
Amore	25800	130	114	124	+2	180	36
Annie lake	10500	43	39	40	—3	60	38
Arbor Res	15100	170	145	150	—5	187	41
Argenta	35500	94	80	94	+14	94	50
Aries Res	6800	100	100	100	—10	175	70
Arizako Mn	500	40	40	40	—1	75	23
Ark Energy	11800	250	225	250	+40	250	100
Arrowhd	21500	36	30	33	+3	45	22
Artilery	19000	95	82	95	+10	150	43
Ashcroft Rs	90125	375	335	375	+20	415	150
Ashnola	11300	89	80	85	—4	120	70
Aurus Mng	2000	25	20	25		50	17
Avalanche	11467	200	185	185	—5	230	[illegible]
Avance Intl	35500	83	60	66	+1	120	56
Ayerok	15800	200	180	200		275	93
Banbury	2600	95	90	95	—2	160	75
Bangwest	5500	36	36	36	—4	55	30
Bardine	1100	550	540	540		550	350
Beach Gold	52350	75	65	74	+9	160	51
Beaver Gld	10400	172	162	170	+14	230	91
Belmont	16300	210	185	190	—20	385	60
Bencorp	23200	80	68	70	—5	105	55
Bergly	3000	80	80	80	—5	175	80
Berkley	2000	42	40	40		64	40
Blue Diamd	29400	130	120	128	+1	240	92
Bmc Oil	14300	170	160	160	—5	200	100
Bonneville	22500	55	50	50	—5	60	22
Bounty Res	21200	98	87	87	—3	98	75
Brandy	113900	210	152	190	+45	215	125
Brazos	18500	85	76	80		230	69
Br Sil Prem	9125	515	495	505	+5	530	250
Bro res ltd	14500	110	90	90		110	90
Bronson	20500	55	52	52	—1	70	27
Brx mining	203000	90	60	85		90	60
Burlington	104900	85	65	72	+2	94	50
Cal Dynmc	7100	120	115	115		250	93
Calor Ltrte	24750	100	90	100		137	65
Cameron	50500	82	60	66	—17	90	40
Camrelco	3000	25	23	25	+3	55	16
Cannon	6000	71	67	67	—6	160	55
Canzona	500	60	60	60	—7	122	44½
Caravan	5000	65	55	55		65	40
Cardero res	6000	47	40	40	—2	100	37
Carmac	1450	48	46	47	—1	60	25
Carpntr Lk	26700	85	75	82	+8	425	71
Cascadia	16500	71	65	70	—1	115	33
Cassia petr	53000	50	43	45	—5	55	43
Catalina	216500	350	270	310	+40	420	200
Cathedral	300	74	74	74		95	55
Cherokee	16800	60	50	57	+2	155	46
Chopper	29400	80	73	73	+1	150	55
Clear mine	9000	115	110	110	—85	240	85
Cleaver Lk	4509	30	30	40	+15	50	14
Coast Int	2300	50	41	41	—9	155	30
Cold Lk Res	6650	85	80	85	—10	160	78
Con Reactr	2800	50	47	47	—3	80	31½
Cont Mnrl	21700	140	116	120	—10	335	75
Copconda	38900	120	100	100	—10	125	100
Corona	3500	53	41	53	+13	75	40
Corvete	27700	138	125	125	—10	170	75
Crescent	55680	153	131	143	+8	325	100
Cumo Res	19300	300	285	300		320	97
Cyclone	24675	75	70	70	—5	180	38
Dallas Ex	1000	54	54	54		75	50
Decker	21500	295	265	290	+30	295	95
Denar Mns	14500	85	80	80	—4	125	58
Denver Svr	7300	150	125	125	—25	230	80
Diana	6000	45	40	40	—2	75	30
Domego	30000	65	57	57	—6	200	50
Donegal re	11600	110	100	110		225	99
Dorado Res	675351	130	75	83	—15	130	32
Dble Eagle	64800	425	320	410	+60	425	50
Eaglet	50050	350	240	350	+105	350	100
Eaton	10900	120	100	110		185	100
Edina	5300	30	30	30		51	30
Egalite	140500	175	115	140	+19	175	35
Eldorado	246750	160	125	153	+43	175	80
Electra Res	16500	71	70	70		130	63
El Paso	8582	110	95	100	—10	450	65
Erl Res	15950	80	75	75	—3	115	37
Eskimo res	22000	81	71	81	+9	81	60
Excalibur	37400	100	75	100	+30	190	60
Farrah Res	14100	450	400	400	—40	625	275
Fleetwood	15100	265	250	265	+5	395	150
Fortune Isl	1500	30	30	30		45	18
Gallien res	16500	100	90	95	—10	150	90
Gallahad	500	100	100	100		115	66
Gallant	26700	280	250	280	+10	280	150
Gaslite	3000	175	175	175	—25	320	140
Gavex Gold	293200	57	39	53	+13	75	32
Gillian Min	17000	125	100	100	—31	320	84
Gld Angel	21300	250	200	235	+10	330	105
Gld Cup	18000	70	65	68	+3	160	40
Goldstack	5500	90	90	90		138	60
Gldn Shmrc	15000	70	63	65	—4	140	53
Goldera	3666	90	90	90		90	60
Goldwinn	30000	75	70	70	—3	80	50
Good hope	20100	180	165	175		180	165
Grd trunk	4000	43½	43	43½	+½	61	37
Granger	12100	50	49	50	+1	70	25
Gt Central	99500	83	63	81	+16	83	40
Gt World	395200	184	150	150	—35	300	50
Grenoble	20700	145	120	135	—10	235	100
Hat Creek	19000	55	50	53	+2	150	50
Hathorn	27500	95	85	88	+3	125	79
Hedley Pac	3500	95	90	90	—2	135	50
Hemisphr	6700	165	160	160		235	90
Hesca Res	37750	400	360	390	+35	620	215
Hi cor	500	115	115	115	+3	125	75
Hillside	7500	41½	40½	41½	+1½	75	35
Himac Res	31000	185	160	165	—20	195	98
Hoko	1000	80	80	80		200	53
Impact	7000	48	42	48	—1	75	40
Idp	46275	430	380	385	—20	446	310
Interlake	75000	89	73	89	+10	115	30
Itl Geogrpc	1800	100	100	100	—5	165	99
Itl Wellngtn	1500	50	50	50		95	40
Island Mng	27700	131	105	125	+15	170	75
Jaina Res	5500	123	120	123	—2	190	95
Jennifer	23000	85	70	80		125	70
Jewel Res	155650	152	125	133	+5	152	55
Julia	16000	65	58	58	—2	80	36
Justen Res	1300	135	125	135	+10	170	101
Kennedy	6100	350	325	330	+5	350	70
Kenver Res	17867	41	35	35	—5	64	26
Kerry Mng	5000	30	27	27	+1	50	16
Kleena Kln	4000	25	25	25		52	20
Lakewood	37800	65	50	63	+9	80	29
Landmark	18700	115	105	115	+5	160	90
Lansco pet	17500	75	67	68	—4	115	55
Light	1200	205	205	205	+5	266	68
Lotestar	19400	365	340	355	—10	400	225
Logan	3900	125	115	120		160	90
Loredi Res	31000	42	36	38	—2½	75	32
Luaarn Mtl	16600	43	35	35	—5	125	35
Lustre Gold	3400	111	100	100	—10	111	65
Mckenze	18000	72	63	63	—5	225	63
Maggie	10500	72	69	69	—3	73	30
Mainl A	500	175	175	175		200	140
Malabar	6000	42	41	41	—1	65	36
Mara Mnrls	7600	150	144	150		300	120
March Res	30700	220	210	216	+4	285	100
Marco	1000	69	69	69		80	45
Marquis Dv	69000	79	60	70	+10	130	45
Maymac	11600	190	170	170	—15	235	60
Mckinney	4500	99	85	85	—5	105	75
Mecca Mrls	8800	55	52	52	—3	90	29
Meridian	110000	100	85	95		185	50
Metro res	6500	125	110	110	—25	135	97
Moly mite	25400	93	70	83	—9	260	55
Morn Star	15700	60	51	51	—8	100	50
Nca Min	10730	115	105	115	+10	170	35
Nept Res	1000	110	110	110		210	100
New Congs	10300	66	50	60	—2	95	45
New ridge	16300	128	115	125	+5	180	60
Nithex Ex	44500	77	66	70	—7	83	20
North ener	16400	97	80	85	—5	330	80
Nrth Lights	37300	59	50	59	—1	135	38
Nth Horzon	1000	120	120	120		210	65
Northill	8000	55	48	48	—1	63	40
Nugold	52200	87	75	75	—6	270	60
Nu lady gld	97275	208	165	166		208	165
Oliver Res	32500	90	85	85		150	65
Orell Cpper	15600	64	53	61	+9	100	22
Orina	25500	30	25	28	—1	65	25
Palisr	5800	210	205	210		255	105
Pan amer	21000	107	81	107		107	81
Panther Mn	1500	75	75	75	+15	150	47
Prgn Res	45760	190	164	165	—10	250	126
Parklane	179000	90	47	70	+17	90	45
Pawnee Oil	1800	74	72	74		160	65
Pengelly	5500	70	65	65	—5	100	65
Penn Egy	22565	370	330	355	+20	370	165
Pntagn	20000	40	36	36	—3	70	29
Petrox Pet	7400	115	101	110	—5	220	60
Philco Res	8200	50	49	50	+4	130	40
Pho Oil can	32200	80	66	70	—6	88	54
Pico Res	145275	85	62	70	+8	195	50
Pilgrim	111100	260	220	240	+21	260	127
Pistol pete	31500	100	90	100	+10	110	85
Poney Expl	50900	69	60	60	+1	85	40
Poseidon	112200	180	151	155	—20	205	45
President	46400	95	71	82	—32	185	65
Pryme	23800	265	240	260	—5	300	210
Quinto Mng	3900	95	85	86	—9	180	83
Rado	25900	225	180	215	+40	225	115
Rainbow	5000	85	80	80	—5	95	42
Rampart	13900	175	160	170	+5	180	90
Rebel D	7100	50	45	45	+1	110	35
Redfern	4900	80	76	80	+2	145	70
Redld Res	20400	110	95	100		215	70
Regal	8500	50	46	46		125	40
Regis	9600	32	32	32		66	20
Richrock	65000	65	54	54	—3	65	29
Rideau	4500	38	35	36	+1	100	35
R Mountn	46300	60	51	51	—8	275	23
Roanoke	4500	53	52	53		65	32
Ruskin Dev	36200	79	71	79	+4	150	63
SJ res	2700	56	53	52	—6	76	40
Sahqua	50000	75	50	57	+2	140	35
Samson	4120	75	65	75	+5	150	55
San Antonio	4000	77	70	70	—5	150	61
San Rafael	3111	40	40	40		68	15½
Sands Mls	4800	345	325	340	—5	450	255
Sanilogi Ind	500	40	40	40		73	18
Santa Sar	14460	580	550	570	+10	910	350
Sask Wain	3200	140	140	140	+15	165	65
Scher Engy	11800	215	200	200	—10	385	90
Seahawk	18400	155	145	155	+5	165	80
Senator	5600	43½	41	43½	+½	70	29
Symour	1200	100	93	93	—12	150	80
Shima	12300	95	90	90	—2	150	55
Sibola	32900	73	53	53	—7	100	35
Sienna Dev	61600	110	82	90	—18	120	40
Slver Cloud	4000	43	40	40	—3	80	35
Silver strik	53200	110	90	95	+10	110	40
Sipald	480500	73	60	69	+6	110	50
Spectrum	119250	80	72	75	+3	80	30
Sstanley	25600	90	73	90	+13	128	70
Stateside	33500	145	130	130	+4	180	85
Sunatco De	3300	90	80	88		251	80
Sunrise Co	12000	40	30	35	—3	115	25
Synrgy	12000	44	40	44	—1	75	25
Tagus	79600	121	100	120	+20	300	90
Tally Res	13500	40	33	34	—6	80	27
Tamarind	8450	31	30	31	—1	88	30
Tandem	69500	90	74	80	+6	90	26
Terramar	2000	62	58	62	+2	100	50
Thndrblt	12900	100	100	100		170	85
Tor cal	11000	77	70	70	—7	100	65
Tormex	2600	250	230	230	—10	320	220
Tracer Res	86840	470	410	425		490	90
Tran Pac	34900	85	70	70	—20	165	45
Tungo res	5100	60	60	60	—10	92	51
Tnk' mng	7000	55	50	51	—8	155	45
Uke resor	62050	135	117	130	+10	162	58
Untd Gunn	33500	75	44	70	+32	90	38
Univex	35500	50	38	45	+10	70	20
Val D'or	370850	284	225	230	—40	284	95
Velvet Expl	42500	78	65	66		100	56
Viscount	12200	150	140	150	+5	180	72
Weaco res	18800	87	77	79	—6	100	77
West J Pete	21400	198	190	195	+15	275	170
West Trend	26400	260	235	240	—10	405	185
Wildcat	10500	85	80	84	+4	250	80
Wildrose	14500	76	72	74	—2	170	60
Wilwood	6200	149	135	140	—10	180	75
Windarra	4200	101	100	101	—4	120	56
Wrld cment	2000	65	62	65	—5	299	50
Yamto	1800	200	200	200	—15	375	112
Zodiac	13800	165	150	155	—5	210	100

Warrants and Rights

Stock	Sales	High	Low	Close	Net Ch'ge	1980 High	1980 Low
Ainwrth w	10500	6½	5	6	+1	10	7
Amark w	10400	45	41	44	—1	50	35
Amore w	15900	20	15	20	—2	26	15
Ark w	19400	50	43	45	+7	50	27
Beaver w	16100	9	7	7		43	7
Carpentr w	59000	10	8	9	+1	15	6
Denar wts	23000	10	6	6		10	6
Dorado w	161600	85	45	45	—5	85	8
Electra w	28200	8	6¼	7	+½	10	5
Eldorado w	173600	25	15	23	+8	25	7
Fleetwd w	12000	14	13	13	—1	20	10
Galiln wts	5500	15	12	15	+3	30	12
Hat creek w	111500	9	6	7½	+½	9	6
Island w	34700	18	15	16	+4	25	10
Lakewod w	49000	13	8	8		13	7
Marquis w	11900	8	7	8	—1	12	5
Maymac ex	45500	25	15	19		25	15
Meridn res	173500	17	12	15		17	
Nugold w	500	½	½	½		175	½
Par w	4400	19	15	15		45	14
Phoenix w	12200	11	10	10		15	9
Quinto w	9000	5	5	5	+1	47	2
Rld w	61700	13	10	12		18	9
Spectrm w	57900	35	25	28½	+3½	35	5
Tagus w	23700	12	5	8	—5	77	5
VAD w	128300	31	21	26		65	4
Velvet w	121000	9	7	9	+4	9	5
Weaco rs wt	5000	17	14	14	—6	25	14

Total sales, curbs: 10,176,758
102 Advances, 128 Declines, 61 Unchanged
TOTAL VOLUME THIS WEEK 26,901,137
257 Advances, 296 Declines, 144 Unchanged

London

LONDON (CP) — Closing stock quotations Friday in new pence unless pounds or U.S. dollars are indicated. Associated Brit Foods 104; Babcock and Wilcox 96; Bass Charrington 2352; BICC 123; Blyvoors $17; BOC International 80; Boots 214; Bowater 188; Brit Am Tob 273; Brit Assets Trust 92; Brit Petroleum 348; Broken Hill Prop 770; Buffels $41; Burmah Oil 211; Canadian Pac £15½; Charter Cons 233; Cons Gold 536; Courtaulds 86; De Beers Dfd 10 3-16; Distillers 213; Dunlop 85; F.S. Geduld $65¼; Gen Elec 420; Glaxo 228; Grand Metropolitan Hotels 163; Gr Un Stores A 428; Guest Keen 249; Hawker Siddeley 222; Hoover A 172; ICI 382; Imp Tob 80; Intl Thomson 344; Kloof $32¾; Marks and Spencer 93; Minorco 3½?; Metal Box 306; Philips 396; Pilkington Bros 236; Plessey 209; Rank A 192; Rio Tinto Zinc 461; Roan Consol 170; Sel Trust £12 3-16; Second Scott Inv 106; Shell T and T 408; Tanganyika 338; Thorn EMI 310; Trusthouse 190; Tube Investments 274; Ultramar 344; Unilever 508; Vaals $72; Vickers 133; Western Driefontein $83½; Western Deep Level $52¼; West Mines 269; W Holding Suspened; Woolworth 57½; Zambian Copper 30. **Bonds:** Brit Trans £62½; Brit Cons 2½ £21⅜; Treasury 8½ £94½; War Loan £32⅞. The *Financial Times* industrial index 493.0, up 3.6.

Gold

LONDON (AP) — Closing gold prices Friday, in U.S. dollars a troy ounce. London 671.00; Paris 660.63; Frankfurt 665.05; Zurich 668.50; Hong Kong 651.09.

FIND YOUR PERFECT BUSINESS
at the
VANCOUVER BUSINESS OPPORTUNITIES EXPO
Sat., Sun., July 12-13 11 A.M. - 7 P.M.
SHERATON VILLA INN
4331 Dominion St., Burnaby, B.C.
INVESTMENTS FROM $1,000 TO $100.000
Gen. Adm. $3.00 Ladies Free
PRESTIGE PROMOTIONS 416-255-4684

U-DRIVE FRANCHISE FOR SALE

Franchise for a National U-Drive Company is For Sale in Victoria, B.C. Excellent growth factor leading to excellent profitability. Selling price based on profits and will also require approximately $250,000.00. Only those financially capable should reply.

Send resume to Victoria Press, Box #348.

7·11

FAIRFIELD PLAZA IS EXPANDING NOW

WANTED: RETAIL STORES
2 only left in Phase I now nearing completion. 750 sq. ft. each side by side.

WANTED: OFFICES AND RETAIL STORES
for Phase 2 soon to be built. Various sizes. Ideal for Real Estate, Insurance, Medical, Dental, etc. — shoe stores, children's wear, men's and ladies' wear, etc.

Golden opportunity to get into established location. Join Thrifty Food Store, TD Bank, People Drug Mart and other first class retailers.

For plans and details, call
Byron Aceman COLLECT at
685-8292 (Vancouver)

6-14

ARE YOU LOOKING FOR QUALITY STAFF?
June Allen
Employment Agency
506-1207 DOUGLAS ST. 386-9021

RETIRED?

Businessman wishes to consult with a retired architect or professor of architecture and with a retired equity financing specialist or professor of financial management in early August

Send contact details to
Mr. Moore
c/o 2055 Saltair Place
Victoria, B.C. V8N 4S4

7·12

REAL ESTATE AGENT
Manager

Required by New, Executive Realty Co. Must be familiar with all aspects of Real Estate Sales and be capable of Managing and Directing Vancouver Island's most successful realtors. Location (Victoria). Reply in confidence stating salary expectations, history, to:

Victoria Press, Box 285

11¾ PERCENT G.I.C

Guaranteed for 3,4&5 year terms
Interest payable annually

Guaranteed rates also available for 1&2 year terms
Attractive rates for interest payable semi-annually

Crown Trust
Member Canada Deposit Insurance Corporation
1306 Douglas St. Victoria, B.C. V8W 2E8 (604) 383-3711
Rates subject to change without notice

after Six FORMALS

Sales and Rentals
95 DIFFERENT TUX STYLES

Our rental prices for coat, trousers, shirt, tie, studs, links, cummerbund, suspenders are $20.00 to $39.50 complete plus shipping to and from Victoria.

Victoria Associates Are:
- Tom Price Formals
714 View St. 384-4721
- Jack Burgess Ltd.
Oak Bay 598-3388
- Superior Valet Service
1201 Esquimalt Rd. 383-3211
- IN SIDNEY
Alexander-Gane
2406 Beacon 656-1031

BLACK & LEE
formal wear rentals
1110 Seymour St., Vancouver
688-2481

SDS Data Systems Ltd.—
Western Canada's full-service
Computer Company.

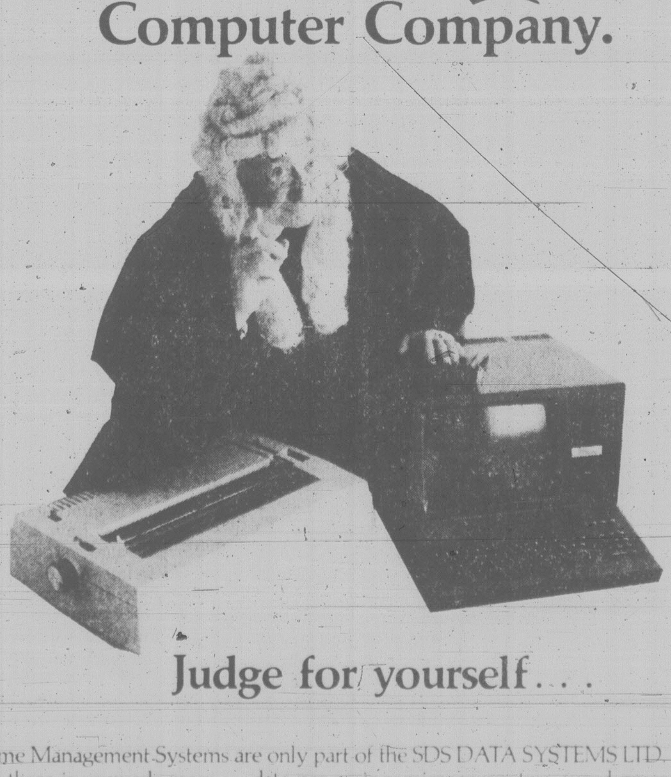

Judge for yourself. . . .

Legal Time Management Systems are only part of the SDS DATA SYSTEMS LTD. success story but there is so much more . . . data processing, microcomputers, word processors . . . an impressive range of communications equipment for every need.

SDS is the Canadian company that offers the full-service approach . . . hardware, software, training, equipment servicing are all part of the full-service package.

You'll find Western Canada's full-service computer company wherever it says 'SDS'.

Take a look at SDS today and judge for yourself.

sds data systems ltd.

Victoria 388-9621
Vancouver [illegible]-8412
Kelowna 762-5010

New York

Friday

Stock	Close	Stock	Close
Alcan	27¼	Inland St	30¾
Alcoa	59¼	IBM	62¾
Ald Chem	49¼	Int Harv	30½
Al Chlm	26¼	INCO	21¾
Am Air	8¾	Int Paper	38⅛
Am Brnd	79⅛	ITT	28⅝
Am Bcast	28¾	Johns-Man	23⅛
Am Can	33½	Kaiser Al	20½
Am El P	19¼	Kennecott	27⅝
Am Motor	4⅝	Kraftco	46½
Am Tel T	52⅝	LTV	11⅛
Ampex	23¼	Litton	50⅞
Asarco	36½	Lockheed	27¾
Ashland	37½	McD Doug	29⅞
Atl Rich	48¼	McLean	9⅜
Avco	22¾	Merck	72¾
Avon	35⅝	Mer Lyn	25⅞
Bell How	24¼	Minn MM	54¼
Bendix	44⅜	Mo Pac	62¼
Beth St	23¼	Mobil	75½
Boeing	37⅜	Monsanto	51½
Boise Cas	38½	Motorola	53
Borden	25¾	NCR Corp	63⅛
Borg W	35⅛	Natomas	52⅝
Bri My	41	Newmont	42¼
Brunswk	12⅝	Nort Sim	14
Burl Ind	21⅛	Nwest En	36⅝
Burl Nor	36⅞	Owen Ill	24⅞
Burroughs	63⅝	Pac Gas	24¼
Caterpill	53⅞	Pan Am	5¼
Col Bcast	48¾	Pan El P	33¾
Celanese	49½	Peop En	49¼
Chase M	45⅝	Pepsico	25¼
Chessie	34	Phil El	14⅞
Chrysler	7⅜	Phil Morr	40
Cleve El	18¼	Phil Pete	45
Coca Cola	34	Pit Bowes	37¼
Col Palm	15⅝	Polaroid	24⅛
Comsat	37¼	Proc Gam	72⅞
Con Frt	23	Pub Sv EG	20¼
Con Nat G	43⅝	RCA	23⅛
Cont Data	62⅝	Repub St	23¼
Con Ed	25½	Revlon	48⅝
Cont Oil	53¾	Rockwell	28
Crown Ck	29⅞	Scott Pap	18⅛
Crown Zell	46½	Sea Cstle	41¼
Delta Air	42⅝	Sears	17⅛
Disney W	49¼	Seatrain	6⅛
Digital E	74	Shell	36¾
Dow Chem	32⅜	Singer	8⅝
du Pont	43¼	Sony	10¼
East Air	10	So Cal E	25⅜
East Kod	56¾	South Pac	34½
El Paso	21	Sperry	51⅛
Exxon	68⅛	Stand Cal	77
Fairchild	21⅞	Sun Oil	39¼
Firestone	7⅛	Teledyne	141⅞
Ford	26⅛	Telex	3¼
Gam Sko	42⅞	Texaco	37
Gen Dyn	69¼	Tex Gulf	40⅛
Gen El	53¾	TWC	14¼
Gen Food	30⅜	Un Carb	43⅝
Gen Mot	50	Un Pac	44⅛
G Tel El	28⅜	Un Brd	13¼
Gen Tire	17	Un Oil	55
Ga Pac	27¼	UAL Inc	18⅛
Gillette	25	U.S. Steel	20⅞
Goodyear	14⅛	West Air	7⅞
Greyhound	15⅝	Westghse	24⅛
Gulf Oil	45	Weyerhsr	35⅛
Hilton	32½	Womeco	19¼
Homestake	65	Woolworth	26
Honeywell	84¼	Xerox	57
Houston	28⅝	Zenith	11½

Mutuals

TORONTO (CP)—Recent prices of investment funds supplied by The Investment Funds Institute of Canada Friday. They are the net asset value per share or unit (NAVPS) last circulated by the fund in accordance with its pricing practice as contained in the prospectus of the fund. n—no sales charge, x — U.S. Fund, y — delayed NAVPS, xd—ex-dividend.

Fund	NAVPS
Institute Members	
AGF Group	
Amer Grwth	7.74
Cdn Gs Eqy	9.87
Cdn Sec Gth	10.55
Cdn Trusteed	4.16
Corp Invest	7.76
Corp Inv Stk	13.42
Gwth Equity	23.24
Japan	15.36
nMMF 11.84p	10.00
Option Equity	4.87
Special	8.90
Bolton Tremblay	
Cda Cumul	11.64
Income Fund	9.88
Internatnl	10.36
Pld Resources	11.20
Taurus	12.75
Calvin Bullock Gr	
Acrofund	2.37
yBanner Fnd	5.47
CIF	6.19
CIF Income	10.45
Central Group	
yCam Grwth	7.67
yCompound	7.76
yDividend	8.22
yFund 4000	5.54
yIctl Energy	3.12
yIntl Grwth	5.28
yIntl Income	3.86
yNat Res Gth	6.21
yNorthn Eqy	5.83
yRevenue Gth	4.28
yUnivest	7.18
CSA Mgmt Gr	
Goldfund	5.52
Goldtrust	6.64
Confed Group	
Dolphin Eqty	6.91
yDolphin Mtg	4.98
Cundill Group	
ySecurity	8.95
yValue	7.16
Dynamic Group	
ynDyn Amer	5.74
ynDyn Fnd	15.35
ynDyn Incom	5.89
Eaton Bay Group	
Commwth	20.91
Dividend	5.28
Growth	7.23
Income	3.93
Internatnl	6.83
Viking	9.21
Guaranty Trust Gr	
ynInv Equity	12.67
ynInv Income	3.98
ynMortgage	9.84
Guardian Group	
Enterprise	1.60
GIS Income	5.36
yGwth Fund	21.15
North Amer	8.01
Mutual Acu	7.33
Sec Income	9.82
World Equity	6.86
Investors Group	
yBond	4.46
yDividend	8.07
yGrowth	17.92
yInternatnl	9.28
yJapan	10.10
yMortgage	4.73
yMutual	7.65
yProvidt Stk	9.67
yRetiremnt	11.12
ynJones Hewrd	4.44
Montreal Trust Gr	
Equity	23.07
yIncome	7.82
yInternatnl	10.83
yMortgage	9.46
Principal Gr	
yCollective	12.32
yGrowth	7.11
yVenture	6.24
yBond	2.99
Prudential Gr	
Growth	10.31
Income	4.83
ySask Dev Fd	4.74
Scotiafund Gr	
Scotiafund	1.56
Scotiafd Mtg	.97
Templeton Gth	7.78
United Bond Share	
RoyFund	12.50
RoyFnd Inc	4.97
Universal Group	
Equity	14.84
Income	4.45
Internatnl	4.84
Resource	8.54
Non-Members	
nAltamira Fd	
Assoc Inv	9.23
yBeaucanagx	6.50
Canagex Gr	
yHypotheq	10.04
yObligatns	8.97
Capital Grth	5.46
xChase	7.96
ynComCp Mtg	9.66
Co-op Trust Gr	
ynCo-op Fnd	14.73
ynLandmk	18.48
Desjardins Gr	
yActions	12.71
yHypotheq	4.19
yInternatnl	10.06
yObligatns	4.67
yQuebec	6.18
nySpec	8.89
Dixon Krog Gr	
Dixon Krog	16.58
Heritage	4.38
Vanguard	12.90
yDomin Comp	13.36
Dreyfus Group	
yInc	14.48
yInternatnl	21.31
ynExecutv Int	1.23
xFid Trend	26.81
nFst Cdn Mtg	10.09
Fiscon Fund	6.17
Harvard	13.47
Industrial Gr	
Indust Amer	3.39
Indust Div	7.15
Indust Eq	11.24
Indust Gth	7.19
Indust Incom	8.86
Indust Pens	31.92
Keystone Gr	
xCus K-2	6.21
xCus S-1	18.83
xCus S-4	7.59
xLex Rsrch	17.83
xManhatn	3.63
yMaritime Eq	3.94
Marlborough	9.60
nNatrusco	21.32
NW Group	
Canadian	8.32
Equity	11.67
xOne Wm St	17.47
xOppenhmr	9.47
Pemberton Gr	
nPacific Div	7.62
nPacific Ret	5.58
nPacific US	6.67
PHN Group	
yBond	9.51
yCanadian	13.87
yDiv-Income	11.04
yFund	18.87
yPooled	44.42
nyRRSP	22.82
PMF Managmnt	
nPension Mu	12.59
nXanadu Fd	8.05
nPutnam	12.45
Pret et Revenu Gr	
American	13.19
Canadian	9.28
yFonds H	4.82
Retraite	10.14
Sterling Group	
Equity	8.54
yMortgage	4.81
ySynchrovest	7.04
xTech	11.24
yTradex	5.37
Trans Canada Gr	
A	6.22
B	67.80
C	11.75
United Group	
yAccumula	7.32
yAccumu R	7.86
yAmerican	2.27
yCont Mortg	5.04
yHorizon	5.00
ySecurity	4.25
yVenture	4.86
yVenture Ret	9.54
nyWaltaine	33.60
yWestern Gth	7.25

Alberta

Complete tabulation of Friday transactions on the Alberta Stock Exchange. Net change is from previous board-lot closing sale. Quotations in cents unless marked $.

Stock	Sales	High	Low	Close	Ch'ge
Acroll	225	265	250	265	+16
Amalta	2400	153	152	153	−3
Am Chrom	4000	325	300	325	+25
Ashlu	200	280	280	280	
Baretta	22650	500	405	500	+85
Barons	7350	250	241	246	+5
Bearcat	5250	637½	600	600	
Bonn	300	280	280	280	−30
Cairns	100	950	950	950	−25
Camel	13000	850	812½	837½	+25
Cdn Aran	500	66	66	66	
Cdn Bashaw	2300	275	270	270	−5
Cdn Pioneer	8600	600	537½	600	+75
Challenger	130	$22½	22½	22½	
Chipman	1050	200	200	200	
Cimarron	750	475	450	450	−40
Clarepine	1000	85	85	85	−10
Clearport	3300	235	230	230	−5
Cochrane	500	232	220	220	−80
Concept	44650	837½	775	775	−62
Cultus	14500	96	93	96	−1
Duke	5500	50	50	50	
Encounter	1400	250	250	250	
Flin Flon	200	240	240	240	
Gascome	100	400	400	400	
Gold Lake	500	350	350	350	
Gulch	1950	400	390	400	+20
Howe Snd	10000	75	75	75	
Tika	1200	205	201	201	+1
Jupiter	6170	135	130	135	+5
Kelvin	7000	170	162	170	+5
Kintla	4700	102	90	90	−9
Lariat	2500	195	195	195	+5
Lobell	2000	66	66	66	−4
Loil	5000	72	72	72	+2
Madre	300	110	105	105	−5
Major	4600	160	155	160	
Mideast	9000	87	84	84	−3
Missi	7900	158	151	158	−3
Mnt Jamie	2167	215	200	200	−1
Nahannie	1500	105	100	100	−10
Nello	300	200	200	200	
New Domn	3200	180	170	170	−10
New 44	1216	850	850	850	−12
N Gateway	700	625	625	625	
Newpass	3000	60	56	60	
New Port	4500	209	205	205	−4
Nimrod	900	105	105	105	−10
Norminco	5500	160	155	159	+16
North Cont	3000	48	47	48	+2
Northland	930	$12½	12¼	12¼	
Onyx	1640	587½	575	587½	+12
Orbit	5600	675	675	675	
Paramnt	1000	750	750	750	+50
Penstar	12080	113	106	113	+6
Peregrine	300	475	465	475	+10
Poco	2400	330	315	320	−15
QCTV	200	$13¼	13	13¼	+¼
Radial	3000	99	98	99	−1
Renabie	2400	390	380	380	−10
Sastex	10143	61	61	61	−14
Seagull	2600	365	360	365	+5
Sparrow	9050	195	185	185	−5
Strand	3500	600	600	600	
Strom	4000	395	390	395	+5
Sunmist	3600	185	180	185	+5
Surf	1900	120	120	120	
Tiber	1000	470	465	465	−10
Trapper	1000	360	360	360	−10
Troy Gold	2966	687½	675	675	−25
Twin Rich	500	562½	562½	562½	−12
Univeral X	4600	340	330	330	−5
Windiamr	100	245	245	245	
XRG	300	525	525	525	+30
Zephyr	2600	525	512½	512½	−12
Bearcat wt	2100	200	190	190	−30
Twin Rich wt	300	255	255	255	
Cntct Vntrs	5000	70	70	70	
Portage Ave	5000	38	38	38	+1

Total volume: 327,967

Options

Friday

Closing prices of all traded options. Sales unit is 100 shares. P denotes puts. (Trans-Canada options combine Montreal and Toronto exchange option trading).

Options	Vol	Int	Last	Close
Ab Prc Fb 20	42	345	150	$19⅞
Ab Prc Ag 17½	177	321	$2¼	$19⅞
Ab Prc Ag 20	16	914	60	$19⅞
Ab Prc Nv 17½	2	80	$3	$19⅞
Ab Prc Nv 20	20	715	115	$19⅞
Alt GA Fb 30	2	49	$5	$33¾
Alt GA Fb 32½	3	10	$3¼	$33¾
Alt GA Fb 35	1	18	185	$33¾
Alt GA Ag 25	8	171	$8⅜	$33¾
Alt GA Ag 27½	11	293	$6	$33¾
Alt GA Ag 30	18	539	$3¾	$33¾
Alt GA Ag 32½	12	484	150	$33¾
Alt GA Ag 32½ p	3	3	85	$33¾
Alt GA Nv 25	2	55	$9	$33¾
Alt GA Nv 30	12	562	$4⅛	$33¾
Alt GA Nv 32½	9	279	$2½	$33¾
Alt GA Nv 35	52	188	150	$33¾
Alcan Fb 27½	1	56	$5½	$31⅜
Alcan Fb 30	5	77	$3¾	$31⅜
Alcan Ag 30	65	892	185	$31⅜
Alcan Ag 32½	101	812	65	$31⅜
Alcan Ag 35 p	1	24	$4¼	$31⅜
Alcan Nv 27½	2	397	$4¾	$31⅜
Aqutin Sp 40	1	116	$26	$66½
Aqutin Sp 50	1	203	$17	$66½
Aqutin Sp 60	30	298	$10	$66½
Aqutin Sp 65	7	420	$7	$66½
Aqutin Sp 70	1	149	$4½	$66½
Aqutin Sp 70 p	10	12	$7¼	$66½
Aqutin Dc 50	1	21	$19½	$66½
Aqutin Dc 50 p	5	26	100	$66½
Aqutin Dc 60 p	5	32	$3¾	$66½
Aqutin Dc 65	22	169	$10	$66½
Asama Ja 22½	1	18	$4¼	$23⅞
Asama Ja 25	8	38	$3¼	$23⅞
Asama Jy 20	2	283	$4⅛	$23⅞
Asama Jy 22½	22	324	155	$23⅞
Asama Jy 22½ p	4	25	20	$23⅞
Asama Jy 25	10	1016	30	$23⅞
Asama Jy 25 p	10	47	125	$23⅞
Asama Jy 27½ p	1	27	$3¼	$23⅞
Asama Oc 22½	2	159	$3¼	$23⅞
Asama Oc 22½ p	4	25	100	$23⅞
Asama Oc 25	21	574	$2	$23⅞
Asama Oc 25 p	11	40	$2⅜	$23⅞
Asama Oc 27½	10	298	115	$23⅞
Bell Can Fb 22½	6	79	30	$20¼
Bell Can Ag 22½	4	1540	5	$20¼
Brscn A Nv 30	5	242	100	$27½
Brscn A Nv 32½	20	140	60	$27½
Bk Mtl Ag 27½	5	625	100	$27⅝
Bk Mtl Nv 25	2	363	$3¼	$27⅝
Bk Mtl Nv 30	10	1224	50	$27⅝
Bk NS Mr 30	3	10	$2⅝	$29⅞
BP Can Jy 40	32	75	$7	$47½
BP Can Jy 45	5	273	30	$47½
BP Can Jy 50	28	303	30	$47½
BP Can Oc 40	5	110	$9½	$47½
BP Can Oc 45	27	181	$6	$47½
BP Can Oc 50	14	237	$3⅛	$47½
BP Can Oc 55	1	208	125	$47½
Bow Val Ja 13⅝	2	18	$9	$21½
Bow Val Ja 15	20	273	$7¾	$21½
Bow Val Ja 16⅝	11	79	$6⅜	$21½
Bow Val Ja 17½	5	17	$5¾	$21½
Bow Val Ja 20	2	384	$4½	$21½
Bow Val Ja 20 p	2	35	175	$21½
Bow Val Ja 22½	26	134	$3	$21½
Bow Val Ja 22½ p	5	8	$3½	$21½
Bow Val Ja 25	5	18	$2¼	$21½
Bow Val Jy 15	106	1322	$6¼	$21½
Bow Val Jy 16⅝	15	954	$4½	$21½
Bow Val Jy 16⅝ p	4	124	5	$21½
Bow Val Jy 18⅝	58	995	$3	$21½
Bow Val Jy 20	64	1497	150	$21½
Bow Val Jy 20 p	20	222	30	$21½
Bow Val Jy 21⅝	62	903	60	$21½
Bow Val Jy 21⅝ p	13	67	100	$21½
Bow Val Oc 15	50	840	$7	$21½
Bow Val Oc 16⅝	12	1202	$5½	$21½
Bow Val Oc 17½	11	225	$4⅛	$21½
Bow Val Oc 18⅝	37	968	$4½	$21½
Bow Val Oc 18⅝ p	3	83	85	$21½
Bow Val Oc 20	400	2689	$4	$21½
Bow Val Oc 20 p	13	135	175	$21½
Bow Val Oc 21⅝	122	1225	$2¾	$21½
Bow Val Oc 21⅝ p	7	119	$2½	$21½
Bow Val Oc 22½	154	983	$2½	$21½
Bow Val Oc 22½ p	17	57	$3⅜	$21½
Bow Val Oc 25	480	614	150	$21½
CBth A Jy 15	1	276	20	$14⅝
C Im B Sp 25	2	43	150	$25½
C Im B Sp 27½	2	194	55	$25½
C Im B Sp 27½ p	3	6	$2⅛	$25½
C Im B Dc 27½	2	94	100	$25½
CP Ltd Ag 40	36	610	$2	$41⅝
CP Ltd Ag 45	2	372	45	$41⅝
CP Ltd Nv 40	15	327	$3½	$41⅝
CP Ltd Nv 45	8	159	150	$41⅝
CP Ltd Nv 45 p	3	6	$4¼	$41⅝
Denis Jy 40	1	130	$4½	$44⅝
Denis Jy 45	10	407	75	$44⅝
Denis Oc 40	11	153	$7	$44⅝
Denis Oc 45	9	294	$3¾	$44⅝
Denis Oc 50	111	296	$2¼	$44⅝
Dom M Ja 95	3	3	$29½	114½
Dom M Jy 90	15	92	$23⅜	114½
Dom M Oc 60	1	16	$56	114½
Dom M Oc 90	1	92	$29	114½
Dom M Oc 100	11	59	$20	114½
Dom M Oc 120	3	61	$10¼	114½
D Pete Ja 60	22	115	$30¼	$86¼
D Pete Ja 70	3	128	$21½	$86¼
D Pete Ja 70 p	3	26	$2¼	$86¼
D Pete Ja 80	9	195	$16¼	$86¼
D Pete Ja 85	10	101	$13	$86¼
D Pete Ja 90	2	109	$9⅝	$86¼
D Pete Jy 40	3	88	$42¾	$86¼
D Pete Jy 60	10	280	$23½	$86¼
D Pete Jy 65	12	429	$19⅜	$86¼
D Pete Jy 65 p	31	134	10	$86¼
D Pete Jy 70	59	732	$16	$86¼
D Pete Jy 70 p	37	296	10	$86¼
D Pete Jy 75	93	705	$11¾	$86¼
D Pete Jy 75 p	8	173	40	$86¼
D Pete Jy 80	84	901	$5	$86¼
D Pete Jy 80 p	95	175	50	$86¼
D Pete Jy 85	219	1013	$2¼	$86¼
D Pete Jy 85 p	10	130	$2	$86¼
D Pete Oc 55	1	289	$31	$86¼
D Pete Oc 60	10	334	$27½	$86¼
D Pete Oc 65	1	347	$22¾	$86¼
D Pete Oc 65 p	1	60	90	$86¼
D Pete Oc 70	14	583	$20	$86¼
D Pete Oc 70 p	1	108	180	$86¼
D Pete Oc 75	70	748	$16½	$86¼
D Pete Oc 75 p	10	115	$3⅜	$86¼
D Pete Oc 80	140	1061	$13⅛	$86¼
D Pete Oc 80 p	3	98	$4	$86¼
D Pete Oc 85	183	1788	$10¼	$86¼
D Pete Oc 85 p	4	97	$6⅝	$86¼
D Pete Oc 90	208	818	$7¾	$86¼
D Pete Oc 90 p	6	64	$7½	$86¼
CanP E Fb 22½ p	5	5	$2¼	$22⅞
CanP E Fb 25	6	12	180	$22⅞
CanP E Ag 20	10	342	$3⅛	$22⅞
CanP E Ag 22½	53	979	100	$22⅞
CanP E Nv 20	5	119	$4	$22⅞
CanP E Nv 22½	18	255	$2¼	$22⅞
CanP E Nv 22½ p	4	16	135	$22⅞
CanP E Nv 25	2	281	125	$22⅞
Gulf C Fb 27½ p	2	2	150	$35
Gulf C Fb 30	5	291	$7⅝	$35
Gulf C Fb 35	7	357	$6	$35
Gulf C Ag 20	1	1478	$12⅞	$35
Gulf C Ag 22	1	576	$13⅜	$35
Gulf C Ag 24	5	471	$9⅞	$35
Gulf C Ag 26	40	912	$9⅛	$35
Gulf C Ag 27½	25	126	$6¼	$35
Gulf C Ag 28	101	1509	$7⅞	$35
Gulf C Ag 30	93	4349	$5⅛	$35
Gulf C Ag 30 p	14	320	70	$35
Gulf C Ag 32	207	3726	$4⅜	$35
Gulf C Ag 32 p	38	296	100	$35
Gulf C Ag 34	371	3385	$3¼	$35
Gulf C Ag 34 p	10	214	$2⅛	$35
Gulf C Ag 36	424	4078	$2⅛	$35
Gulf C Ag 38	127	2638	130	$35
Gulf C Nv 24	1	162	$10½	$35
Gulf C Nv 26	10	319	$10¾	$35
Gulf C Nv 28 p	25	111	125	$35
Gulf C Nv 30	21	1185	$6⅝	$35
Gulf C Nv 30 p	55	303	$2	$35
Gulf C Nv 32	83	846	$5½	$35
Gulf C Nv 34	61	1409	$5⅛	$35
Gulf C Nv 34 p	5	45	$3½	$35
Gulf C Nv 36	79	2077	$4⅛	$35
Gulf C Nv 36 p	12	103	$3¾	$35
Gulf C Nv 38	98	2769	$3½	$35
Gnstar Jy 27½	1	121	$2⅛	$30
HB Mn Sp 32½	1	39	110	$29½
HB Mn Dc 30	2	6	$3¼	$29½
HB Mn Dc 32½	1	1	$2	$29½
HBOG Fb 40	10	15	$3½	$36¼
HBOG Ag 30	7	32	$6¾	$36¼
HBOG Ag 35 p	2	6	130	$36¼
HBOG Nv 27½	5	17	$10¼	$36¼
HBOG Nv 30	2	11	$8½	$36¼
HBOG Nv 35	1	62	$4⅛	$36¼
HBOG Nv 35 p	2	2	$2⅜	$36¼
HBOG Nv 40	2	14	$2½	$36¼
Husky Ja 17½	35	88	$3⅜	$18⅜
Husky Ja 20	12	30	$2⅛	$18⅜
Husky Jy 14¼	27	124	$4	$18⅜
Husky Jy 15	10	96	$3¼	$18⅜
Husky Oc 10¾	1	722	$8	$18⅜
Husky Oc 12⅛	1	43	$6½	$18⅜
Husky Oc 15	4	386	$4¼	$18⅜
Husky Oc 17½	154	790	$2½	$18⅜
Husky Oc 20	172	218	165	$18⅜
IOil A Fb 35	1	66	$12	$45¼
IOil A Fb 40	5	127	$8½	$45¼
IOil A Fb 40 p	2	14	$2⅝	$45¼
IOil A Fb 45	16	239	$6¼	$45¼
IOil A Fb 45 p	2	11	$4⅛	$45¼
IOil A Fb 50	2	29	$4	$45¼
IOil A Ag 35	20	276	$10	$45¼
IOil A Ag 39⅜	128	1640	$5¾	$45¼
IOil A Ag 39⅜ p	2	136	60	$45¼
IOil A Ag 44⅜	194	2104	$3	$45¼
IOil A Ag 44⅜ p	5	113	150	$45¼
IOil A Ag 49⅜	115	1958	90	$45¼
IOil A Ag 49⅜ p	5	29	$4½	$45¼
IOil A Nv 39⅜	7	750	$8	$45¼
IOil A Nv 44⅜	23	1347	$5	$45¼
IOil A Nv 44⅜ p	2	34	$3	$45¼
IOil A Nv 49⅜	47	831	$3⅜	$45¼
IOil A Nv 54⅜	2	521	135	$45¼
IOil A Nv 59⅜	6	368	75	$45¼
Kaiser Jy 30	9	631	175	$32
Kaiser Jy 32½	4	70	90	$32
Kaiser Oc 30	1	152	$3½	$32
Kaiser Oc 32½	5	58	$2	$32
Kaiser Oc 35	7	139	125	$32
Labat A Jy 20	5	60	$4	$23⅞
Labat A Jy 25	10	494	5	$23⅞
Labat A Oc 25	5	622	50	$23⅞
MB Ltd Fb 22½	1	14	$9¾	$30¾
MB Ltd Ag 27½	27	374	$4⅜	$30¾
MB Ltd Ag 32½	30	145	110	$30¾
MB Ltd Nv 27½	15	548	$5	$30¾
MB Ltd Nv 32½	3	245	$2⅛	$30¾
MB Ltd Nv 35	1	65	125	$30¾
Inco Fb 20	2	40	$6	$25
Inco Fb 22½	2	470	$4¾	$25
Inco Ag 20	1	180	$5⅛	$25
Inco Ag 22½	15	656	$2¾	$25
Inco Ag 25 p	9	179	150	$25
Inco Ag 27½	6	1230	45	$25
Inco Ag 30	4	1663	15	$25
Inco Ag 30 p	5	125	$5	$25
Inco Nv 22½	10	89	$4	$25
Inco Nv 25	8	733	$2½	$25
Inco Nv 25 p	1	67	$2¼	$25
Inco Nv 27½	31	737	135	$25
Inco Nv 27½ p	5	59	$3½	$25
Inco Nv 30	10	900	75	$25
Inco Nv 32½ p	5	13	$7½	$25
Inco Nv 40	34	549	25	$25
Nat Bk Fb 12½	10	62	$2	$13½
Nat Bk Fb 15	10	25	65	$13½
Nat Bk Ag 12½	5	241	100	$13½
Nat Bk Nv 12½	10	293	165	$13½
Norcn Ag 30	6	141	$6	$36⅛
Norcn Ag 32½	3	174	$3¾	$36⅛
Norcn Ag 35	19	723	195	$36⅛
Norcn Nv 35	60	482	$3¼	$36⅛
Norcn Nv 40	48	442	140	$36⅛
Noran Fb 25	10	62	$4¼	$26⅞
Noran Fb 27½ p	5	10	$3	$26⅞
Noran Ag 20	21	1110	$6½	$26⅞
Noran Ag 22½	3	1979	$4	$26⅞
Noran Ag 25	12	1830	$2⅝	$26⅞
Noran Ag 25 p	3	127	25	$26⅞
Noran Ag 27½	10	1364	95	$26⅞
Noran Ag 30	3	969	25	$26⅞
Noran Ag 30 p	2	14	$3¾	$26⅞
Noran Nv 25	56	733	$3½	$26⅞
Noran Nv 27½	113	901	$2⅛	$26⅞
Noran Nv 27½ p	5	26	$2½	$26⅞
Noran Nv 30	8	536	140	$26⅞
Nor Tel Ja 45	2	57	130	$37½
Powr C Nv 17½	5	86	30	$15⅜
Rang Ja 45	5	93	$6¼	$43½
Rang Jy 27½	18	131	$15¼	$43½
Rang Jy 30	21	338	$13	$43½
Rang Jy 30 p	2	69	5	$43½
Rang Jy 32½	1	88	$10	$43½
Rang Jy 35	4	188	$7¾	$43½
Rang Oc 27½	10	65	$15¼	$43½
Rang Oc 35 p	2	67	145	$43½
Rang Oc 40	24	273	$7¼	$43½
Rang Oc 45	49	323	$4⅜	$43½
Rang Oc 45 p	1	36	$5¾	$43½
Roy Bk Jy 40	1	10	$10¼	$50
Shell C Fb 40 p	5	5	$6⅛	$34¾
Shell C Ag 30 p	2	104	30	$34¾
Shell C Ag 32½	15	653	$2⅞	$34¾
Shell C Ag 35	19	1636	120	$34¾
Shell C Ag 40	20	1473	40	$34¾
Shell C Nv 30	10	181	$6	$34¾
Shell C Nv 32½	3	156	$4⅛	$34¾
Shell C Nv 35	25	893	$3	$34¾
Shell C Nv 40	15	597	110	$34¾
Stlco A Fb 32½	15	72	$3	$32⅛
Stlco A Ag 25	4	59	$7⅜	$32⅛
Stlco A Ag 27½	2	310	$5	$32⅛
Stlco A Ag 30	23	945	$2½	$32⅛
Stlco A Ag 32½	11	604	105	$32⅛
Stlco A Nv 27½	50	367	$5½	$32⅛
Stlco A Nv 30	11	533	$3⅝	$32⅛
Stlco A Nv 32½	19	479	$2⅛	$32⅛
Total P Ja 25 p	2	18	165	$29
Total P Jy 25	7	295	$8½	$29
Total P Jy 27½	128	855	150	$29
Total P Jy 30	77	1237	20	$29
Total P Jy 32½	7	477	10	$29
Total P Oc 25	50	310	$5	$29
Total P Oc 27½	44	461	$3¼	$29
Total P Oc 30	46	1251	$2¼	$29
Total P Oc 32½	10	391	140	$29
Total P Oc 35	6	370	90	$29
Segrm Ja 65	16	36	$6½	$63¾
Segrm Jy 55	20	97	$8½	$63¾
Segrm Jy 60	1	421	$3	$63¾
Segrm Jy 65	15	522	25	$63¾
Segrm Jy 70	1	551	25	$63¾
Segrm Oc 60 p	1	7	$2½	$63¾
Segrm Oc 65	1	581	$4¼	$63¾
Wlkr C Mr 30	6	32	$2	$27¼
Wlkr C Sp 25	5	993	$3¼	$27¼
Wlkr C Sp 27½	13	896	150	$27¼
Wlkr C Sp 30	5	1402	60	$27¼
Wlkr C Dc 30	1	315	115	$27¼
Wcoast Sp 12½	17	621	$2	$14⅜
Wcoast Dc 15	5	1041	95	$14⅜

Total volume 8890

Total open interest 223520

Commodities

	Open	High	Low	Close	Ch'ge
Silver, New York (per 100 oz.)					
Jul	1600.0	1637.0	1600.0	1632.0	+46.0
Aug	1645.0	1645.0	1640.0	1641.0	+45.0
Sep	1621.0	1664.0	1621.0	1655.0	+45.0
Copper, New York (per 100 lbs.)					
Jul	97.00	97.50	96.30	97.05	+1.25
Aug	98.25	98.25	97.75	97.75	+1.35
Sep	98.00	99.10	97.20	98.50	+1.30
Lumber, Chicago (per 1,000 bf.)					
Jul	187.50	188.70	186.50	187.70	+1.80
Sep	195.00	198.70	195.00	198.10	+1.50
Nov	205.00	205.80	203.10	204.70	—
Plywood, Chicago (per 1,000 sq. ft.)					
Jul	188.00	188.00	183.90	184.50	−4.50
Sep	190.00	190.00	185.50	185.80	−5.70
Nov	192.50	192.70	188.00	188.00	−6.00
Live cattle, Chicago (per 100 lbs.)					
Aug	71.50	71.50	70.35	70.45	−.85
Oct	68.95	69.12	67.75	67.82	−1.05
Dec	69.35	69.35	67.70	67.80	−1.33
Live hogs, Chicago (per 100 lbs.)					
Jul	44.05	45.10	43.95	44.57	+ .77
Aug	41.90	43.30	41.85	42.77	+ .62
Oct	41.25	42.35	41.25	41.75	+ .40
Porkbellies, Chicago (per 100 lbs.)					
Jul	41.80	43.02	41.80	43.02	+2.00
Aug	41.15	42.60	41.15	42.60	+2.00
Feb	58.00	58.85	58.00	58.85	+2.00
Gold, Chicago (per oz.)					
Jul	—	—	—	663.00	−1.00
Aug	668.00	674.00	668.00	669.30	−1.50
Sep	674.00	682.80	673.00	674.80	−2.90

Gold, Winnipeg (per oz.)

100-ounce contracts

	Open	High	Low	Close	Thurs.
Jun	—	—	—	739.00a	733.00b
Spt	677.00	683.00b	677.50a	677.50b	677.00
Dec	—	—	—	696.00a	698.00b

Earnings

Becker Milk Co. Ltd., year ended April 30: 1979, $4,164,828, $2.40 a share; 1978, $2,266,094, $1.30 a share.

Dividends

Cadillac Fairview, 10 cents, Aug. 15, record July 31.

Denison Mines Ltd., 40 cents, Sept. 12, record Aug. 29.

Ford Motor Co., 30 cents, Sept. 2, record Aug. 1.

Grey Goose Corp. Ltd., 11 cents, 9¾-per-cent pfd. 24.375 cents, both Aug. 31, record Aug. 15.

IU International, .275 cents, Sept. 2, record Aug. 15.

Steinberg Inc., 5½ per cent pfd., series A, $1.32; Aug. 15, record Aug. 1.

Active stocks

Friday

TORONTO

Stock	Sales	High	Low	Close	Ch'ge
Gulf Can	198163	$35⅜	32⅝	35	+2⅞
Bow Vally	169505	$21½	20⅝	21	
CalPow A	114288	$19⅝	18⅞	19⅛	— ¼
Dome Petr	69196	$86¾	82¾	86¼	+2½
Whonnck A	68750	$11	10½	10½	+ ⅛
Mines and oils					
N Senator	456000	98	84	88	−4
NorAcme	141050	149	130	147	+25
Sudbury	116530	405	330	405	+75
Gulfstrm	108556	$8¾	8	8¾	+ ¾
C Durham	107230	320	285	315	+29
Bachelor	46900	$5⅛	475	485	−15
Ranger Oil	37422	$43½	42¼	43½	+ ¾
C Nat. Res	30843	$20⅞	20⅛	20¾	+ ⅛

BOX SCORE

	Fri.	Thurs.
Issues traded	648	667
Advances	184	146
Declines	244	328
Unchanged	220	193

NEW YORK

Stock	Sales	Close	Ch'ge
Mobil	758200	75⅞	+3⅛
LearPetrl	457800	29⅝	
US Air	449900	14¼	+ ⅞
LouLd Exp	438500	46⅝	+2⅛
IBM	430700	62⅝	+1
Gulf Oil	382100	45	+1⅞
Am Cyan	370200	31	+ ⅜
AtlRichfl	304900	48	+1¾
MidSouUt	283200	13	— X
Brunswk	267500	12¾	+ ¼
Texaco Inc	260200	37	+ ½
Amer T and T	245900	52⅝	
Burrghs	232800	63⅝	−1⅝
Exxon	229800	68⅛	+1⅛
PhillipsPet.	224600	45	— ½

BOX SCORE

	Fri.	Thurs.
Issues traded	1900	1891
Advances	914	568
Declines	592	907
Unchanged	394	416

Yesterday's closing averages

TSE 300 INDEX

	Close	Ch'ge	high	low
TSE 300	2116.87	+2.60	192.58	1702.51
Minerals	1954.63	−2.29	2404.00	1634.87
Financ'l	1333.85	−8.48	1361.93	1073.19
Oil, Gas	4947.72	+65.69	5155.88	3557.04
Industry	1239.70	−1.97	1345.60	1121.53
Utilities	1578.84	+16.35	1598.67	1320.82
Consum	1883.33	−4.68	1912.13	1476.21
Merch	1345.34	−6.63	1395.28	1203.12
Forest	1713.68	−20.72	1919.58	1470.31
Transp't	2773.77	−35.44	3193.20	2305.01
Pipeline	2262.04	−14.43	2317.88	1806.10
Manage	2261.03	−19.29	2408.51	1861.26
Comm.	1860.84	−7.60	1868.44	1458.68
Golds	4555.02	+25.03	4623.00	2553.68
Building	5069.95	−26.44	5096.39	3732.80

NEW YORK

	Open	High	Low	Close	Ch'ge
30 Ind	864.47	895.22	880.80	891.13	+5.21
20 Trn	289.71	292.67	287.91	192.152	+1.48
15 Util	114.60	115.41	113.98	114.68	−0.22
65 Stk	323.24	326.71	321.64	325.18	+1.41

MONTREAL

	IN	UT	BA	CO	PA
Chge	+2.48	−0.39	−1.58	+1.37	−1.32
Fri.	389.72	257.80	355.60	558.70	182.45
Pre.clo:	387.24	257.69	359.18	357.33	183.77
Wk ago:	359.14	254.98	360.31	358.02	181.90
Mt ago:	372.30	256.43	361.57	347.12	177.73
80 hi:	428.98	273.35	367.09	381.38	209.16
80 lo:	315.25	216.57	282.55	292.02	161.23

Silver

Friday

Closing basic price of 1,000-ounce certificates in the Victoria area, according to the Scotiabank, $16.30 U.S. bid per troy ounce and $16.70 asked. Previous day $15.80 and $16.20.

Grain quotes

Friday

WINNIPEG

(Quotations in tonnes.)

	Open	High	Low	Close	Thurs.
Flax					
Jly	—	383.50	376.50	383.50	373.50
Oct	385.50	394.00	385.50	394.00	384.00
Nov	—	—	—	394.50	384.50
Rapeseed					
Spt	350.00	351.00	348.00	350.00	347.40
Nov	356.50	358.50	355.50	358.00	355.20
Jan	—	—	—	362.00	360.10
Barley					
Jly	145.50	148.00	145.50	148.00	145.00
Oct	137.10	138.00	137.10	137.80	136.50
Dec	—	—	—	135.70	134.70
Oats					
Jly	122.20	122.20	121.70	121.70	121.00
Oct	122.50	123.00	122.50	122.70	121.30
Dec	—	—	—	122.00	120.90
Feed wheat					
Jly	154.00	154.80	154.00	154.20	153.00
Oct	154.50	155.50	154.50	155.10	153.50
Dec	154.00	154.80	154.00	154.10	153.00
Rye					
Jly	193.50	193.50	193.20	193.20	193.50
Oct	198.00	198.00	195.60	196.60	196.90
Dec	192.80	194.00	192.10	192.50	193.00

CHICAGO

(Quotations in bushels.)

	Open	High	Low	Close	Ch'ge
Wheat					
Jul	4.32	4.32	4.22½	4.22¾	−.01¾
Sep	4.38	4.42	4.32	4.33	−.00¼
Dec	4.55	4.59	4.51	4.51½	+.01½
Corn					
Jul	3.03	3.07½	3.02	3.05¾	+.06¾
Sep	3.12	3.13	3.10¼	3.12	+.05¾
Dec	3.19	3.21¾	3.18¼	3.21¼	+.06¼
Oats					
Jul	1.84	1.85	1.82	1.82	+.00½
Sep	1.91½	1.93	1.89	1.89¼	+.01
Dec	1.99½	2.01	1.98½	1.98½	+.01¼
Soybeans					
Jul	7.36	7.49	7.36	7.46½	+.24½
Aug	7.45	7.54	7.42	7.51	+.25½
Sep	7.57	7.61	7.51½	7.58½	+.24¾
Soybean oil					
Jul	25.90	26.30	25.90	26.21	+ .84
Aug	26.20	26.43	26.15	26.32	+ .88
Sep	26.70	26.70	26.40	26.62	+ .90
Soybean meal					
Jul	202.00	205.00	199.00	201.90	+6.40
Aug	201.00	205.00	200.60	203.10	+5.90
Sep	206.50	207.50	203.50	205.70	+5.90

Brian Cobbe
Account Executive

Harry Rensby
Creative Director

The new men in Victoria.

Rick Truman, President of Truman Palmer & Jarvis, is pleased to announce the appointments of Creative Director Harry Rensby and Account Executive Brian Cobbe.

Harry comes to Truman Palmer & Jarvis from Edmonton, where he was a successful freelance writer for the past five years. His diverse background includes writing and producing advertising, promotion, and information material for all media. He has been a rewriter and editor on major print projects. He has written for and edited periodicals. And he has been a writer and interviewer for cultural/educational radio.

Brian has been an account executive with Palmer & Jarvis, Vancouver, for the past year and a half, responsible for the McDonald's Restaurants account. A University of North Dakota business graduate who majored in marketing and advertising, Brian's previous experience includes retail marketing with a fashion chain and corporate public relations and promotions. He also has been extensively involved in the American Marketing Association.

Both men are already hard at work — and delighted to be in Victoria.

Truman Palmer & Jarvis

Truman Palmer Jarvis & Associates Advertising Limited

THERMOGLASS WINDOWS

SAVE MONEY!

BUY NOW— AVOID THE RUSH!

(AND . . . WE MEAN IT!)

If you buy before you have seen us, you may have paid too much.

- RENOVATION FRAMES FOR THERMO
- THERMO CONVERSION OF EXISTING ALUMINUM FRAMES
- CONVERSION ON EXISTING STEEL FRAMES
- INSIDE AND OUTSIDE STORMS
- ALL TYPES OF CUSTOM WINDOWS

SERVING VICTORIA FOR OVER 17 YEARS
VICTORIA'S THERMOGLASS WINDOW SPECIALISTS

BOSSOM GLASS CO.
851 VIEWFIELD RD.
PHONE 382-3031
NEW CONSTRUCTION OR CONVERSION

7-12

On Vancouver Island there is a new number for quality poster printing:

656-0171

ASK FOR ONE OF OUR SALES STAFF TO CALL ON YOU

Manning Press

P.O. Box 2608
Sidney, B.C. V8L 4C1

DAILY INTEREST SAVINGS 11.55%

Get The Most For Your Money

Combine our no charge chequing account with our daily interest savings account.

- No minimum term
- No minimum balance
- Interest calculated daily and paid semi-annually
- Rate effective until August 1.

PRINCIPAL TRUST

Member of Canada Deposit Insurance Corporation

386-5232
1111 Blanshard St.

MATTHEWS AGENCIES
SHELVING
STORE FIXTURES
388-4123

FIGHT BACK

Demand the superior reproduction quality of offset printing with the instant service of a quick copy centre.

It will cost you remarkably little.

See the instant printing-specialists . . .

FOTOPRINT

747 Fort St.
382-8218

Suncor inc
Resources Group

TAX ANALYST

The continued growth and broadening of activities of our Calgary based Resources Group has created a need for an individual experienced in Property, Sales and Mineral Tax analysis, within an oil and gas environment.

As a part of our Resource Taxation and Risk Management group the successful candidate will be involved in all facets of taxation activity. This will include preparation of returns, verification of assessments and assistance in appeals, payment preparation and ensuring all appropriate exemptions from Federal and Provincial Sales Tax and Customs Duties are obtained.

Candidates for this position will have a minimum of 3-5 years' experience in Ad Valorem taxes related to Exploration and Production in Western Canada. A degree in appraisal or municipal assessment is preferred, however, candidates with an equivalent confirmation of education and experience will be given serious consideration. Extensive knowledge of Taxation Acts and familiarity with oil and gas production equipment are essential. Excellent communication skills are of course a prerequisite.

Suncor offers attractive compensation packages and opportunities for personal growth. To be considered for these positions please send resume indicating education, work experience to:

C. A. POWELL
Coordinator Recruitment
Suncor Inc. Resources Group
P.O. BOX 38
Calgary, Alberta
T2P 2V5

VICTORIA PUBLIC SAVINGS Credit Union

11½%* per annum

*Three years Min. $5000

TERM DEPOSITS

ASK ABOUT ULTRA SAVINGS — An escalating daily rate that rises with your balance.

Taylor made NY consul-general

TORONTO (CP) — Ken Taylor, former Canadian ambassador who engineered the escape of six American diplomats from Iran, has been named consul-general in New York, says *The Globe and Mail.*

In an Ottawa dispatch, the newspaper also says that Geoffrey Pearson, son of former prime minister Lester Pearson, has been appointed ambassador to the Soviet Union.

The paper says this will be the first ambassadorial posting for Pearson, 53, currently special adviser on disarmament to the external affairs minister. He succeeds Robert Ford, ambassador to Moscow since 1970.

The Globe says there is no indication from the external affairs department when these changes will take place because agreement from some of the countries concerned is needed before the list can be announced officially.

The paper also says that Robert McLaren, director of the African affairs division in Ottawa, becomes the first high commissioner to Zimbabwe, formerly Rhodesia, and Randolph Gherson, a high-ranking official in the department of industry, trade and commerce, becomes ambassador to the Organization for Economic Co-operation and Development.

Other appointments:

Klaus Goldschlag, deputy undersecretary of external affairs, as ambassador to West Germany; Raymond Anderson as high commissioner to Australia; George Valentine as ambassador to Colombia; Howard Singleton as ambassador to Haiti; William Schumacher as consul-general in Rio de Janeiro, Bahia and Esperito;

Kenneth Williamson as ambassador and permanent observer to the Organization of American States; Ernest Hebert as ambassador to the Ivory Coast, Mali, Niger and Upper Volta; Louis Delvoie as ambassador to Algeria; Witold Weynerwoski as ambassador to Iraq;

Robert Elliot as ambassador to the Sudan; Marc Perron, currently director of Franco-African affairs in Ottawa, as ambassador to Senegal, Cape Verde, the Revolutionary People's Republic of Guinea, Guinea-Bissau and Mauritania and high commissioner to Gambia;

Karl Johansen as high commissioner to Tanzania; Arthur Blanchette, current ambassador to the Organization of American States, as ambassador to Tunisia; Jacques Denalut as ambassador to the United Republic of Cameroon; Marc Baudouin as ambassador to Turkey;

D'Iberville Fortier, current ambassdor to Italy, as ambassador to Belgium; John Thomas as consul-general in Dusseldorf; Ronald Berlet as consul-general in Hamburg; Joseph Hardy as ambassador to Italy; John Fraser as ambassador to Poland;

John Halstead as ambassador to the North Atlantic Council; Jean Marie Gaetan as consul-general in Boston; Robert Gayner as consul-general in Chicago, and Jim Nutt, as consul-general in Los Angeles.

TAYLOR . . .
new posting

Hero's welcome for runner Fox

TORONTO (CP) — Running on an artificial limb made only for walking, Terry Fox grimaced as he jogged into Nathan Phillips Square and a hero's welcome Friday.

The 21-year-old Simon Fraser University student from Port Coquitlam, jogging across Canada to raise money for cancer research, was thronged by a crowd of almost 2,000.

"I always seem to be able to keep going," said the man whose right leg was amputated above the knee three years ago because of cancer. "I just keep going. I never give up."

But earlier, Fox — who has already run more than 3,300 kilometres — admitted he may not make it all the way.

"Even if I don't finish, we need others to continue," he told a crowd in north Toronto.

Battling pain from wearing an artificial walking leg not built for running, Fox is continually replacing parts and making adjustments to the leg and the "bucket" which holds the leg to his body.

He was whisked away from crowds at Toronto city hall to a medical appointment.

But moments before leaving, his hopes were high. He increased his earlier goal, of raising $1 million, to $35 million. Each Canadian can afford $1 and industry can afford $10 million, he said.

"I'll give everything I have," said Fox, who estimated $400,000 has been raised so far.

"We're not even giving doctors a chance to try to find a cure for cancer," he told the city hall crowd. Canada spent only $15 million on cancer research last year compared to $1 billion spent in the United States, he said.

Along with thousands of dollars in cheques and cash, roses and numerous speeches praising him, Fox was given the all-star team sweater worn by Darryl Sittler, centre for the National Hockey League's Toronto Maple Leafs.

So luxurious! And so inexpensive!
Rich sculptured and plush Saxony carpet at the price you want to pay!

Armstrong

There are so many things to consider when choosing carpet. Traffic, color, natural fibre or man-made, textured or plain. We'll be glad to advise you on the right sort for the area you want to cover.

SYNTHETIC TURF
For patios and balconies.
Full range of colors.

Come in and see this superb collection of colorful Armstrong carpet!

Armstrong

7-12

Phone 598-4441
after six:
call 598-7024
for an estimate

Capital City Carpet & Lino

1920 OAK BAY AVE.

THE CORPORATION OF THE DISTRICT OF SAANICH

ZONING BY-LAWS

NOTICE OF PUBLIC HEARING

Notice is hereby given that all persons who deem their interest in property affected by the following proposed by-laws will be afforded an opportunity to be heard before the Municipal Council on the matters contained therein at a PUBLIC HEARING to be held in the Council Chambers, Saanich Municipal Hall, 770 Vernon Avenue, on MONDAY, July 21, 1980, commencing at 7:30 p.m.

(a) **"ZONING BY-LAW, 1978, AMENDMENT BY-LAW, 1980, NO. 4490".** To rezone Lot 2, Section 44, Victoria District, Plan 4959 (3896 Finnerty Road) from Zone District RS-16 (detached housing — 2.020 m²) to Zone district RS-2 (detached housing — 560 m²).

(b) **"ZONING BY-LAW, 1978, AMENDMENT BY-LAW, 1980, NO. 4491".** To rezone Lot A, Section 55, Victoria District, Plan 20087 (4105 Torquay Drive) from Zone District RS-2 (detached housing — 560 m²) to Zone District RD-2 (two family dwelling).

A copy of the proposed by-laws may be inspected at the Municipal hall, 770 Vernon Avenue, between the hours of 8:30 a.m. and 4:30 p.m., Monday to Friday, except Statutory Holidays.

R.M. SHARP
Municipal Clerk

LOOK!
at your
SHAKE ROOF!!

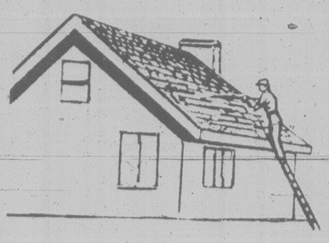

Is it suffering from the ravages of moss, mold, dirt and lichen?
We can give it that silvery look again!

★ THREE-YEAR WRITTEN GUARANTEE ★

We have a system for every type of roof — shake, shingle, duroid, tar and gravel, tile.
We spray trees, shrubs, and control vegetation.

THOMSON SPRAYERS (ISLAND) LTD.
The Roof Sprayers!
COLLECT (112) 385-3124 FREE ESTIMATES
RON HOULE — MANAGER VANCOUVER 525-9327
7-12

SUNSHINE STORM WINDOWS
6 FOR 5 SALE
THAT'S RIGHT!
IF YOU PURCHASE 5
SUNSHINE INSIDE OR OUTSIDE STORMS
YOU GET THE 6TH AT NO EXTRA CHARGE

So check your type of window:
leaded glass (any design) ☐
wooden casement (Push out) ☐
Wooden double hung (up and down) ☐
Older metal (wind or push out) ☐
Newer aluminum (slider) ☐

THEN CHECK WITH SUNSHINE BECAUSE SUNSHINE STORMS FIT THEM ALL!

- Professional Installers — top line equipment
- Only C.M.H.C. Approved products
- B.C. Hydro loans available
- We supply free, practical and honest information as well as the most sensible prices in town.

Have sunshine in your home all year round

SUNSHINE INSULATION GLASS AND ALUMINUM
DON'T MISS OUT!
PHONE TODAY!
HEAD OFFICE AND SHOWROOM 2516 Estevan Ave.
595-1342 24 Hr. Answering Service

SAFEWAY
Canada Safeway Limited
SUNDAY
Features at
SAFEWAY
Stores Open: 10 to 5
Prices Effective: July 13th
In All Your Safeway Stores in Greater Victoria, Colwood and Sidney

Sliced Side Bacon
Schneider's Kent or Burn's Pride of Canada 500 g Package........ 99¢

Bathroom Tissue
Purex Assorted Colours. 2 ply .... 4 roll pkg. $1.19

Orange Juice
Minute Maid Frozen. 474 mL Container........ $1.19

Ice Cream
Snow Star Assorted Flavours........ 2 litre ctn. $1.49

Salad Dressing
Kraft Miracle Whip 1 Litre Jar........ $1.49

Cat Food
Miss Mew Assorted Flavours 170 g tin........ 4 for $1.00

Laundry Detergent
Powdered Sunlight 4.8 kg Box........ $5.99

Cherries
Orchard Run B.C. Grown ($1.51 kg)........ lb. 69¢

We Reserve the Right to Limit Quantities. Sales in Retail Quantities Only.
Everything you want from a Store . . . and a little bit more
SAFEWAY
CANADA SAFEWAY LIMITED

Sunken treasure of gold in northern Manitoba

THOMPSON, Man. (CP) — Four men claim to have found a load of gold concentrate that was lost in 1934 when a tractor and dog sleds carrying the shipment across Island Lake plunged through the ice.

The finders estimate the missing gold to be worth from $150,000 to $3.5 million.

They have already salvaged one ton of the concentrate which a Winnipeg firm, Warnock, Hersey Appraisal Co., has assayed at eight to 10 ounces of gold per ton.

Involved in the four-way partnership is Don McIvor, regional vice president of the Manitoba Metis Federation; Bruce Kontartuk, a Manitoba Hydro engineer; Wayne Wambolt, a Nova Scotia native, and Abraham McPherson, a veteran trapper who found the exact spot where the gold disappeared.

"The most remarkable thing about this whole operation is that everything we were told by Abraham and other oldtimers has proven to be true," said Kontartuk.

"We found one of the dog's heads and fully expect to find four more. A fascinating thing is that the dogs' chains and other parts of the equipment have been silver-plated over the years as a result of the silver content in the ore."

The gold concentrate was found 24 metres under the surface of nearby Island Lake, which is about 420 kilometres northeast of Winnipeg.

McIvor instigated the hunt after hearing rumors about the missing gold.

According to the now almost legendary accounts, two sleds with 500 bags of the concentrate were being dragged across the lake by a tractor. The ice gave way and while the crew had time to leap to safety, the tracter and two sleds vanished.

Reports also said five dogs chained to the second sled went down with the train.

Apparently no salvage operations were ever attempted.

McIvor talked to Knotartuk and Wambolt, two trained divers, about the story.

"They became very interested and last November we decided to take a crack at finding the train this summer."

While checking out the story, they came across McPherson who nad been trapping in the area when the accident happened.

It was McPherson who lined up the location with various shore markers and led them to the spot.

McIvor said the men have formed a four-way partnership "but we couldn't have gotten anywhere without Abraham."

He estimates there could be 30 tons of concentrate on the sleighs. Because the concentrate contains chemically-bound gold, he believes it could contain a greater amount of the metal than the assay shows.

On that basis, he calculates a possible value, with gold selling at more than $600 an ounce, at $3.5 million.

Fire subsides, town returns

PELICAN NARROWS, Sask. (CP) — Angelique Caenada was glad to leave the rocky island Friday where she had sought refuge from a forest fire that threatened this northeastern Saskatchewan community.

"I don't like to stay on the islands because I didn't have a tent to stay in," the 53-year-old woman said.

But she was ready to go back if the fire threatened her home again.

"I'm not worried about a fire coming. I will go back again to the islands if the fire comes close."

The estimated 2,000 residents of the community returned to their homes in this predominantly native community after heavy rain knocked down the fire that threatened the community and forced them to flee.

Gerard Makish, a Saskatchewan forest protection service spokesman, said it had rained hard in Pelican Narrows. "There's no further danger to the community at this time."

About 500 woman and children, including Mrs. Caenada, fled in front of the advancing fire Wednesday in small boats to 20 islands in Pelican Lake. Pelican Narrows is about 250 kilometres northeast of Prince Albert.

Most of the people on the islands were in the process of dismantling the tents Friday afternoon that had been their homes since Wednesday night.

Even as Pelican Narrows' residents returned home, smoke from the blaze that has burned 6,500 acres drifted through the town. Other fires were still burning in the area as small boats made many trips ferrying the women and children back to the town from the islands.

While adults took life on the islands in stride, babies and small children suffered from the primitive outdoor conditions. Two babies were taken to hospital with pneumonia and other children suffered from flu and diarrhea.

Aided by water-bombers and bulldozers, about 250 men were still fighting the fires. Some Cree firefighters had been on their feet for 48 hours battling the blaze.

Producers' egg prices up 2 cents

OTTAWA (CP) — Egg prices to producers will rise by two cents a dozen, the Canadian Egg Marketing Agency announced today.

The agency sets prices the producers get for their eggs and said higher feed and labor costs pushed up the formula which determines the price farmers get for their eggs.

Farmers foot Soviet embargo bill

SASKATOON (CP) — Lower grain prices connected with the grain embargo against the Soviet Union has cost Western Canadian farmers about $67 million, Saskatchewan Agriculture Minister Gordon MacMurchy said Friday.

In addition, the embargo has curtailed potential sales worth $116 million for the first six months of this year, MacMurchy said in a speech to the National Farmers Union.

He said the federal government's announced plan to reimburse farmers for losses connected with the embargo will be one of several topics raised during an conference next week.

Discussion is also expected on a Saskatchewan proposal for a national marketing system and stabilization program for slaughter cattle.

MacMurchy said recent drought programs illustrate that livestock producers are much more vulnerable than grain farmers who have crop insurance and a marketing program.

Under the proposal, the marketing agency would handle all sales of cattle for domestic slaughter, MacMurchy said, adding producers would receive a pooled price.

Fire fighting costs multiply

The Canadian Press

The cost of fighting forest fires that have destroyed almost 1.5 million acres in Alberta this year has more than doubled in one year, says Roger Goodman, public affairs officer for the provincial energy and natural resources department.

In an interview he said $20 million has been spent on fighting 1,119 fires compared with $9 million spent for an entire year in 1979, a record amount for one year by the province.

Meanwhile, Saskatchewan forest fire fighting costs total about $7 million, more than triple the $1.8 million spent all last year.

To date this year, about 150,000 acres of marketable timber have been burned in Saskatchewan, compared with "a negligible" amount last year, says Jerry Hammersmith, department of Northern Saskatchewan minister.

And in the Northwest Territories, the forest service has spent $3.5 million so far this year on fire suppression, said John McQueen, regional manager of forest resources for the federal department of Indian and northern affairs.

Although considerably lower than in Alberta, the sum is three times the amount usually allotted for fire fighting. The fire hazard remains extreme in the territory where 221 fires have destroyed more than 2.5 million acres so far this year.

The Mackenzie Highway, which links northwestern Alberta with the southwestern corner of N.W.T., has been forced to close intermittently because of extreme fire hazards in some areas.

SUMMER CLEARANCE
SLATE POOL TABLES
4—6x12s 2—5x10s
2—4½x9s 2—4x8s
Foos Ball Games
VIC & WAYNE
Billiard Table Repair
Sales and Service
—NEW & USED—
—MAKE A DEAL—
384-1700 477-7677

The Corporation of the District of Saanich

NOTICE

The Corporation of the District of Saanich hereby gives notice of its intention to adopt a by-law, pursuant to Section 574 of the Municipal Act, R.S.B.P., 1979, cap. 290, to authorize the disposal of a portion of Gerda Street (2,309.4 square metres) at its intersection with Carey Road.

A BY-LAW TO EXCHANGE PROPERTY AT THE INTERSECTION OF GERDA STREET WITH CAREY ROAD.

Copies of the proposed by-law, together with a survey plan showing the lands to be exchanged are on file in the office of the Municipal Clerk in the Municipal Hall, 770 Vernon Avenue, Victoria, B.C., and are available for perusal by any person during the hours of 8:30 a.m. to 4:30 p.m. from Monday to Friday except Statutory Holidays.

R. M. SHARP,
Municipal Clerk

AT WESTCOAST SAVINGS, WE'RE LARGE ENOUGH TO SERVE YOU.

BUT SMALL ENOUGH TO CARE.

It seems everywhere you turn these days, the personal touch just isn't always there like it used to be. The corporate financial giants seems to be treating their customers like customers instead of like people.

At Westcoast Savings we refuse to believe that bigger always means better.

We're not a large financial empire stretching across the country. But we're large enough to offer you almost every service the banks can offer. And small enough to provide a few that they can't, services like:

Prime 55 - a chequing/savings account for those over 55 that pays competitive interest.

The Westcoaster - a chequing account especially for those under 55 with many benefits including monthly interest.

Insurance is available at every branch and **Personal Counselling** from your Branch Managers. **All Deposits** are fully guaranteed. We provide you with **full inter-branch** banking, **six day** service, and **extended** banking hours.

But the best part of our service is our people. All our staff try to be helpful, friendly and efficient - never too busy to help.

So, if you're tired of being treated like a number instead of a name, come and talk to us . . . we'll listen.

WESTCOAST SAVINGS CREDIT UNION
Large enough to serve you. Small enough to care.

Downtown 1111 Government St. 388-7535
Hillside 770 Hillside at Blanshard 388-7545
Oak Bay Village 2255 Oak Bay Ave 595-4342
Oak Bay 2067 Cadboro Bay Rd 595-1432
James Bay 239 Menzies St 386-6355
Esquimalt 1234 Esquimalt Rd 388-7171
Colwood 1913 Sooke Rd 478-5534
Sooke 6689 Sooke Rd 642-5239

POSITION WANTED

Female in top management position in Health Field, no further advancement possible in present position, seeks new challenge, possibly in another field. Proven management abilities, excellent references. Free to travel or relocate.

Victoria Press Box 394

REGIONAL TECHNOLOGIST V

This is a full-time position available immediately to provide regional consultative and referral service for Bacteriology.

Qualifications: A.R.T. with five years experience in Bacteriology. Teaching experience an asset. Must have car and be able to drive under adverse traffic conditions.

Salary as per H.S.A. Contract.

Interested applicants please apply to:

Personnel Department
ST. PAUL'S HOSPITAL
1081 Burrard St.
Vancouver, B.C.
V6Z 1Y6

Applications are invited for the position of

CO-ORDINATOR COMMUNITY EDUCATION SERVICES DIVISION

Successful applicant will function with other C.E.S. co-ordinators as a team in the development and supervision of a wide variety of community education courses/activities.

Demonstrated administrative and entrepreneurial skills, an appropriate graduate degree, or equivalent, and teaching ability in at least one major field are required.

Salary consistent with faculty scale plus co-ordinator allowance.

Job description available on request.

Applications should be addressed to the Principal.

Closing date for applications is July 21, 1980.

Commencement date as soon as successful candidate is available.

Camosun College

Applications to:
The Principal
Camosun College
1950 Lansdowne Road
Victoria, B.C.
V8P 5J2

ACCOUNTANT

The Royal Jubilee Hospital, Victoria, offers career opportunity for a self-starting accountant who will be responsible for the overall operations of payroll, general ledger and plant fund. Duties to include preparation of financial statements, reviewing accounts reconciliation, implementation of payroll aspects of union contracts, initiate changes in policies and procedures and other related functions.

The successful candidate will possess recognized professional accounting accreditation, or be a student in the final stages of a recognized professional program, plus demonstrated managerial abilities. Knowledge of computer-based accounting systems an asset.

Salary: Commensurate with experience and qualifications.

Please apply in writing together with resume, stating expected salary, to:

Director of Personnel Services,
ROYAL JUBILEE HOSPITAL,
1900 Fort Street,
Victoria, B.C.
V8R 1J8

EXECUTIVE HOUSEKEEPER

ROYAL JUBILEE HOSPITAL

An innovative individual required by this 950-bed general hospital to manage and make recommendations for the development of the Housekeeping Department encompassing a staff of 144. The incumbent will be responsible to the Director of Plant Services for all aspects of managing the Housekeeping Department including staffing, employee evaluation and budget preparation. Grade XII completion required plus additional formal training in administrative procedures. Demonstrated ability to establish positive interpersonal relations essential. Successful applicant should be a certified Executive Housekeeper and have 5 years' experience in the housekeeping field with at least 3 years in a managerial position. (Preference will be given to applicants having completed the Canadian Hospitals' Association course in Departmental Management.

Competitive salary and excellent fringe benefits.

Applications/resumes should be sent to the following by July 18, 1980.

Director of Personnel Services
ROYAL JUBILEE HOSPITAL
1900 Fort Street
Victoria, B.C.
V8R 1J8

7-12

UNIVERSITY OF VICTORIA
Department of Computer Science
requires

TWO COMPUTER SCIENCE LABORATORY INSTRUCTORS

POSITION:
Duties will include teaching FORTRAN and supervising computer science undergraduate laboratory work (for example COBOL, 370 assembler, numerical analysis).

QUALIFICATIONS:
Applicants should have a degree in Cumputer Science or a degree in Mathematics with an emphasis in Computer Science.

SALARY:
Commensurate with qualifications and experience.

STARTING DATE:
On or after August 15, 1980

APPLICATIONS:
Applicants should send a resume and arrange for two letters of reference to be sent to:

Director of Personnel Services
Applications Section
University of Victoria
P.O. Box 1700,
Victoria, B.C., V8W 2Y2

CLOSING DATE July 25, 1980.

UNIVERSITY OF VICTORIA

MINISTRY OF HEALTH

OCCUPATIONAL THERAPIST CONSULTANT

Competition H80:1697-01 **$20,676-$24,228**

In **Victoria** act as Consultant to Assistant Deputy Minister/staff on institutional services and to hospitals regarding occupational therapy, rehabilitation and extended care; to liaise with other ministries and community agencies; to visit hospitals and submit reports. Travel involved.

Qualifications — Diploma or degree in occupational therapy; eligibility for membership in Canadian Association of Occupational Therapists; experience in rehabilitation and chronic care.

Return applications
by July 23, 1980.

Province of British Columbia
Public Service Commission

Positions
are open to both
men and women.
Canadian citizens are given
preference. Please send resume
quoting competition number to:

544 Michigan Street, Victoria, B.C., V8V 1S3

MINISTRY OF PROVINCIAL SECRETARY
& GOVERNMENT SERVICES

SUPERINTENDENT, PRESS DEPARTMENT

Competition H80:1765-01 $22,788 - $31,908

In **Victoria**, Producion Section of the Queen's Printer, meets the in-house and printing and duplicating requirements of the Legislative Assembly and most government ministries and agencies. Superintendent plans, organizes, directs and controls the operations of the Press Department to ensure that schedules and quality requirements are met efficiently.

Qualificatons — Extensive printing management experience, ability to direct offset, letterpress and instant printing; able to plan layout of printing facilities and participate in development of costing and pricing structures; related degree or high school graduation with appropriate special training in printing.

This is NOT a Public Service position.

Return applications by
July 30, 1980.

Province of British Columbia
Public Service Commission

Positions
are open to both
men and women.
Canadian citizens are given
preference. Please send resume
quoting competition number to:

544 Michigan Street, Victoria, B.C., V8V 1S3

EXCEPTIONAL COMMISSION SALES OPPORTUNITY

If you are a positive, ambitious and self-motivated person, who can function efficiently and effectively with minimum supervision, if you consider yourself an exceptional salesperson, you can enjoy a substantial income in sales at Penair.

As a representative for Penair you will deal with businessmen and executives, owners and managers.

Your support from Penair includes a policy that demands a satisfied customer. With a first rate art department, the finest production techniques, equipment and people who care, your potential is exceptional.

AREA: SOUTHERN VANCOUVER ISLAND

If you are this person reply,
with complete resume, to:
The Manager
Penair Illuminated Signs
1810 Verling Avenue
Victoria, B.C.
V8X 3X1

Penair

652-3937 **ILLUMINATED SIGNS** **Victoria, B.C.**

7-12

TEMPORARY PART-TIME SERVICE REPRESENTATIVE

B.C. Tel has opportunities for Temporary Part-Time Service Representatives with our Customer Service Department in Victoria.

Applicants must be high school graduates and enjoy dealing with the public. Previous experience in dealing with the public would be an asset.

Major duties include processing customer telephone service enquiries, accounts, collections, etc. by direct customer contact.

Only candidates willing and able to work the day shift including Saturdays and some evenings until 9:00 p.m. will be considered.

N.B. Applications placed within the last six months will be considered for these positions.

Applicants may apply in person only, between 8:00 a.m.-4:00 p.m. to:

Mrs. Gail Swinton
Employment Centre
Island Division
1321 Blanshard Street
Victoria

B.C. TEL

Camosun College

SUMMER BUSINESS TRAINING

You can begin an Office Administration program any Monday throughout the year.

Camosun offers full programs and upgrading in:

Typist
Clerk Typist
Bookkeeping Clerk
Accounting Clerk
Secretarial
Legal Secretarial

These programs are offered at the Carey Road Campus. Fees are $27/month (or $6.75/week, when applicable). There is a possibility of sponsorship through Canada Employment & Immigration Centre.

For details on Office Administration, contact Counselling/Admissions at the Lansdowne Campus, 1950 Lansdowne Road, Victoria, V8P 5J2, phone 592-1281.

Royal Inland Hospital
Kamloops, B.C.

REGISTERED NURSES

Applications are invited for staff additions to Medical-Surgical Nursing, Psychiatric, Intensive Care, Neuro Services, Obstetrics and Rehabilitation Unit.

400-BED ACCREDITED ACUTE CARE REFERRAL HOSPITAL.

ACTIVE INSERVICE PROGRAMMES WITH CLINICAL INSTRUCTORS FOR STAFF DEVELOPMENT.

1980 SALARY — $1624 - $1889 PER MONTH

BENEFITS — AS PER R.N.A.B.C. CONTRACT

ELIGIBILITY FOR REGISTRATION IN BRITISH COLUMBIA ESSENTIAL

KAMLOOPS, a rapidly expanding industrial area with population of 65,000, known as the Sunny Sportsman Paradise — Hub City of British Columbia, is served by the Trans Canada Highway, both major Railways and Airline Services. Kamloops offers a large variety of winter and summer activities including excellent skiing, golfing, boating, fishing, camping, horseback riding, flying, drama, concerts, and active adult education programmes. It is the site of Cariboo College, one of the Regional Colleges, its nursing programme is affiliated with the Royal Inland Hospital.

APPLY TO: **PERSONNEL DIRECTOR**
ROYAL INLAND HOSPITAL
KAMLOOPS, B.C.
V2C 2T1

7-9

Simpson

SIMPSON TIMBER CO. (ALBERTA) LTD.

A recent retirement
in our Accounting Finance
Department has
created an opening for an:

ACCOUNTING MANAGER

Reporting to the Controller and supervising a staff of five, this senior position has responsibility for overall office management, budget preparation, E.D.P., forecasting and general ledger integrity.

We require a R.I.A./C.G.A. designate or 5th year student with minimum of five years experience in the forest products industry. Construction experience would be an asset. This position would be of interest to a mature, decisive, professional capable of working with minimum supervision, currently earning in the 27K range.

Simpson operates a modern sawmill complex producing 120 MFBM of dimension lumber annually. Further development is forecast for the immediate future.

Whitecourt is a rapidly growing community of 5,200, 105 miles northwest of Edmonton. Excellent commercial, medical, dental, and recreational facilities are available.

An excellent salary, full range of benefits and relocation is provided.

Apply in confidence to:
Human Resource Department
SIMPSON TIMBER CO. (ALBERTA) LTD.
P.O. Box 1079
Whitecourt, Alberta T0E 2L0
403-648-3733

City of Nanaimo

BUILDING INSPECTOR

(Plumbing)

We have an immediate opportunity for two journeymen plumbers to join a progressive department serving a rapid growing city. The successful candidates must have a thorough knowledge of the B.C. Plumbing Code, considerable plumbing trades experience, and good human relations skills. Certification in cross connection control devices and sprinkler systems would be an asset. Along with other construction experience, duties will include the inspection of all classes of construction to ensure compliance with the Provincial Plumbing Code, by-laws and related documents and minor building inspection duties as workload demands.

Starting salary for these positions will be commensurate with training and experience ranging between $1,471.00 and $1,681.00 per month. These are union positions.

PLAN CHECKER II

We are looking for an experienced, ambitious individual to join a progressive department serving a rapid growing city. The successful candidate must have a thorough knowledge of the Building Code and associated documents, a sound knowledge of building design approved practices and materials used in building construction, and the ability to interpret and check plans and specifications accurately.

Emphasis will be on plan checking of large building projects, providing assistance and direction to junior plan checkers, preparations of building permits and good human relations skills.

Starting salary for this position will be commensurate with training and experience, ranging between $1,600.00 and $1,816.00 per month. This is a union position.

Send resume of personal qualifications, work history, and references not later than July 21, 1980 to:

M. Loyer, Personnel Officer
City of Nanaimo
455 Wallace Street
Nanaimo, B.C. V9R 5J6
Phone 754-4251

ACCOUNTANT

REQUIRED IMMEDIATELY

A challenging opportunity to provide the financial administration for a fast growth diversified company involved in manufacturing and construction.

Qualifications — presently taking RIA, CGA, or Business Admin. Course. Familiar with job costing, knowledge of In house Mini-Computor Applications would be a definite asset.

Top salary, fringe benefits, and profit sharing, commensurate with experience.

Please send detailed resume, including an outline of qualifications, experience, present employment and references to:

CONTROLLER
PENAIR LTD.
1810 Verling Ave.
Victoria
V8X 3X1

Penair

ILLUMINATED SIGNS
652-3937

7-12

INTERNAL AUDITOR

BRITISH COLUMBIA FERRY CORPORATION

Head Office
Victoria, B.C.

The British Columbia Ferry Corporation requires an Internal Auditor for the Audit and Security Department located in Victoria, B.C. The successful candidate will have completed Secondary School and some formal training in accounting, preferably with membership in the Chartered or Certified General Accountant Institutes or be enrolled in a C.A. or C.G.A. course of study.

Previous experience must comprise not less than 5 years experience in responsible accounting or auditing duties with preference given to experience in an auditing or accounting field with application to computerized accounting systems. Field assignments may require some travel throughout corporation facilities.

The salary range is $21,021.00-$24,390.00 per annum effective August 1, 1980. A generous benefit package includes medical, dental, group life insurance, etc.

Applications should be forwarded no later than August 1, 1980, to the Personnel Manager, British Columbia Ferry Corporation, 818 Broughton Street, Victoria, B.C. V8W 1E4, referring to Competition Number: 80:H0:13A.

BRITISH COLUMBIA FERRY CORPORATION

Open to both
men and women

Public Service Canada Fonction publique Canada

Revenue Canada — Taxation
Victoria, B.C.

FIELD AUDITORS

Salary: $17,859 — $20,120 per annum (Under Review)
Reference No.: 80-V-TAX-66

The Public Service of Canada has immediate and anticipated vacancies for Field Auditors in the Victoria District Office.

Field Auditors are responsible for conducting audits of business records of taxpayers reporting income from professions, primary producers and less complex businesses; preparing reports on audit results and providing information concerning the Income Tax Act and regulations.

Persons who have experience in the preparation and analysis of financial statements of proprietorships, partnerships, and corporations combined with the successful completion of secondary school plus active or past participation in a recognized accounting program such as C.G.A., R.I.A. or C.A. are encouraged to apply. Knowledge of English is essential for these positions. Please apply before July 18, 1980.

Additional job information is available by writing to the address below or by calling June Cross at 388-3994.

Toute information relative à ce concours est disponible en francais et peut être obtenue en écrivant à l'adresse suivante ou en telephonant June Cross au 388-3994.

Priority Clearance No. 710-165-040

Send your application form and/or resume to:

W.G. Duncan
Staffing Officer
Public Service Commission of Canada
Norwich Union Building
#313 – 1575 West Georgia Street
Vancouver, B.C. V6G 2A6

Please quote the applicable reference number at all times.

It may be No. 10 Downing but Wilberforce runs it

The Christian Science Monitor

LONDON — He faithfully has served four prime ministers.

He has the run of No. 10 Downing St.; "His access really is unlimited," said a close acquaintance.

And his productivity is superb. He was called in seven years ago on special assignment, which he carried out with a thoroughness the CIA would admire. His mission: rid the ministerial residence of mice.

He is Wilberforce the cat, a white tabby who patrols everything at No. 10 from the basement kitchens to Prime Minister Margaret Thatcher's study with a sharp eye for intruders.

"Either we had a cat or the mice would take over," said Downing Street office manager Peter Taylor, whose rooms Wilberforce calls home. So Taylor's mother collected the eight-week-old kitten from the Royal Society for the Prevention of Cruelty to Animals in nearby Hounslow, filled in the proper forms ("because the RSPCA needs to know that the thing's gone to a good home," said Taylor), and brought him back to one of the world's best-known residences.

Casting about for a name, his new owners found one nearby. "We have a statue here of a chap named Wilberforce with a silly-looking grin on his face," said Taylor. (William Wilberforce was instrumental in abolishing slavery in the early 19th century. He no doubt would have been pleased to lend his name to a cat who is nobody's slave and disdains the servants' entrance.)

He goes out, in fact, through the main hall, where his friends on the security staff click open the imposing black door with the brass "10" on it.

The tourists outside, gathered for a glimpse of the famous, bring up their cameras. Out walks Wilberforce.

"I don't know whether they're pleased or disappointed," chuckled Taylor, adding that he is a "well-photographed cat."

Yet despite his distinct lack of pedigree, he apparently mingles freely with world leaders. "He passes them on the stairs," said his master. "They're all the same to him. They're just people."

Perhaps it is this easy-going nature that accounts for his seven-year tenure at No. 10 — a tenure which recent British prime ministers well may envy. Has he, over the years, come to resemble the leaders he has served?

"He was a very scared cat when he came here," recalled Taylor. "He's still a bit shy if someone makes a quick move," he noted, adding that strangers "should be wary of him because he's got some very sharp claws and he's rather quick to react."

Wilberforce regularly steps across the street to the foreign office, visits the chancellor of the exchequer next door at No. 11 and strolls across the horse guards parade to the Scotish Office. One place he rarely visits, however, is the Cabinet room, although former Prime Minister Harold Wilson, who was extremely fond of him, once took him in for a look.

So it came as a surprise to find him on a later occasion showing keen interest in the room. For three days "he wouldn't stay away," said Taylor. Wilberforce, it seems, knew very well what was going on in there: the Icelandic fish talks.

"I should think the Icelandic prime minister would remember him," said Taylor.

Aussie bases upset Soviets

MOSCOW (Reuter) — The Soviet news agency Tass says Australia gradually is turning into a springboard for the U.S. armed forces.

The agency, commenting on a visit to Australia by a group of senior U.S. Air Force officers, said the Pentagon is showing special interest in Australian air force facilities.

"The shadow of U.S. bombers has long hung over the fifth continent," it added.

There are up to 40 U.S. military installations, including several strategic ones, in Australia, Tass said. "Thus Australia is gradually turning into the Pentagon's springboard."

NEW RESTAURANT BUILDING

Ready for finishing to purchaser's choice of decor. Located in resort and logging area. Traffic on street showing 5% annual increase.

$90,000

For More Information Call
DOUG EWART, 748-0381 or 748-5123
J. H. WHITTOME & CO. LTD.
254 Trans Canada Highway, Duncan, B.C.

7/13

NEW FIESTAS

ONLY

4 TO CHOOSE FROM **$5999**

• ONLY 2% SALES TAX •
- 37 mpg (7.8 rating code)
- City and Highway Combined Transport Canada Rating
- 4 cyl. 4 speed hatchback

GlenOak Ford

CALL COLLECT
384-1144

1060 YATES AT COOK

OXFORD FOODS

271 COOK STREET

We reserve the right to limit quantities

SUN., JULY 13, to TUES., JULY 15

FLEISCHMANN'S **CORN OIL MARGARINE**	2-lb. pkg.	2.19
CARNATION **RED SOCKEYE SALMON**	7¾-oz. tin	1.89
ALPHA **CANNED MILK**	2 tall tins	89¢
SCARDELLO **MOZZARELLA CHEESE**	lb.	1.89
NIAGARA FROZEN **ORANGE JUICE**	12-oz. tin	69¢
NABOB **MARMALADE**	24-oz. tin	1.49
McVITIE'S **DIGESTIVE BISCUITS**	14-oz. pkg.	1.09
WESTERN FAMILY **FRUIT COCKTAIL**	14-oz. tin	65¢
AYLMER **TOMATOES**	28-oz. tin	65¢
SUNLIGHT **DISH LIQUID**	32-oz. btl.	1.29

7-12

RELIEF MOTEL MANAGER REQUIRED

Doric Motel
3025 Douglas St. 7-12

SMOKE STINKS

Eliminate the smell of tobacco smoke around you today! Isn't it time you cleared the air in your office or home?

ELIMINATE
- Smoke
- Fine Dust
- Odours
- Mildew
- Bacteria
- Moulds
- Pollen

A new concept in environment indoor air purification which deodorizes and purifies. Completely electronic, easy to install, you just plug it in. The above table model is only 6"x11"x12" and will clear an area up to 18,000 cu. ft. There are no chemicals or liquids used or added.

Treat yourself to some good old fresh air today.
For more information contact

BRENTWOOD CHEMICAL CORP.
319-1236 Verdier
479-1822
652-1454
(anytime)
ELCAR
● CHARGEX ●

KER, PRIESTMAN & ASSOCIATES LTD.

KPA *consulting engineers*

300-2659 Douglas Street, Victoria, B.C. V8T 4M3
Telephone (604)388-6676 Telex 049-7449

A consulting engineering firm with its head office in Victoria, B.C., requires three engineers eligible for registration in the Association of Professional Engineers of British Columbia and one instrumentman as follows:

WATER RESOURCE ENGINEER with a minimum of 5 years experience in the fields of water and waste management as related to the metal and coal mining industries. A knowledge of procedures and guidelines currently adopted by Provincial and Federal Regulatory Agencies in relation to mining developments in Western Canada would be a considerable attribute. Applicants should also have a design capability in the areas of hydraulic structures, stream diversions and sediment control basins. Location: Victoria, B.C.

PROJECT DESIGN ENGINEER with a minimum of 5 years experience in municipal waterworks, sewerage, drainage and roadworks. Location: Burnaby, B.C.

RESIDENT ENGINEER for a bridge construction project located approximately 5 miles north of Prince George, B.C. The work will include foundation piling, deep water piers, concrete works, erection of steel truss spans, embankment construction, truck haul roads, paving, railway trackage and yard work and river protection works. The duration of the project is expected to be about 16 months.

INSTRUMENTMAN for a construction project in the Prince George, B.C. area. Applicants should be fully experienced in survey work and layout for roads, railroads and related works. The duration of the work is expected to be 12 to 15 months.

Competitive salaries are offered for all positions, including a full range of fringe benefits and relocation assistance, if required.

Please send resumes in confidence outlining experience and qualifications to:

KER, PRIESTMAN & ASSOCIATES LTD.
300-2659 Douglas Street,
Victoria, B.C. V8T 4M3

Attention: General Manager

---

executive director

Our client, the British Columbia Division of a well established national health organization, is seeking an experienced Administrator for the position of Executive Director. Location: Vancouver.

The successful candidate will be responsible to the provincial Board of Directors for the general management and administration of the operations of the organization, which includes arthritis treatment, research, education, public information, and a large, widespread volunteer program for fund raising.

The position involves directing a full-time staff of more than 140 employees, maintaining close liaison with provincial funding agencies, and representing the organization at conferences, seminars and public meetings.

Preference will be given to applicants who possess a strong administrative background in the health care industry and who have excellent communications skills, both oral and written. Experience in dealing with provincial health departments would be an advantage. Remuneration will be commensurate with the qualifications and experience of the selected individual and will include an attractive benefit package.

Replies, which will be treated in confidence, should be marked **file #2221** and provide full details of education, experience, salary history and personal data.

1075 west georgia street,
vancouver V6E 3G1

Price Waterhouse Associates
management consultants

member canadian association of management consultants

TAKE THE McDONALD'S® MANAGER'S TEST.

It takes a special person to run a special place.

- ☐ Truthfulness
- ☐ Hard working
- ☐ High work standards
- ☐ Dedicated
- ☐ Physical endurance
- ☐ Common sense
- ☐ Quick thinking
- ☐ Aggressive
- ☐ Self-confident
- ☐ Competitive
- ☐ Wants to help
- ☐ Openness
- ☐ Needs little direction
- ☐ Decision maker
- ☐ Free thinking
- ☐ Organized
- ☐ Persistent
- ☐ Flexible
- ☐ Calm
- ☐ Relaxed
- ☐ Listens

McDonald's is a special place. You know it. We know it. And we intend to keep it that way, not only for our millions of satisfied customers who keep coming back . . . but for the growth and future development of all the good people we have working for us.

McDonald's is looking for people with talent, determination, strength, and integrity.

We'll teach you every aspect of managing a profitable business. And we'll pay you a good salary while you're learning.

If you have a good educational background, and if you're experienced in dealing with the public and supervising people, send a resume to:

Employee Relations Department,
McDonald's Restaurants
of Canada Limited,
Sterling Plaza One,
No. 400 — 6400 Roberts St.,
Burnaby, B.C.
V5G 4C7

McDonald's

MANAGER
CONTRACT FLOOR COVERINGS

Local expanding firm requires individual to take charge of a variety of Management duties in a well-established firm. The successful applicant will have experience in the Floor Covering Industry, be a self-motivator who is open to challenge and to motivating other people. Experience in estimating and/or Personnel Management would be an asset. Salary will be negotiable in keeping with applicant's qualifications. Good fringe benefits. This position is available immediately. Please send applications complete with resume to:

VICTORIA PRESS, BOX 406

EXECUTIVE SECRETARY
B.C. GOVERNMENT MANAGERS ASSOCIATION

A challenging position for a person who would enjoy recruiting new members for the managers association and working on their behalf. Salary range $1752 to $2033 per month. Send Resumes to:

319-645 Fort Street
Victoria, B.C. V8W 1G2
Deadline: July 21, 1980

LEGAL SURVEY TECHNICIAN

Nanaimo, B.C.

Applicants should have at least 3 years' experience as an Instrumentman/Party Chief, Draughting or calculating experience an asset, but not essential. Resumes should include details of education, experience and salary history. Please submit to:

D. R. Carrier, B.C.L.S.
J. E. Anderson and Associates
804—1095 McKenzie Avenue Victoria, B.C. V8P 2L5

SALES REPRESENTATIVES

We require in-store sales representatives for the Vancouver and Victoria areas. Applicants must have a good knowledge of wheels, tires and high performance auto accessories. Remuneration is commensurate with previous experience and qualifications. We also offer a full range of company benefits. Send resume to:

D. G. Auto & Cycle Warehouse Ltd.
Attention: D. Brown
7280 River Road
Richmond, B.C.
V6X 1X5

7-12

PHOTOCOPIER FIELD TECHNICAL SUPERVISOR

Established copier company requires an experienced senior technician with proven administrative ability and extensive background in digital electronics.

Successful candidate will be responsible for supervising a large, metropolitan service department.

Salary based on qualifications and experience. Excellent benefit program, including dental.

Apply in writing to Victoria Press Box 396, stating experience and qualifications.

I'D RATHER PUMP GAS IN VICTORIA, B.C. THAN BE AN EXECUTIVE ANYWHERE ELSE!

Hard-working, displaced Canadian citizen. 10 years an industry trainer; 15 years in p.r. Have worked as reporter/editor/speech writer. Produced more than 40 training programs incl. manuals and films. Conducted employee opinion surveys, community power structure studies. Have managed more than 80 people and directed convention of 6,000 guests. Know salary systems and employee recruitment/selection programs.

DOES ANYONE ON PARADISE ISLAND NEED MY SERVICES?

Write: J. Bales, P.O. Box 10-1257,
Anchorage, Alaska, 99511
Phone: 907-265-2910 (days) 277-9156 (nights) COLLECT

MILLWRIGHTS

are required for our Harmac Division located near Nanaimo on southern Vancouver Island. Applicants must possess a B.C. or Interprovincial Trades Qualification with preference given to those with several years related industrial experience.

These are permanent positions offering a variety of trades experience in a pulp and lumber complex. An hourly rate of pay of $12.885, a comprehensive benefits package and generous relocation assistance is available to the successful applicants.

Please submit applications, complete with qualifications and work experience to:

Industrial Relations Department
Harmac Division

MacMillan Bloedel

Nanaimo, B.C.
V9R 5M5

ACCOUNTANT

for the

CAPITAL REGIONAL DISTRICT

VICTORIA, B.C.

Applications are invited by the Capital Regional District, Victoria, B.C. from recent accounting graduates, preferably with regional district or municipal experience.

Under the direction of the Treasurer to supervise staff, assist in developing accounting systems and controls, prepare financial statements, maintain records and liaison with other departments.

The successful candidate will be eligible for a broad range of employee benefits as provided in the Union Agreement.

Salary $1643-$1984 per month.

Applications will be received by the Employment Officer, Capital Regional District, P.O. Drawer 1000, Victoria, B.C. V8W 2S6 until Thursday, July 17th, 1980.

Daily coho limit cut to two

OLYMPIA (AP) — Washington state sports fishermen will be limited to a catch of two, instead of three, coho salmon a day, effective at midnight next Wednesday night.

British Columbia sportsmen are allowed to take home four fish a day.

State fisheries director Gordon Sandison said he imposed the new limit in light of projections showing that if the current catch rate continues, the total number of coho taken by sportsmen would exceed 500,000 by the time the season ends Sept. 14.

The Pacific Fisheries Management Council recommended before the season started May 10 that a two-fish-a-day limit be introduced if projections took the total coho catch above a ceiling of 347,000 fish.

Sandison said the only alternative to the lower catch limit would be to close the season as much as a month early.

"A primary objective of recreational fishery management is to maximize angler opportunity and participation," he said.

"This can best be established by a reduction in the daily bag limit to preserve the summer season."

Fisheries department spokesman Tony Floor said the two-fish limit will be reconsidered if catches drop sufficiently.

Charter boat operators had been advised of the move.

Keith Herrell, commodore of the Westport Charter Association, questioned basing the limit reduction on high catch figures so far this season. Herrell feels fishing will slow down and that the total catch will not be excessive without resorting to cutting the bag limit.

Seizures escalate tuna war

MAZATLAN, Mexico — The "tuna war" between the United States and Mexico has escalated with the seizure by Mexico of two more American fishing boats and a heavy fine against one seized earlier, presumably triggering a U.S. embargo against all Mexican tuna.

John St. Denis, U.S. consul in Mazatlan, said the Mexican Department of Fisheries has assessed a $16,000 fine against the owner of the Marla Marie, which was seized off the coast of Baja California on for fishing within the 200-mile limit claimed by Mexico.

In Washington, a government official said, "It looks like we've got our tuna war with the Mexicans. The specifics of which boats were boarded and which boats were seized are not as important as how we're going to deal with this problem."

He also confirmed that U.S. law will require that an embargo be imposed on all Mexican tuna and tuna products if the owners of the Marla Marie or other U.S. tuna boats are fined.

St. Denis said that Mexican authorites also seized the Marla Marie's catch, estimated to be worth $60,000, and its fishing nets.

Meanwhile, two tuna seiners based in San Pedro, Calif., the Starcrest and the Carol S., were halted and boarded by Mexican gunboats and were being escorted to the navy depot here.

The San Diego-based Marla Marie, a 550-ton vessel, is owned by Tom Crivello, who returned to San Diego aboard another of his seiners.

Darryl Doiron, captain of the captured boat, and his 13-man crew were freed and their ship was moved from the navy base here and anchored in the commercial basin.

STAFF on HOLIDAYS?
For extra help, call:
OFFICE XTRAS 7-12 386-5555

ANNOUNCEMENT

Mr. Arthur Block, President of Block Bros. Realty Ltd., and Mr. Bob Hahn, Manager of the Douglas St. office, wish to congratulate **DON MILLS** for obtaining the top sales award for the month of June for the Victoria region. Don's dedication and concern for his clients needs played a big part in helping him obtain this award. If you are interested in buying or selling real estate, feel free to give **DON MILLS** a call at:

DON MILLS
OFFICE 386-3231
RES. 479-0570
BLOCK BROS. REALTY
7-12
BB

FOR LEASE
MEDICAL ARTS BUILDING
Doctor's Offices — from 470 to 1100 square feet. Ample Parking — well located — 1105 Pandora (at Cook).
For Further Information Call:
Mr. Jack Mitchell
at 383-4168
MPL
MORGUARD PROPERTIES LIMITED
620-880 Douglas (604) 383-4168
7-5

JOAN IS BACK!

Mr. Stan James and staff of National Trust are very happy to welcome Mrs. JOAN BAXTER back to the fold after a lengthy illness. Her many clients and associates will be happy to hear she is in good form and already very busy with clients seeking homes, condominiums and revenue properties in all price ranges. Joan is consistently one of our top salespersons: should you think of selling, please call her now to list your property and benefit from her long experience and intelligent, knowledgeable Real Estate Service with integrity. Joan may be reached by calling
382-8101 (24 hrs.)
or residence 382-8037

JOAN BAXTER
National Trust Real Estate
3440A Douglas St.
7-12

SOUTH OAK BAY
PANORAMIC SEA VIEWS
4 BEDROOMS

SOLD

Superb views over GONZ... Straits of JUAN DE FUCA and the OLYMP... all of the 10 spacious rooms in a magni... residence. Reception hall, drawing room w... ace, view dining room, family room, recreati..., 4 bedrooms and a full view kitchen. Semi-s... rcase. Excellent fully self-contained guest suite. 3 bat...oms. Double garage. 2 fireplaces. Workshop. MLS. $219,000.

TED WALFORD
Residence Office 598-1420
Office (24 Hrs.) 477-1841
BLOCK BROS. REALTY LTD. 7-12

SECLUDED TWO ACRE HIDEAWAY
OPEN HOUSE SUN. 2-4 P.M.
7778 O.F.D. BROOMHILL ROAD

Go Westcoast Rd. to Juan de Fuca Trailer Park and turn right on Kemp Lake Rd. to Milligan and follow signs to Broomhill Rd. With 3 bedroom chalet home, kitchen has built-in Jenn-aire range, laundry room off kitchen, very large MBR with 3 closets. Thermo windows with screens. Viewing is by appointment only so call today for further info. Asking price $84,900. New MLS
7-12

HEATHER GAMMON
477-0141 385-8814
The Permanent

OPEN HOUSE
2-4 P.M. SAT. and SUN.

10755 MADRONA DRIVE
Executive 4-5 bedroom home — featuring large pool overlooked by dining and living room. Large family kitchen. Views of beautiful Saanich Inlet. Offered at $169,000.
JACK MEARS OAK BAY REALTY LTD.
JIM LOISELLE
388-6262
7-11

STEAM CLEAN MOTORS
Cars and Light Trucks, only 10.50
SUBURBAN MOTORS
3377 DOUGLAS 386-7712

YOU BE THE JUDGE!
SEE FACTS ABOUT FIREPLACES
in Wednesday's Paper
Fresh air Fireplaces

Canada Trust Realtor
ANNOUNCEMENT
Mrs. Florence Mauger, Manager of Canada Trust, Oak Bay Branch, is happy to once again congratulate SHARON DAILY on achieving top sales award for the month of June.
SHARON has the following homes priced for a quick sale:
NEW LISTING Swan Lake, 2 Bdrms., $82,900
MT. DOUG. AREA 5 Bdrms., $189,000
ELK LAKE 4 Bdrms. .97 acre, $129,500
SAANICHTON 5 Bdrms. $90,900
MAYFAIR 14,000 sq. ft. $150,000
(3 houses with rental income)

SHARON DAILY
WANTED IN UPLANDS for a serious buyer: 3,000-4,000 sq. ft. home. Does not mind renovating if necessary. Up to $450,000.
RESIDENCE 721-5358
SHARON DAILY
calls from realtors welcome
7-12
OFFICE 595-5131

ANNOUNCEMENT CANADA
Arthur Block, President of Block Bros. Realty Ltd., and Mr. Bob Cullum, Sales Manager, are pleased to congratulate **MR. TED WALFORD** for being top salesman for the month of June and for being one of the five top salesmen in CANADA for Block Bros. Industries. Ted Walford is a member of the prestigeous President's Club of Block Bros. Industries of Canada.

RESIDENCE OFFICE 598-1420
TED WALFORD
Block Bros. Realty Ltd.
(24 HRS.) OFFICE 477-1841
7-11

A. E. LePAGE
WESTERN LTD. REALTOR
"The Name Friends Recommend"

TOTALLY FINISHED GORDON HEAD
Four level home professionally finished, offering plenty of room for the large family. Features good sized master BDR with 2 pce. ensuite and sundeck. 3 additional BDR, playroom, games room plus rec. room with FP. In excellent area. Asking $129,000. Call
GORDON DOVEY 721-5049 or
JOHN MACDONALD 384-9160

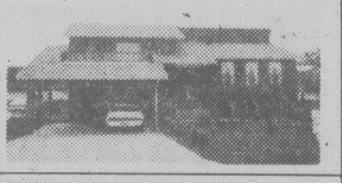

PRIME LOCATION IN GORDON HEAD
Immaculate 3 BDR basement home tastefully decorated including professionally finished rec. room and fourth BDR down. FP in LR and rec. room. 2 pce. ensuite plus large 3 pce. bathroom down. A pleasure to show. Full price $119,000. Call
GORDON DOVEY 721-5049 or
JOHN MACDONALD 384-9160.

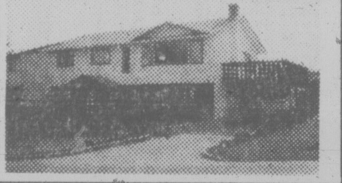

DINING LOUNGE AND CABARET MILL BAY
Located on Trans Canada Hwy., pleasant dining lounge with sep. banquet room and large patio deck on main floor. Cabaret on lower level with sep. entrance and possible living quarters. Long lease, furnishings and equipment only. Owner anxious, must be sold. $125,000. Call
ERIC FRAZER 743-9155.

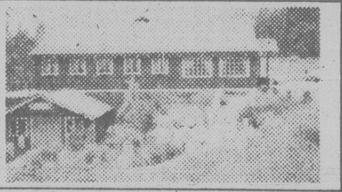

SHAWNIGAN LAKE
Beautiful split level cedar home on .64 acres. 3 BDR with large master BDR, private sauna and sundeck on upper level. LR, DR, and kitchen on main floor with sliding doors to rear patio. 2 BDR and laundry plus kiddie play area down. Landscaped and secluded, close to Shawnigan Village. $50,000. 10¼% mortgage. Asking $89,000. Call
ERIC FRAZER 743-9155.

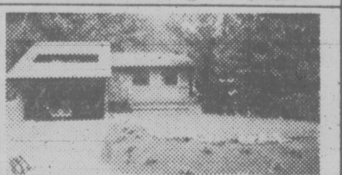

SOMETHING DIFFERENT IN BROADMEAD
Custom designed and built with entertaining in mind. This 2-year-old, 2 or 3 BDR home features a large LR and DR with oak plank flooring, dream kitchen with loads of cupboard space and centre island, loft type master BDR with free standing FP and skylights, magnificent ensuite with sunken marble tub and sundeck off. Still lots of room for more development in the full high basement. Asking $169,900. Call
DENNIS FERRILL 721-5340
or DAVID SHERMAN 595-7990.

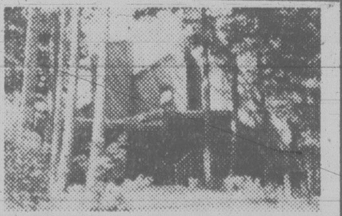

CONDOMINIUM WHY PAY RENT?
This condominium is very tastefully decorated. Purchase price includes fridge, stove and dishwasher, 1 BDR, livingroom, kitchen with eating area plus dining area off LR. Balcony off LR. $39,900. To view, call
DENNIS FERRILL 721-5340 or DAVID SHERMAN 595-7990

OPEN SUN. 2-4
780 LILY ST.
Brand new 3 BDR split level home located in the convenient High Quadra area. Large LR with vaulted cedar ceiling and heatilator FP, separate DR with sliding glass doors to patio, bright kitchen with eating area, family room with energy saving wood burning stove. Double drive-in garage. Priced to sell at $107,000. MLS. Call
DENNIS FERRILL 721-5340
or DAVID SHERMAN 595-7990.

OPEN SUN. 2-4
4537 RITHETWOOD PL.
Immaculate 8 month old, 4 BDR contemporary home situated on a high sunny lot in Broadmead. Exceptional in design and quality, this fine home features vaulted cedar ceilings, impressive LR with massive rock FP, formal DR, gourmet kitchen with eating area, family room with heatilator FP plus games room. This is truly a home where pride of ownership will be yours. Offered at $210,000. MLS. Call
DENNIS FERRILL 721-5340.

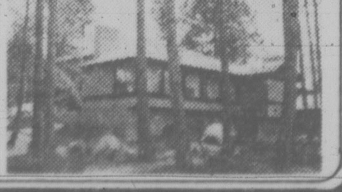

7-12 477-7121
A. E. LePAGE
WESTERN LTD. REALTOR

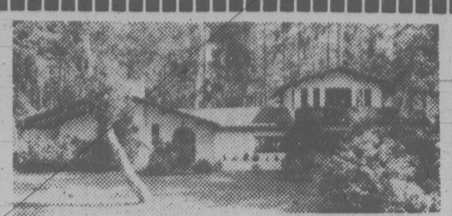

BROADMEAD SPANISH
Located on an extra large lot with sunny Western exposure and parkland front and rear, this immaculate artist's home offers nearly 2700 sq. ft. of luxury living. Featuring a wall-to-wall fireplace in the spacious living room. Master with shower ensuite as well as two generous bedrooms, a formal dining room with French doors leading to the enclosed courtyard, family area off the ship's deck kitchen, a den and the commodious artist's loft-studio . . . at $149,500 this is undoubtedly one of the best buys in Broadmead.
Residence 383-4242
Karol MADERA
Block Bros. Realty
Office 477-1841
7-12

OPEN HOUSE
SUN. 2-4 P.M.

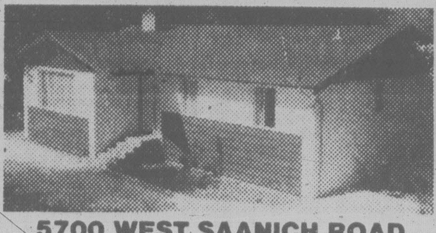

5700 WEST SAANICH ROAD
Family home on 1½ acres and only 9 years old. Includes 5 bedrooms (Master 2 piece ensuite), 3 bathrooms, large dining area, cozy living room, wrap around sundeck, some outbuildings, fruit trees, garden area, fenced pasture and wood lot. Some valley and mountain views. Ideal for the growing family. For prior viewing on the asking price of $110,000. please call
G. L. LLOYD at 477-1841 or 112-743-3038 Collect
BLOCK BROS. REALTY LTD. 7-13

UNIQUE IN BROADMEAD

A gifted artisan created this beautiful home and blended it perfectly into its own natural surroundings. Its design and decor defy description — each room a delight! The foyer is breathtaking, L.R. with rock F.P. and separate D.R. are gracious, the kitchen and family area a dream, the den with F.P. is quite exquisite. 4 BRs or 3 and a most pleasant office, 4 baths. The master suite is sumptuous and the sauna a story in itself. The finest in North American lighting, intercom, vacuflo. A sunny patio and the garden a subtle beauty. $298,500. For further information and to view, please call
MARION HOPKINS 592-4351
BILL JENSEN 477-3340
Royal Trust CORP. OF CANADA REALTOR 384-8001
7-12

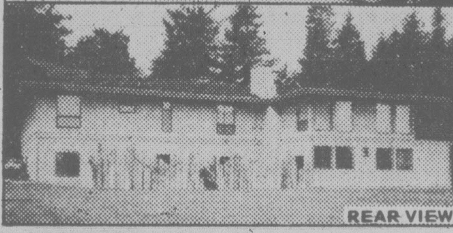

BY OWNER—8639 EAST SAANICH RD.
48 Ft. HEATED INDOOR POOL—Gorgeous Seaviews
Executive type home—main floor 3200 sq. ft.—4 large bedrooms (one with fireplace, two with full bathrooms) plus main bathroom with sunken tub, etc. Large living room with stone fireplace, formal dining room, deluxe kitchen with 7 built-in appliances, Burma teak cabinets and bright eating area. Laundry room. Family room with stone fireplace, 2-piece powder room for guests, electric hot water heat, imported carpeting throughout, thermopane windows.
Lower level 2850 sq. ft. finished—48 ft. indoor heated pool, rumpus room with bar and fireplace, change room and shower, separate toilet and vanity, pool and rumpus room lead onto private sunny patio with stone barbecue. Separate 960 sq. ft. garage. ⅔ acre of easy care landscaped grounds, low taxes. 3 years old. Asking $299,500.00. Drive through our driveway, stop and look around; if you are interested make an appointment to view the interior. Principals only please.
656-3317

PERMANENT LEADER CLUB

JACK HOWES
Canada Permanent Trust Company, Real Estate Division, is proud to announce that the above members have again qualified for membership in The Permanent Leader Club.

The Club was established to recognize and reward our top sales people for their outstanding accomplishments in the past year. It is largely due to their efforts that The Permanent has become one of the Leading Real Estate Brokers in Canada.

THE PERMANENT
3647 SHELBOURNE ST. 477-0141

Before the judge

Two men were fined $800 each in provincial court Friday for violations of fishing laws governing abalone.

Raymond Eric Linden, 49, and Sidney Roger Norman Howard, 36, both of 1010 McKenzie, pleaded guilty to offering sport-caught abalone for sale, possession of undersized abalone, and having more than the limit of the shellfish.

Judge William Ostler, who called it a gross overcatch, fined each $350 on the first and third counts and $100 each for the possession of undersized abalones.

Crown counsel Harold Turnham said the pair had 25 which were under the three-inch limit and had a total of 210 abalone when the limit per person is 12.

The shellfish were caught off Saxe Point in Esquimalt and were being offered to a store on Craigflower when two fisheries officers who followed the men moved in.

The catch, sold by federal fisheries officers for $380, was forfeited to the Crown but the men's boat and tackle were returned to them.

Linden was convicted Dec. 10, 1979, in Duncan, of having an overlimit of crabs and fined $150, and Howard was convicted Oct. 29, 1979, also in Duncan, of salmon fishing in a closed area and fined $100.

★ ★ ★

Sept. 3, 4 and 5 were set aside for a preliminary hearing into a charge of first-degree murder against a 21-year-old man.

Michael John Schilling, 515 Linden, was charged in the June 23 stabbing death of his mother, 46-year-old Sylvia May Barlow. Her body was found June 25 in her University Park Terrace apartment at 1870 McKenzie.

★ ★ ★

A 20-year-old Shawnigan Lake man was given concurrent, 30-day terms for possession of a stolen van and dangerous driving.

Donald Paul Mills, 27 Wallbank, pleaded guilty June 27 and was remanded until Friday for a pre-sentence report.

Mills was spotted about 10:45 p.m. Feb. 1 in the 1600-block Hillside, driving a van reported stolen from Budget Rent-A-Car. The vehicle had no headlights on and was doing about 120 km/h. Police tried to pull Mills over at Cook and Hillside at a traffic light but he continued, striking a vehicle at the intersection. Mills reached a parking lot in the 900-block Hillside, where he hit three more cars, and was arrested after jumping out of the van window.

In addition to the jail term, Allan placed Mills on two years probation and ordered him to make $2,000 restitution to the Insurance Corporation of B.C.

★ ★ ★

A 20-year-old man who tried to stop a Colwood RCMP officer from putting an arrested man in a police vehicle was given a 30-day, intermittent jail term.

Randy William Rogers, 3164 Ayton Place, pleaded guilty to obstruct Constable Peter Backus on June 1.

Crown counsel Don Laughton said police were cakled to a noisy party on Victoria Road about 12:35 a.m. and arrested a man. The offence took place while the officer was escorting the man to the police car.

Judge Allan noted Rogers had been on three previous probations, for theft over $200, taking an auto without the owner's consent, and breaking and entering.

★ ★ ★

Fined for drinking-driving offences were: David Leslie Dalziel, 23, of 921 St. Charles, $750; Cyril John MacDonald, 48, of 2602 Prior, $750; Gordon Michael Dormuth, 22, of 1005 Gosper Crescent, $500; David Terry Woods, 22, of 750 Jasmine, $450; Kenneth Proudlove, 31, of 3408 Hazelwood, $400; Karen Marie MacDonald, 17, of 429 Lampson, $400; and Michael Brian Kilpatrick 22, of 3200 Wetherby, $250.

In addition, Woods was fined $150 for failing to remain at the scene of an accident.

Girl in convent ordered returned

VANCOUVER (CP) — A B.C. Supreme Court judge has ordered the return of a 15-year-old girl from a convent in Italy where she said she was being kept against her will by her mother.

Isabella Polino Scafidi will be returned here from Parma, Italy, to allow access rights for her father, Salvatore Alfieri.

The mother, Giovanna Polino, was once known as Vancouver's chicken lady because of her battles with the city over illegally keeping chickens in her Vancouver home.

Justice D. E. Andrews was told the mother had placed the girl in a convent and kept her there for a year.

The father had applied to have enforced rights granted him when he was divorced five years ago.

Lawyer Joel Kerbel said the application was made because of fear that the girl's mother intended to send her to Mexico.

The mother opposed the application through her lawyer Stan Guenther on grounds it would be detrimental to her daughter to remove her from a stable environment in the convent to a city like Vancouver.

Andrews said family court counsellor Bernie Vinge has his authority to rule on where the child stays in the city and with whom, and that Vinge also will decide on the reasonable time of access to the father.

The girl is expected to arrive about July 15.

Saudi project set

HOUSTON (AP)— Shell Oil Co. says it will participate in the construction and operation of a $3-billion petrochemical development in Saudi Arabia.

BB
CONGRATULATIONS
DICK HOWES

Arthur Block, President of Block Bros. Realty Ltd. and Bill Wonnacott, Manager of Sidney office wish to congratulate MR. DICK HOWES for being top salesman for the month of June in the Sidney office. If you are considering selling or buying real state give DICK a call at:

656-5584 (off.) DICK HOWES 652-1852 (res.)
BLOCK BROS. REALTY LTD.
7-12

OPEN HOUSE SUN. 2-4
3063 GLENMANOR

Be settled in by Aug. 1st in this immaculate 4 bedroom (1 down) home situated on large corner lot in excellent area of Colwood. Family room, workshop, 3 pce bath and 4th bedroom on lower level. $83,900.

JEAN THORNDYCRAFT
BUS. 382-9191
RES. 477-9113
702 FORT ST.
the Permanent For Sale

OPEN SUN., 2-4
5437 OLD W. SAANICH RD.

1⅓ acres means country living yet minutes to town. The very well laid out modern home consists of kitchen with large eating area opening onto secluded deck, separate entertainment-sized dining room and living room with one wall a heatilator old brick fireplace. On next level you will find three bedrooms, 2 baths and laundry room. On lower level is 29x18 rec. rm. with fireplace and room for further development. $151,000. MLS.

JEAN THORNDYCRAFT
BUS. 382-9191
RES. 477-9113
702 FORT ST.
the Permanent For Sale
7-12

MARINA
FABULOUS 1.5 ACRES
233' OF WATERFRONT

Only 35 minutes from Victoria and currently offering camping, moorage and sales facilities. Loaded with potential. The stately residence of over 4000 sq. ft. of living space (including a self-contained suite) offers many possibilities for future development. Offered exclusively at $390,000. Courtesy to realtors.

All inquiries to:
VALERIE STRETCH 743-4105
J. H. WHITTOME and CO.
MILL BAY 743-5573
7-11

UNIQUE!
OUTSTANDING VALUE
4109 BRIDLEWOOD CT.
(Happy Valley to Glen Forest to Bridlewood)
OPEN SAT. and SUN. 1-3

View this Mediterranean-style home on 2 lovely acres within short driving to beaches, marinas and Canada's finest fishing. 3,000 sq. ft. of gracious living features gourmet kitchen (7 appliances!), formal dining, recreation areas, 3½ baths, patios and balconies. Definitely a "MUST-SEE". Offered below replacement cost at $144,900.

MANUEL LOPEZ Century 21 Suburban
478-8316 or 388-5464 pager 752
MELODY VILLENEUVE Ocean City Realty Ltd.
384-8563 381-2233
7-5

SPENCER LEE
PETER PRIMGAARD
MICHAEL ZIEGLER
SALES LEADERS
IN JUNE

SPENCER LEE
1911 Quadra St.
386-3124

PETER PRIMGAARD
1677 Poplar St.
477-7131

MICHAEL ZIEGLER
2247 Oak Bay Ave.
595-3151

Seaspray Properties Ltd. take pride in congratulating our sales leaders for the month of June. Realtors with the reputation for getting things done! Call them for a personal and professional approach to your real estate requirements.

THEY WILL HELP!

Ask them for your
free copy of our
Homes for Living magazine

SEASPRAY
PROPERTIES LTD./ REALTORS
7-13

ESQUIMALT
NEW LISTING
OPEN HOUSE SUN. 1-4
920 ARM ST.
Off Craigflower Rd.

Super 3 bedroom, no basement home situated on secluded 50x197 foot lot. Built in 1950. Separate garage. 8x12 glass and aluminium greenhouse plus potting shed. Excellent garden. 2 cherry trees, 2 walnut trees. Very well maintained throughout. Priced to take advantage of first home buyers grant of $2,500. Very good asking price of $69,900.

SOLD

GORDON TEWS 477-2732
OCEAN CITY REALTY LTD. 381-2233
7-12

CONGRATULATIONS
PIERRE

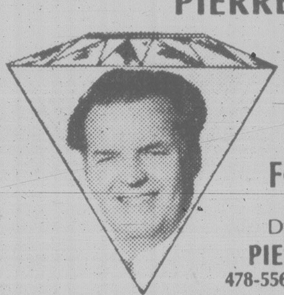

TOPS
IN
SALES
FOR JUNE
Member of
Diamond Club
PIERRE BERUBE
478-5561 388-6275 (2764)
BLOCK BROS. REALTY LTD.
7-12

For all types of Real Estate,
Consult an experienced professional.
with a Top Line Company.

MAUDE DOBSON

RETAIL OUTLETS

Prime Opportunities for retailers in the Victoria area. Some include building. Priced from $50,000 to $500,000. Principals only.

For information on these and other choice opportunities phone Maude at
598-8385 or 382-9191.
the Permanent For Sale
7-13

OCEAN VIEWS
CORDOVA BAY
$72,900

65 x 190 lot. Small cottage circa 1946. An attractive holding property in this very desirable community. Vacant — immediate possession.

DENNIS L. JAMES
Office 384-8124 Res. 598-6014
Pemberton Holmes Ltd.
7-12

GORDON HEAD
WATERFRONT
$325,000

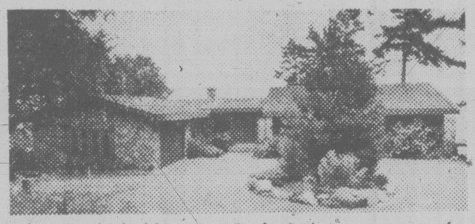

A very desirable property featuring one acre of landscaped garden with unobstructed sea views. The home is of a simple but elegant grade level design with 2,250 sq. ft. on the main, utilized in a three-bedroom floor plan with extensive views from the dining rooom (14.6 x 14), living room (25.6 x 19) and master bedroom (18.6 x 15). Because of the gently sloping land, the lower level also has grade entry to the family room, den and fourth bedroom. The lower also has dramatic views. A unique property. Call for viewing.

385-1431 RANDY SMALL 388-6275
Page 2283
British American Realty Ltd.
7-13

A HOME FOR YOUR FAMILY

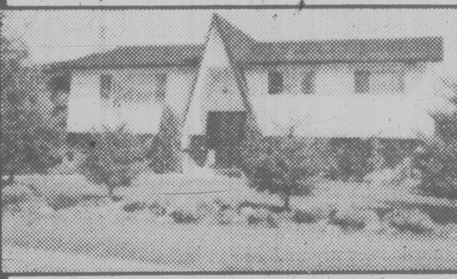

PRICED RIGHT AT
$83,900.00
2946 Mount Wells Drive
OPEN HOUSE SUN. 1 TILL 3:30 (JULY 13)

On a large well landscaped lot with mature fruit trees. This 5 bdrm. home has a large sunny kitchen with eating space, fully finished up and down, with a covered sundeck plus garage or workshop. Just 20 min. to Victoria. Call me now before it's sold. MLS

JERRY ESKES
PEMBERTON, HOLMES LTD.
Res. 478-5667 Office 384-8124
7-13

Van Isle Windows
MAKES
GOOD CENTS
FOR YOU . . .

We're your Victoria manufacturer of Energy Saving Window Systems. Buy from us — it makes good cents. And everyone can use some of that these days. Please give us a call for any of your needs.

You can afford us. You can't afford not to find out about us!

VAN ISLE WINDOWS
401 DAVID ST.
383-7128

- Storm windows and doors
- Thermo replacement windows
- New construction windows and doors
- Screens
- Awnings
- B.C. Hydro financing
- Free in-home estimates
- Factory installing

EXCEPTIONAL WATERFRONT

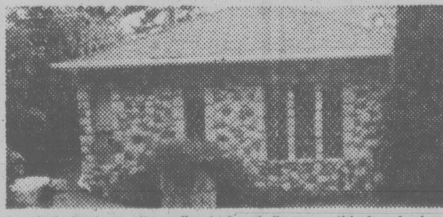

Leaded glass, granite walls, dark oak floors — this four-bedroom home located in the Gordon Head-Ferndale area offers many features: den, family room, sewing room, sauna, two granite fireplaces, a delightful courtyard off the breakfast room, and a unique "master suite". All this in a garden setting with extensive landscaping and fruit trees, on approximately two-thirds acre of beautiful sea front. AN OUTSTANDING VALUE at $240,000.

SMASHING PENINSULA CONTEMPORARY

OPEN SUN., 2:00-4:00
11355 SUMAC

Vaulted ceilings, skylights, chocolate carpeting, quarry tile, sunlight, seclusion. This new cedar home is situated on an acre adjoining a 60-acre park. Approximately 2400 sq. ft. includes 3 bedrooms, den-office, playroom, living room and dining room, both with fireplaces. There is another fireplace in the master bedroom — also a 5-pce. ensuite. The kitchen is exceptional. A massive multi-level deck spans the entire southern exposure, overlooking the park. Exceptional at $169,000. (Follow the arrows from Landsend Road).

SOUTH OAK BAY

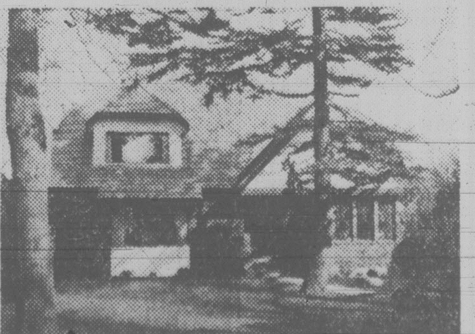

RARELY FOUND:
Over 3400 sq. ft. of family accommodation, with 3 or 4 bedrooms (or 2 plus a guest suite) and just 1 year old. Immense charm and character, yet also full insulation and thermopane. Sunken living room, 19 ft. dining room, 3 full baths (one with jacuzzi), family room off the kitchen, and much more. A superb home in an excellent location. Call for complete details. Offered at $246,000.

J. P. DUECK Off. 386-7521
Res. 479-9909
GAIL WEINBERG Off. 595-1535
Res. 598-0267

BICO
BOORMAN
INVESTMENT CO. LTD.
2045 Cadboro Bay Rd.
612 Fort Street

Seattle hijacker after money

SEATTLE. Wash. (AP) — A nervous 17-year-old, described by one of his hostages as a "model hijacker," was captured without injury by FBI agents after an 10-hour runway siege aboard a Northwest Airlines 727 plane, authorities said.

The hijacker claimed to have a bomb in his briefcase when he took over the plane Friday afternoon at Seattle-Tacoma International Airport, but agents opened the luggage to find only a jacket, said FBI agent Ray Mathis.

The youth, tentatively identified as Glen Kurt Tripp of Seattle, seized the plane at 1:20 p.m. PDT and was arrested without incident just after 11 p.m. Friday, said another agent Paul Mack.

Early today, Tripp was being interrogated at the airport and it was not immediately known where he will be taken, said Mack.

One of the pilots on the hijacked plane said via radio the hijacker claimed he would turn himself in "once his job is done."

"He's been a model hijacker."

The capture climaxed a tense day of negotiations between FBI Special Agent Ron Beiner and the hijacker, who changed his requests almost hourly — beginning with a demand for two parachutes, $100,000 and a light plane and ending with a call for three cheeseburgers, a fast car and a head start.

Just after a rental car, to be used in the escape, was pulled up to the ramp, Mack reported the hijacker was taken into custody.

The capture was made as agents in the vicinity of the airliner collared the youth as he left the plane to get into the getaway rental, Mack said.

Flight 608 with 50 passengers, eight airline employees and a crew of six was originally scheduled to depart from Sea-Tac at 1:20 p.m. Friday for Portland, Ore., said Brent Baskfield, a Northwest spokesman.

The plane was seized when the youth stood up while the plane was taxiing down an airport runway preparing to take off. The plane remained motionless on a side ramp and flights continued to take off and land while negotiations proceeded.

The negotiations were monitored by reporters listening to a radio.

The passengers were released at about 5:30 p.m., filing down a portable stairway and boarding buses for the trip to the airport terminal. The hijacker also allowed an ambulance and paramedic team to take away — as a precautionary measure — a man who recently underwent open heart surgery, agents said.

Thirty minutes later, he agreed to switch to a small single-engined plane, which agents said would make his skydive safer. The hijacker told agents he wanted to be flown over water where he claimed to have a friend waiting in a boat.

One passenger, Jim Crall, 35, of Los Altos, Calif., said his fellow travellers were nervous but outwardly calm. The hijacker "seemed very serious at the beginning, but as time wore on he relaxed," Crall said.

Herman Bauman, 44, of Clinton, Mass., said the hijacker told passengers: "If we weren't willing to co-operate, he'd destroy the crew as well as the passengers."

Shortly after the hijacker took over the plane, he said: "I work for a man and the thing I do, I kill people for a living."

More than seven hours after the plane was seized, Beiner, a 44-year-old special agent trained in hostage negotiations, convinced the hijacker to allow all but the two pilots — identified as Dale Yates and Ed Johnson — to leave the plane. It was then that a Cessna 171 arrived at the hijacker's demand.

After $100,000 and a parachute were delivered to the plane, Beiner convinced the hijacker that because of poor visibility, it might be better to try to make his escape in a rental car.

Mathis said Beiner was trained in dealing with hijackers but insisted that no two cases are alike.

"With all the information we were getting and all the information he (the hijacker) was getting, our negotiator had to make a lot of judgment calls," Mathis said.

"The results speak for themselves."

Nomads evicted

TEL AVIV (AP) — "What happened to the American Indian is happening to us here," said Bedouin Sheik Abdullah Abu-Juheid after Israel's Parliament voted to move 7,000 Bedouin Arabs off their Negev Desert tribal lands to make way for an air force base.

ALLIED
The Careful Movers

ALLIED VAN LINES
IS PLEASED TO ANNOUNCE THAT

JOHNSTON TERMINALS & STORAGE LTD.
555 Ardersier Rd.
382-4281

AND

VICTORIA VAN & STORAGE CO. LTD.
517 Esquimalt Rd.
384-4118

ARE THE ONLY AUTHORIZED ALLIED VAN MEMBERS
IN THE GREATER VICTORIA AREA

These two Members of Allied Have Over 100 Years of Experience Between them, and They Will be Pleased to Discuss Your Local and Long Distance Moving Anytime.

"CALL FOR A FREE ESTIMATE"

It's your funeral.

What is the Memorial Society of B.C.?

The Memorial Society of B.C. is a group of people of all ages and from all walks of life who have joined together to assure dignity, simplicity and economy in their funeral arrangements through advance planning.

What are the objectives of the Memorial Society of B.C.?

The objectives of the Society are to:
- promote simple, dignified funeral rites,
- assist members in pre-planning the kind of funeral rites they prefer, through contracts the Society holds with specific undertakers,
- provide members with simple services at pre-determined low cost.

How does the Memorial Society of B.C. work for you?

Upon joining, members are given Designation Forms to record their wishes. These are filed with a Society undertaker.
There are no restrictions. You may choose cremation or burial, as well as the type and location of service.

On joining the Memorial Society of B.C. you will receive:
- Membership Card showing the undertaker to call when bereavement occurs.
- Designation Form to record your wishes.

MEMORIAL SOCIETY OF B.C.

Write or phone for free brochure —
"It's Your Funeral"

VICTORIA BRANCH 385-5214
Office Hrs: 9 a.m.-2 p.m., Mon.-Fri.
(Closed Wednesday, July and August.)

Membership is $10 for each adult.

To: MEMORIAL SOCIETY OF B.C.
519-620 VIEW ST.
Victoria, B.C. V8W 1J6

I/we are interested in the aims of the Society.
☐ Want more information.
☐ Want to enroll now.

Name(s) ....
Address ....
City/Town .... Postal Code ....
Phone .... Amount enclosed ....

the Bay

WE'RE TAKING CARE OF BUSINESS

OUTFIT YOUR HOME OFFICE AND SAVE NOW!

Executive desk by Commodore
Nothing but the best in superb styling and quality workmanship. Features a locking file drawer and four regular drawers. Unassembled.
Only $349 (Not exactly as illustrated.)

Plush velvet chair
Executive model with high back and casters. It swivels and tilts for complete comfort.
Only $279

Both available in Downtown Vancouver and Victoria only. Please allow two weeks for delivery.

Double pedestal desk
All metal with simulated woodgrain top and a lockable drawer. 24" x 54". Unassembled.
Our reg. $199
Sale $169

Single pedestal desk
Handy 24"x 45" desk made of metal with attractive, woodgrain-look top. Unassembled.
Our reg. $130
Sale $99

Adjustable steno chair
Height and tension adjusts to your needs. Combination leather-look and nylon upholstery.
Our reg. $59
Sale $49

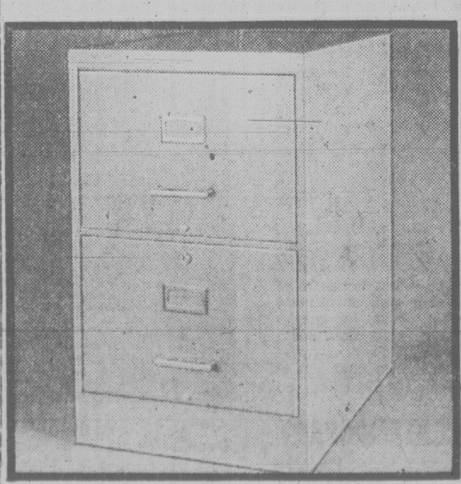

Legal file cabinet
Features two smooth-running, 24" deep drawers with lock. Tan color metal.
Our reg. $89
Sale $79

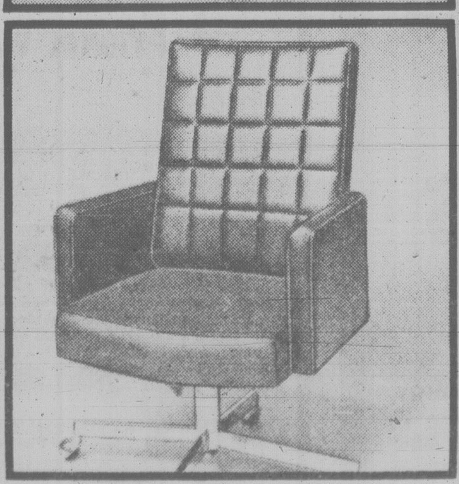

Swivel office chair
Fully adjustable height, tension and tilt. Black leather-look upholstery with nylon set.
Our reg. $99
Sale $79

Enterprise typewriter
A Smith Corona electric with 12" carriage, cartridge loading and case. Pica or elite type.
Our reg. $279
Sale $249

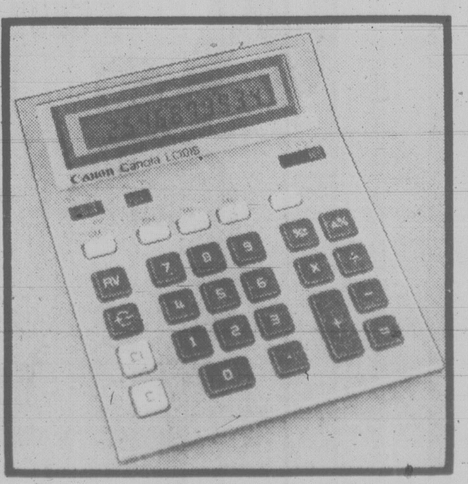

Canon desk-top calculator
LCD model no. 1016 with ten digit read-out, % key and full memory. Longlife battery operation.
Our reg. 89.95
Sale $69

Prices in effect till Saturday, July 19, while quantities last.
Stationery/Office Furniture: Downtown Vancouver (main), Victoria, Park Royal, Richmond, Lougheed, Surrey, Champlain and Coquitlam unless otherwise stated.

Show your Bay Shopping Card!
Master Charge and Visa are also welcome.

Hudson's Bay Company

Island Saw Co.
CARBIDE SAW and TOOL SHARPENING
617 Chatham Street 385-5500

AUTOMATIC TRANSMISSION TUNE-UP
Recommended every 25,000 miles
49.95
SUBURBAN MOTORS
3377 DOUGLAS 386-7712

the house
by jake banky

Summer zombies. The living dead of B.C. politics. Phantoms of the legislature. That's what we have become — the MLAs who continue the ghastly charade of a legislative session and the reporters who exorcise their evil spirits on a daily basis.

Our cries of anguish echo through the corridors. How long? How long before we see the sun and smell the flowers and drink beer on a picnic and curse the tourists on the Causeway?

A long, long time indeed, fellow prisoners. The tourists will have flown south before this cursed session closes and the doors open to permit the survivors to totter out.

Let us count.

Fifteen ministers have not yet had their estimates scrutinized. Nineteen pieces of government legislation must be debated. If only one day was spent on each of the estimates and each of the bills, that would require 34 working days. Which would take us right to Labor Day.

But some estimates will take a week or more to get through. A few of the bills will be fought, tooth and claw. And there is more legislation yet to be introduced.

The absolute earliest the session could end is mid-September. Far more likely is mid-October. And if you really want your blood curdled, consider the following quote from an NDP member:

"If we miss the summer I don't give a damn if we stay here until Christmas."

Oh goody.

What we need is a thundering voice from the Speaker's dais reciting the words of Oliver Cromwell:

"You have stayed in this place too long and there is no health in you. In the name of God, go!"

Taking Cromwell's advice, I am about to begin a brief vacation. I intend to spend the time undergoing electric shock treatment while staked out on an anthill as screaming children slap me on the sunburn with barrel staves.

Only then will I be able to force myself to return when the two weeks are up.

* * *

I was right, but I was wrong.

Earlier this week I reported the government is preparing to announce a deal with the B.C. Government Employees Union that will resolve the confrontation over public service pensions.

That much is true.

It was the government's plan to put an eight-percent limit on indexing that got the civil servants riled up in the first place. Under the new deal, the eight-per-cent cap will indeed be lifted, but not all the way.

Apparently a limit will be kept on the amount of annual increase tied to the cost of living. It will be higher than eight per cent, but how much higher is not known.

The arrangement is designed to save face for both government and union who had managed to jockey themselves into a battle that neither side wanted.

* * *

Since I'm going on vacation I have a couple of perishable proposals to get rid of before they turn mushy and start to smell bad.

— On the two-birds-with-one-stone theory, the city of Victoria should buy the vacant CBC building and turn it into a conference centre.

— The idea of selling beer on the ferries isn't all that stupid, but only people riding the bus should be allowed to buy. That way, far more people will ride the bus, the ferries won't have to carry so many cars, there will be no safety hazard and everyone will be happy. Pretty neat.

— Noting the outcry over the lack of public washrooms in the downtown area, I suggest we deal with the problem in true Victoria fashion. Open a magnificent potty palace, a museum dedicated to lavatory lore, a shrine to the porcelain bowl. Featuring, naturally, Olde English Conveniences. Then soak the tourists $2.50 a go.

You could call it The Land of the Piddle People.

For sure something will have to be done. Tourists will not spend money when they are nervously hopping from one leg to another.

Cmdr. Jay Rangel . . . rubber bands and sea boots to sophisticated electronic gear

Bill Halkett photo

Has he got a fuel bill? . . . $8.1M!

By PAT DUFOUR

Cmdr. Jay Rangel runs what could be considered a pretty substantial business by any standards.

His budget this year hit $21.9 million and he's got a staff of around 300.

Rangel is base supply officer at CFB Esquimalt and in charge of about 70 armed forces personnel and 230 civilians.

His business: To keep the Pacific fleet at sea and fully operational.

"That's our main objective," says Rangel. "Our other job is support of the dockyard and the ship repair and maintenance department."

Rangel became base supply officer in 1977 and he says it was just like coming home.

"There were still people here who I knew years ago."

It's Rangel's responsibility to keep the armed forces on the West Coast supplied with everything from rubber bands, blankets and sea boots to highly sophisticated electronic gear.

His 1979-1980 budget includes $8.7 million for local procurement of such items as spare parts, $3 million for food, $2.1 million for the base's fuel — and another $8.1 million for ships' fuel.

He has about 140,000 items in his inventory, about 28,000 of them electronics.

In his main warehouse at Colwood are stocked such items as anchors, cables, rope, wire rope, back-up provisions and clothing, mechanical spare parts, cleaning materials and furniture.

Shipments are received there and then distributed to Rangel's various supply groups scattered around the dockyard, at Work Point Barracks, Bay Street Armoury, Royal Roads, Naden, William Head and as far up-Island as the Canadian Forces Maritime Experimental and Test Range at Nanoose.

One such supply group is stationed in Nanaimo to provide support for the provincial warning centre, the communications squadron and all reserve, militia and cadet activities.

In spite of the complexity and breadth of his operation, Rangel's department also finds time to make sure life at sea is made as attractive as possible for those in the fleet.

"We do this with a little bit of drapes, some color, whatever we can to get a little bit of individuality in all the messes," he says.

"It helps when you're on a long cruise in a metal box, miles away from home."

By no means, however, is it all work and no play in his department.

"We have a lot of fun with family-type activities. We still find time to be very active with a curling league in winter, golf in the summer, softball, and a bowling league that's been going for 30 years or so," Rangel says.

Often those taking part are retired workers who still consider themselves as part of the supply family.

John McKay photo

ROBIN HOOD AND HIS BAND of merry men delighted young audiences at Market Square this week. *Robin Hood*, written by Peter Mannering, is a children's musical which will be playing at numerous Victoria locations throughout the summer. On Monday it will be performed at Esquimalt playgrounds and then until July 18 at Ship's Point on the Inner Harbor daily at noon.

Power boaters warned

A ban on power boats may have to be imposed on Elk Lake if the number of complaints about them continues to rise, the executive director of the Capital Region District warned Friday.

Dennis Young said in an interview he has already received more complaints concerning power boats on the lake in the past two months than the CRD got during the entire summer last year.

"It looks like we are getting a problem this year and if it doesn't change we may have to put a ban on power boats in future," he said.

Young said he has received numerous complaints of waterskiers taking off from uncontrolled areas, of skiers and boaters interfering with swimmers and of boats with excessively large and noisy motors.

He said lakefront residents are particularly incensed over a turboboat, with a high penetrating noise, that has been roaring around the lake.

Young said police are limited in what they can do to prevent the noise or abuses.

Saanich police don't have a boat of their own and have to borrow one from the municipal works department. Its motor is so small officers haven't a hope of catching the high-powered boats.

The CRD, which has jurisdiction over the lake, is caught in a conundrum.

Local governments haven't the authority to regulate water surface activities. That belongs to the federal government under the Canada Shipping Act.

The Act outlines boating rules and safety measures. It says almost nothing about speed or noise or conflict of use on lakes and waterways.

Young said the CRD could apply through the province to the federal government for permission to restrict speeds.

But that is seen as impractical because it would be almost impossible to enforce.

The alternative is a total ban.

Young said he would like to be able to regulate powerboats on the basis of engine horsepower but the federal regulations don't permit it.

Five projects on drawing boards

Hotelmen poised for centre okay

By AL FORREST

If the convention centre project is approved July 30 five proposed hotel projects are expected to get an early start, Mayor Bill Tindall said today.

All have been waiting for a favorable decision on the centre, he said.

The projects:

— A new Blanshard hotel on a site north of Hillside.

— A Flag Inn hotel on Belleville.

— A Sandman Inn on Douglas, across from The Bay.

— A waterfront hotel on the Songhees industrial reserve.

— Doubling of the size of the Laurel Point Inn.

Tindall said the projects become viable once the conference centre is completed.

The mayor said Friday's letter from Finance Minister Hugh Curtis gave the city authority to resolve the site question quickly.

Curtis, the minister responsible for the Provincial Capital Commission (PCC), said the government will back whatever site the city picks.

Tindall said council has made its wishes clear that it prefers the waterfront location and so the focus of the debate should be on what kind of building is wanted.

"We will hold a free and open discussion on the design and we look forward to public participation."

Once the design has been approved, he said, tenders will be called and construction will start about mid-August.

The building will be completed in mid-1982.

Tindall has set up the following schedule in order to get an early start, if all stages are approved.

A bylaw to rezone the waterfront property will get three readings at the next council meeting on Thursday. A public hearing will then be set for Wednesday, July 23.

At the same time, a design proposal will go before the advisory design panel, which will report its findings to the Group B committee of council.

The vote on the rezoning application, plus discussion on the Group B committee's design proposals will all take place at a council meeting Thursday, July 30.

"I don't want to prejudge the verdict of the public hearing but I want to state my personal view that what we are doing now is focussing on the design. We want the best design for the community," said Tindall.

"We have had a good debate on the site question and I believe it now has been resolved."

Arguments that a hotel must be built as part of the convention centre project do not hold up, he said.

For example, Calgary built a hotel as part of its convention centre project and it is no more profitable than if the hall had been built by itself.

Convention centres lose money but they generate revenue for the community.

No hotel could be built on the waterfront site proposed for the convention centre. And if a hotel-conventional hall were constructed elsewhere in the city, other hotels would not support the project.

The only fair way to proceed, he said, is to have a separate convention hall that will benefit all the hotels and be available to the community for their use as well as for conventions.

Cost of the project in 1978 was estimated at $8 million.

The PCC is trying to get at least $1.5 million in federal funding. The other $6.5 million is in hand.

Holidayer dies in fall

An afternoon's hike north of the Sooke River potholes ended in tragedy Friday when a 27-year-old Fernie woman slipped off a ledge and fell 150 feet to her death.

Alison Louise Marshall was here on vacation with her husband Terry. The mishap occurred just after 1 p.m.

Members of the Sooke volunteer fire department and a paramedics team were called out and in trying to reach the woman's body volunteer fireman Rick Stanger was injured when a rock dislodged and crashed into him, fracturing his leg.

Two helicopters, one owned by the RCMP and the other by Malloch Mosely Logging, took Stanger and the woman out of the deep, narrow gorge.

Mrs. Marshall was pronounced dead on arrival at Victoria General.

Stanger is in good condition this morning.

A police spokesman said the Marshalls had gone on a hike and were some distance north of the potholes when she got too close to a ledge, slipped and fell.

Back overtime paid

Amberley Building Maintenance Ltd. was found to owe a group of employees some $700 in back overtime pay when the provincial labor standards branch examined the company's books, a spokesman said Friday.

Lawyer John Wood, secretary of the firm, said Amberley has agreed to pay the money and now considers the dispute a dead issue.

"We hopefully feel they've been dealt with fairly and justly and we can get on with the job at hand," he said.

Seven employees walked off the job July 3, claiming they had been forced to work long hours and hadn't received overtime pay.

Amberley submitted its books voluntarily to the labor standards branch, which went over them and found the discrepancies amounting to about $700 in total for the seven workers, Wood said.

The company has several contracts with the provincial government's B.C. Buildings Corp. to clean office buildings around Victoria.

Employee spokesman Rick Story said, however, that their complaints are still pending and they won't let the matter drop. Further developments are expected, but he wouldn't give details.

Gigantism no longer an ugly word

MOSCOW (AP) — Olympic leaders gave the first tentative approval today to a plan for enlarging the Games, with table tennis added to the program and additional events in several sports.

The plan is to add table tennis in 1988.

Arpad Csnadi, Hungarian chairman of the program commission of the International Olympic Committee, made the recommendations to the executive board, which approved most of them. They will be put to the full session of the IOC next week.

Csnadi said if the plans were adopted it would mean an increase in the number of athletes in the Games, but he declined to estimate how many.

Under the Olympic charter, no new sports can be added to the program after a city has been awarded the Games. So the program for Los Angeles in 1984 stays at 21 sports, but some of them could have extra events.

The proposals include:

Track and field — Women's 3,000 metres and 400-metre hurdles to be added.

Swimming — 200-metre medley for men and women and 400-metre medley for men to be added, plus the duet event in synchronized swimming.

Yachting — Sailboard, or wind surfing, to be added.

Shooting — Women to have their own events in air rifle, standard smallbore rifle and air pistol shooting. Now, they compete alongside the men.

Skiing — Women's 20-kilometre cross country to be added.

Cycling — One women's road race to be added.

The commission recommended that women's judo be introduced into the Games eventually.

It suggested postponing a decision on tennis, which has never been in the Games, and was opposed to adding a slalom race to the canoeing events.

More than 6,000 athletes have competed in recent Summer Games. Because of the boycott, following the Soviet Union's military intervention in Afghanistan, there will be fewer athletes in the Moscow Games opening July 19.

The program commission was set up 12 years ago with the idea of cutting the Olympics in size. Critics complained they were getting to big too handle.

But the number of athletes has steadily crept upward. Csanadi believes that gigantism, once an ugly word in the Olympic vocabulary, is not a problem.

geoffrey miller
Associated Press

Different spectacle at Moscow

MOSCOW (AP) — We may have seen the traditional opening ceremony of the Olympic Games — athletes marching by the thousand and their national flags held proudly aloft — for the last time.

It will be a very different spectacle when the Moscow Games open in the Luzhniki Stadium a week from Sunday.

At least eight countries will keep their athletes in the Olympic Village for the day and have just a name board and the Olympic flag in the march past, by way of making a token protest against the Soviet military occupation of Afghanistan.

Many members of the International Olympic Committee have wanted this for years. They have pressed for nationalism to be taken out of the opening ceremony and the medals presentation.

Flags, anthems and marching legions of athletes are part of the big show the world sees on television. But many critics maintain it destroys the original purpose of the Olympic Games, the friendly competition between athletes as individuals.

"Let us take national flags and national anthems out of the Games forever, and remove the chauvinism and get back to the Olympics Games as they used to be," said Count Jean de Beaumont of France, one of the IOC's senior members.

Beaumont has many supporters in the IOC, which meets in session here next week before the Games open.

There is nothing in the Olympic Charter that compels anyone to take part in the ceremony.

The charter used to lay down precise instructions for the parade. It said each competing national delegation must march behind its national flag.

That was changed for the Winter Games at Lake Placid, N.Y., last January — not because of Afghanistan but because the IOC wanted to find a solution to its China problem. Peking refused to let its athletes compete while the Taiwanese used the old flag of Nationalist China, so the IOC ordered the Taiwanese to design a special Olympic flag and then changed its rules to fit the occasion.

When U.S. President Carter called for a boycott of the Moscow Olympics, and national Olympic committees around the world were torn between joining the boycott and supporting the Games, the IOC told them the rules no longer called for national flags.

Many countries have seized on this as a formula for competing in the Games without involving their governments in any apparent gesture of sympathy with Soviet foreign policy.

Many will be represented in the opening parade by just a flag bearer, but the flag bearer will carry the flag of the five rings, the symbol of the Olympic movement. Other countries have designed special Olympic flags of their own.

Countries whose athletes will compete in the Games but miss the opening ceremony are Italy, Britain, Luxembourg, the Netherlands, Portugal, San Marino, France and Switzerland.

The athletes of Ireland, Spain, Denmark, Andorra, Puerto Rico and Sweden are expected to march but will use Olympic flags and not their national flags.

Australia and New Zealand have still not told the IOC what policy they will adopt.

Zimbabwe, the latest country to join the Olympic movment, says its athletes marching in the parade under their new national flag. But if any Zimbabwe athletes win medals, they will have the Olympic anthem played at the ceremony.

"That's because Zimbabwe doesn't yet have a national anthem," said Monique Berlioux, the IOC director.

East and West clash tonight

Coquitlam Adanacs could take a giant step toward reaching the final of the Nations world box lacrosse tournament when they take on Brooklin Redmen tonight at 8 in a battle of East and West at Memorial Arena.

The Canada West representatives crushed Australia 21-7 at Coquitlam Friday night for their second easy win in a row and go into tonight's game as favorites to finish top after the five-team round-robin section of the tourney and thus earn a bye into the final.

The Redmen, representing Canada East, have a 1-0 record after beating the U.S. 15-10 in overtime Thursday in New Westminster. That wasn't an overwhelming victory, however, particularly considering the North American Native Warriors hammered the U.S. team 15-6 in Nanaimo Friday night.

Coquitlam beat the Warriors 16-9 Thursday in Victoria.

Vern Baker, who scored four goals, was chosen the Natives' top player Friday night. Freeman Bucktooth, Mike Corneleous and Barry Powless scored two goals each and the other scorers for the Warriors were Dave White, Steve Miller, Laurie Mitchell, Harry Powless and Gibby Jacobs.

Norm Smith scored two goals for the U.S. and also scoring were Mickey Menna, Brooks Sweet, Joe Taylor and Ed Bollenbacher.

Tonight's other championship game will match the Warriors against Australia at Kerrisdale Arena in Vancouver.

Budgets grab three decisions

Victoria Budgets zipped briskly and impressively along the road toward to the Northwest Fastball League championship Friday night by taking three decisions over visiting Yakima Pepsi before a crowd of around 350 fans at Royal Athletic Park.

Outfielder Dennis Eckert t home runs in both the first and second games as the Budgets beat Yakima 11-5, 3-1 and 7-1.

Actually, the first game was a one-inning completion of a contest postponed earlier in Yakima. The scored was tied 4-4 after eight innings when play was halted so the Budgets could make ferry connections.

And the Victorians didn't waste much time sewing that one up with a seven-run spree in the deciding ninth inning, scoring on four hits and three walks.

Dave Williams had a two-run double and Eckert capped the inning with his three-run homer.

Mark Smith picked up the pitching victory and went the distance in the second game for his 16th win of the season, giving up three hits, striking out four and walking none.

With the score tied 0-0, Eckert hit a two-run homer in the fourth inning.

The Budgets began the second game of their scheduled doubleheader by scoring two runs in the first inning on a walk and two errors.

Reg Underwood singled and Bob Burrows hit a double for another run in the third inning and then the Budgets added four runs in the fifth on singles by Carl Walker, Williams and Underwood and a two-run double by Bob Wilson.

In picking his third straight victory, pitcher Dave Wilson gave up three hits, struck out seven and walked none.

(Linescores on page 17)

U.S. beats Japanese

TACOMA, Wash. (AP) — Right-hander Owen Walford pitched a one-hitter and the United States defeated Japan 7-0 Friday night in the opening game of the fifth World Fastpitch Softball Tournament Friday night.

Wallford struck out 11 batters and walked three.

Ali-Holmes fight set at Las Vegas

NEW YORK (AP) — Larry Holmes will defend his World Boxing Council heavyweight championship against ex-champ Muhammad Ali at Caesars Palace in Las Vegas in either late September or early October, promoter Don King announced today.

King said details would be announced next week.

Holmes and Ali originally were scheduled to fight in Rio de Janeiro this month and then there was talk of the bout being held in Cairo in the fall. But King said Ali requested the bout be held in the United States, and Las Vegas, site of many championship bouts, was selected.

Britain defeats Canada

BOURNEMOUTH, England (Reuter) — Britain and West Germany qualified for next weekend's final of the Annie Soisbault Cup women's under-20 team tennis competition in Le Touquet, France, with 3-0 victories over their opponents Saturday.

Britain defeated Canada and West Germany downed Spain.

Joe Durie beat Wendy Barlow of Victoria 6-0, 6-2, Deb Jevans downed Angela Walker of Sarnia, Ont., 7-5, 6-2 and Durie and Jevans topped Karen Dewis of London, Ont., and Barlow 6-3, 6-0.

SAILING COONDOGS are off the the races in spectacular style as they follow trail in annual championship water races and treeing contest staged by North Alalabama Coonhunters' Association near Decatur, Ala. Energy, enthusiasm and trailing ability of dogs are among lures of the pastime. (AP)

Weekend in sports

Automobile racing, lacrosse and a bevy of softball games are among the featured items facing Greater Victoria sports fans during the latter part of the weekend.

In addition, there's a full slate of televised action.

TONIGHT

Auto racing fans will be heading out to Western Speedway where the program of stock cars, super stocks and jalopies starts at 7.

In **lacrosse**, there's a game in the Nations in 80 world championships at Memorial Arena with Western Canada against Eastern Canada at 8 p.m.

Television

Wide World of Sports, on Channel 8 at 4 p.m. and on Channel 4 at 5 p.m., includes the world middleweight boxing title bout between champion Maurice Hope and contender Rocky Mattilio.

SUNDAY

Motorcycle riders might want to take part in the sixth annual Poker Run road ride staged by the Victoria Motorcycle Club. Registration is at 10:30 a.m. and the event gets underway at 11 at the Totem pole end of Lovers' Lane in Beacon Hill Park.

In **softball**, Victoria-Saanich Senior Women's League play will pit Butler Brothers against Bemister's Welding at 4:30 p.m. and Bemister's against Vidalin Construction at 6:30 p.m. at Hyacinth Park.

At Central Park, Port Angeles Budweiser meets Tod Hackett Construction at 10:30 a.m. and then tackles Seaspray Properties at 12 noon to kick off the Stuffy McGinnis Men's League schedule. Other games at Central are Seaspray vs. Port Alberni at 2, Port Alberni vs. Hackett at 4 and Ingraham vs. Tally-Ho at 6:45. A doubleheader also starts at 12 noon between Labatts and Juan de Fuca at Sooke.

Two doubleheaders are on tap in the Heywood Men's League with Athletics squaring off with Knowles Realty at 10 a.m. and 12 noon and Remco Office Systems meeting Strathcona Hotel at 2 and 4 p.m. in Heywood Avenue Park.

A full slate of **cricket** matches are scheduled in the Victoria and District Association. Metchosin meets Nanaimo at 12:30 p.m. at Metchosin while the other two tussles — Incogs vs. Saanich at St. Michael's University School and Cowichan vs. Alcos at Shawnigan Lake — start at 1 p.m.

An exhibition match between Windsor Park and Edmonton is also scheduled for 1 at Windsor Park.

Baseball fans can take in a Victoria Cosmopolitan Senior League doubleheader between Capital Radiators and Quadra Warehouse at 1 and 3 p.m. in Lambrick Park.

In **lacrosse**, G & W Landscaping tackles Victoria Athletics at 7 p.m. and Esquimalt Universal Sheet Metal takes on Saanich at 9 in South Island Senior "B" League games at Pearkes Arena.

Television

Coverage begins at 11 a.m. on Channel 5 with a baseball game between Seattle Mariners and Kansas City Royals.

At 12 noon, Channel 7 offers a 15-round WBA middleweight boxing title fight between Matthew Saad Muhammad and Yaqui Lopez on Sports Spectacular.

Coverage of the final round of the U.S. Women's Open golf tournament starts at 1 p.m. on Channel 4 while This Week in Baseball is scheduled for the same time on Channel 5.

Soccer fans can tune in Channel 9 for Soccer Made in Germany at 5:30 p.m. and coverage of the North American League game between Seattle Sounders and Los Angeles Aztecs.

$65,000.00
SPEEDWEEK
NORTHWEST
OPEN COMPETITION SUPER STOCKS
YOUR ONE CHANCE THIS SEASON TO SEE TOP DRIVERS IN VICTORIA FROM CALIFORNIA, COLORADO, OREGON, WASHINGTON, ARIZONA, WISCONSIN, ALBERTA, IDAHO AND B.C.
VICTORIA STARS FEATURING:
ROY SMITH
TUESDAY JULY 22 AND THURSDAY JULY 24
ROY HASLAM
PEPSI PEPSI CHALLENGE
75 LAP RACE EACH NIGHT
ADVANCE TICKETS ON SALE — SCORPION MENS, FACTORY SOUND — LADY BUG FLORIST
WESTERN SPEEDWAY

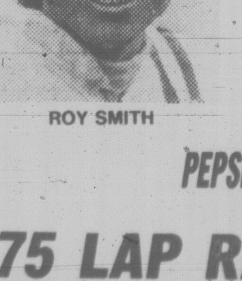

SENIOR "B" LACROSSE
SUNDAY, JULY 13th
GEORGE PEARKES ARENA
7 P.M. G. AND W. LANDSCAPING VS. VICTORIA ATHLETIC ASSOC.
9 P.M. SAANICH METRO HONDA vs. ESQUIMALT UNIVERSAL SHEET METAL
ADULTS $1.00 O.A.P. and CHILDREN 50¢
SPONSORED BY RAWLINGS SERVICES INC.
7-12

THRILLS • ACTION • EXCITEMENT
AUTO RACING
SATURDAY, JULY 12th
★ Jalopies ★ Stock Cars
★ Super Stocks
GATES OPEN 6 P.M.
TIME TRIALS 6:30 P.M.
RACING 8 P.M.
PHONE 478-2148
ADULTS $4.00
STUDENTS AND O.A.P. $3.50
CHILDREN 6-12 $1.50
WESTERN SPEEDWAY
This week's racing program presented by
VICTORIA PUBLIC SAVINGS Credit Union
SWAP & SHOP SUNDAYS
8 a.m. to 3 p.m.

Caps buy striker, trade Bolitho

VANCOUVER (CP) — Forward Alan Taylor has been purchased by Vancouver Whitecaps in an effort to bolster the sputtering attack of the North American Soccer League team.

Manager-coach Tony Waiters said Friday that Taylor's contract had been purchased from Norwich City of the English First Division.

Taylor, 26, is a small, quick striker best remembered for his two goals in 1975 for West Ham in a 2-0 win over Fulham in the Football Association Cup final.

The Whitecaps have been desperately searching for scoring punch since sending international stars Willie Johnston and Alan Ball back to England late last month in a major shakeup of the 1979 Soccer Bowl winners.

Vancouver also announced that two players — Canadian fullback Bob Bolitho and Scottish forward David Robb — had been traded to Tulsa Roughnecks of the NASL for an undisclosed amount of cash and future considerations.

Bolitho, from Victoria, played four seasons for the Whitecaps and had one assist in 11 games this season.

Robb was the fourth highest scorer in the NASL last season with 16 goals and 20 assists. He was purchased during the offseason by Vancouver from Philadelphia Fury, but had just one assist in 14 games this year.

Taylor arrived Wednesday in Vancouver and is regarded as having a good touch around the net.

Earlier Friday, Waiters said the Whitecaps are interested in acquiring the contract of world-class midfielder Johan Cruyff from Washington Diplomats of the NASL.

Waiters said the Whitecaps have made several inquiries about the availability of Cruyff. The NASL trading deadline is Monday.

Cruyff is reported to be unhappy with the situation in Washington and Vancouver recently signed sweeper Rudi Krol, a team-mate of Cruyff's when The Netherlands made it to the final of the 1978 World Cup in Argentina.

The 33-year-old Cruyff is considered one of the best players in the world and came to the NASL midway through the 1979 season with Los Angeles Aztecs, where he joined his former Dutch coach, Rinus Michels.

Cryuff scored 13 goals and had 16 assists in 23 games with Los Angeles last season and was named the league's most valuable player. He was purchased by the Diplomats in February.

The Whitecaps have also signed Canadian defender Peter Roe as a free agent from Toronto Blizzard.

The 150-pound, five-foot-seven Roe, 24, is in his seventh season with the North American Soccer League, having joined the Toronto club at age 17.

Last year he played 29 games, scoring three goals and three assists.

BOB BOLITHO
. . . goes to Tulsa

Big return on triactor

The fortunate few among triactor bettors at Sandown Raceway went home happy Friday night — and $761.80 richer for their $2 wagers on the last race.

Nevercantell, Deacon Brodie and Easy Van came home in that order to produce the payoff.

The winner ($7.50) was driven by Grant Hollingsworth, who is currently having a hot streak and also drove Dancing Bye ($4.20) to victory in the third race.

But Keith Quinlan topped the night as far as driving was concerned, scoring three victories, behind Todd's Choice ($16.50) in the first contest, East Richmond ($5.90) in the second and Senate Red ($6.50) in the fourth.

The crowd of 1,249 wagered a total of $110,159.

Friday's results:

★ ★ ★

FIRST — $800. 1 mile pace, class 4, claiming.
Todds Choice
(Quinlan) 16.50 9.50 6.90
Glen Crooks
(G. Hollingsworth) 5.20 5.60
Barbwire Brad (Smith) 11.00
Time: 2:08. Exactor 7 & 2 $47.30.
Also ran: Senga Glo, Hannrihan, Jeppy Ho, Dustys Rambler, Stanly Dominion. Scratched: Dixy Yankee.

SECOND — $800, 1 mile pace, class 2. Claiming.
East Richmond
(Quinlan) 5.90 3.10 3.20
Harbour Master
(G. Hollingsworth) 4.80 5.90
Valley Jim (Vukelich) 9.10
Time: 2:05.1. Exactor 1 & 6 $30.80.
Also ran: Phantom Dancer, Beechy Scott, Virden Boy, T.V. Pilot.

THIRD — $900, 1 mile pace. Claiming Handicap.
Dancing Bye
(G. Hollingsworth) 4.20 4.10 2.60
Holridge Cindy (Hudon) 7.90 3.30
Mark Missile (Arsenault) 2.90
Time: 2:07.2. Exactor 4 & 7 $43.10.
Also ran: Marc Kimberly, Habitant Eids, Dustys Knight, Andys Wayne. Dancing Bye claimed by D. Leung, Vancouver.

FORUTH — $900, 1 mile pace. For five year olds and younger, non-winners for a purse.
Senate Red (Quinlan) 6.50 3.50 2.40
Dancing Duchess (Marks) 2.90 2.20
Titanette (Gemmill) 2.40
Time: 2:08.1. Exactor 1 & 2 $15.10.
Also ran: Nechako Taffy, Peggy Bow, Rope Burn, Sea Stone, Vickies Song.

FIFTH — $900, 1 mile pace. For five year old and younger, non winners for a purse.
Dukes Dolly (Sibiga) 10.30 3.60 3.30
Lang Dominion (J. Bouvier) 13.10 8.30
Napa Lady (Quinlan) 6.60
Time: 2:08.2. Exactor 5 & 1 $76.70.
Also ran: Vickie Royal, Maple Molly, Special Game, Great Roots also ran.

SIXTH — $1000, 1 mile pace. Non winners three races lifetime for a purse.
Exel B Arnold
(Jungquist) 71.40 10.20 4.30
Tender Tears (Quinlan) 9.30 4.60
Wickanninish (Matthews) 3.20
Time: 2:06.1. Exactor 6 & 4 $192.70.
Also ran: Shi Duke, Arvaleigh Slipper, Dolls Duke, Shadows Sienna, Holridge Gi Gi.

SEVENTH — $1100, 1 mile pace. Non winners $600 last six starts.
Shadows AnHow
(Jackson) 39.0 20.90 7.60
Maple Winnie (Quinlan) 4.20 5.10
DH Holridge Elaine (Arsenault) 2.90
DH Flirt With Pride (Joe Hudon) 2.60
Time: 2:03.3. Exactor 1 & 7 $382.10.
Also ran: Dark Phantom, Steady Nick, Senga Hanna, Commanche Abbe.

EIGHTH — $1200, 1 mile pace. Claiming.
Doc The Dauber
(Hudon) 5.00 4.70 2.70
Linton Hanover (Gagnon) 11.80 8.60
Dance N Prance (Boyd) 3.20
Time: 2:05.3. Exactor 4 & 2 $105.40.
Also ran: Adios Tee Maral, Tiger Adios, Holridge Caper, R. C. Grattan, Able Majesty. Adios Tee Maral claimed by D. Leung. Tiger Adios claimed by O. Ring.

NINTH — $1200, 1 mile pace. Non winners $1000 last six starts.
Pegassus Ernie
(Linford) 8.90 3.90 2.60
Nealies Fort (Hudon) 4.20 2.70
Tobies Fort (Hill) 2.70
Time: 2:04.1. Exactor 6 & 2 $38.70.
Also ran: Arden Bret, Conestoga Tiger, Mark Doc, Holridge Duke, H.T. Brook.

TENTH — $1100, 1 mile pace. Claiming Handicap.
Nevercantell
(G. Hollingsworth) 7.50 4.40 2.80
Deacon Brodie (Urquhart) 7.50 3.80
Easy Van (Hudon) 2.40
Time: 2:07. Triactor 3, 6 & 7 $761.80.
Also ran: Baron Lea A, Buck N, Come Back Duke, B.C. Arden.
Attendance: 1,249. **Handle**: $110,159.

Aussies make history in win over All Blacks

SYDNEY (Reuter) — Australia made history Saturday with a 26-10 win over New Zealand All Blacks in the third Rugby Union international at the Sydney cricket ground.

Australia clinched the series 2-1, retaining the Bledisloe Cup, with the record winning margin over New Zealand.

It bettered the 20-5 Australian win in Wellington in 1964, and clinched Australia's first test series over the All Blacks at home since 1934.

The All Blacks were hit by food poisoning before the game and three players, fly half Nicky Allen, No. 8 Murray Mexted and prop Gary Knight were badly affected. Mexted and Knight had injections to stop vomiting only hours before playing.

★ ★ ★

PRETORIA (Reuter) — Andy Irvine and John Odriscoll scored second-half tries to pace British Lions to a 17-13 win over South Africa in a Rugby Union international match Saturday. The Lions had lost the first three games in the four-test series.

W.Indies grab lead

MANCHESTER, England (Reuter) — The West Indies battled to a lead of 69 over England on a rain-hit second day of the third cricket test at Old Trafford on Friday.

The touring team had scored 219 for seven at the close in reply to England's first innings total of 150.

Rain caused a stoppage lasting 3½ hours in the afternoon, but during the extra hours play in the evening, permitted by test regulations, the West Indies built a useful advantage.

Viv Richards, who scored 65, and skipper Clive Lloyd, who made an unbeaten 79, were the men who guided their side into the lead on a pitch which remained good for batting.

The touring team was 125 for five when the rain came, but on the resumption it moved ahead under the influence of a splendid innings by Lloyd, who was supported effectively by lower order batsmen Deryck Murray and Malcolm Marshall.

Pinch-hitter sinks Expos

MONTREAL (CP) — For a man who isn't used to pinch-hitting or attracting a crowd of reporters to his locker, Keith Smith of St. Louis Cardinals handled both items adeptly Friday night.

The 27-year-old part-time outfielder, who had been to bat only three times in the current National League baseball season, delivered a two-run pinch-hit double to climax a four-run rally in the ninth inning that lifted the Cardinals past Montreal Expos 5-3.

"When they call on me as a pinch-hitter my primary job is to drive runners in or get things started, so that's all I was thinking about when I went up to the plate," said Smith, rolling his eyes in mock surprise as notebooks and microphones were thrust in his face.

The last time Smith enjoyed such attention was in 1977, a season in which he hit a pair of game-winning home runs with Texas Rangers of the American Leage.

His opportunities to grab the spotlight have been rare since then. He batted 13 times with the Cardinals in 1979 and had spent most of this season at the club's AAA minor league affiliate in Springfield.

"Whitey has shown that he's not afraid to use me as a pinch-hitter," said Smith of Cardinals manager Whitey Herzog. "Last year when they brought me up I was never even used as a pinch-hitter."

The Expos, leading 3-1, needed just two outs to complete a two-game sweep over St. Louis until the Cardinals, the best-hitting team in the National League, aroused their slumbering bats.

Back-to-back singles by Georgi, Hendrick and Terry Kennedy and the arrival of left-handed pinch-hitter Dane Iorg at the plate induced Expos manager Dick Williams to summon left-handed reliever Woodie Fryman to replace starter Steve Rogers.

(Linescores on Page 18)

Campbell seventh

STUTTGART, West Germany (CP) — High jumper Debbie Brill and the women's 1,600-metre relay team led Canada's 45-member contingent with second-place finishes at an international track and field meet Friday night.

Brill, from Aldergrove, B.C., was bothered by both a knee injury and a rain-drenched surface. She managed a leap of 1.80 metres to finish in the runner-up position behind Ulrike Meyfarth of West Germany who had 1.87.

The United States won the relay with a clocking of three minutes, 31.70 minutes compared with 3:33.53 for Canada.

A day-long rain soaked the 71,000-seat Neckar Stadium at this meet of only Western countries and a sprinkling of Africans because of the boycott of the Moscow Olympics.

Margit Klinger of West Germany won the women's 800-metre run in two minutes 01.89 seconds.

Yvonne Saunders Mondesire from Guelph, Ont., was fifth, followed by Anne Mackie-Morelli of Vancouver. Debbie Campbell of Victoria was seventh.

Golf record

CABOURG, France (AFP) — Jean-Pierre Clin, 35, of France, played a world record 414 holes of golf for a 24-hour period.

American Ion Costone held the previous mark of 401 holes in a 24-hour period.

SOFTBALL SCORES

Victoria 010 021 007—11 16 4
Yakima 100 012 001— 5 8 1
Mark Smith 15-4 and Bob Burrows; Dwayne Kamphauis, Mike Sutton (2), Ron Slagle (5) and Ted Taylor, Tom Root (9). **HR**: Vic — Dennis Eckert (3).

Yakima 000 000 1— 1 3 0
Victoria 000 201 x— 3 4 2
Slagle, Kamphuis (4) and Root; Smith 16-4 and Alden Govenlock. **HR**: Vic—Eckert (4).

Yakima 001 000 0— 1 3 1
Victoria 201 040 x— 7 7 0
Sutton, Kamphuis (5) and Taylor. Dave Wilson 8-6 and Burrows.

NORTHWEST LEAGUE

	W	L	Pct.	GBL
Victoria	19	5	.792	—
Peterbilt	15	7	.682	1½
Yakima	7	7	.500	4
New Westminster	7	8	.467	6
Woodinville	9	12	.429	7
Westside	11	15	.423	7½
Clearbrook	6	10	.375	7½
Vancouver	4	14	.222	10½

Nastase appeal rejected

VIENNA (Reuter) — The International Tennis Federation has rejected a Romanian appeal against a Davis Cup ban on Ilie Nastase.

Nastase was suspended from Romania's remaining Davis Cup matches this season and all of next year's competition because of incidents during Romania's Cup tie last month with Britain in Bristol, England. Nastase made vulgar gestures, swore at some of the officials and was twice publicly warned by Norwegian referee.

Jalopy driver clings to lead

Rick Hogg will be out to increase his lead of only one point in the jalopy class tonight when stock cars, super stocks and jalopies take the track at Western Speedway.

Hogg is a single point ahead of Dave McIntyre in jalopy standings.

Time trials start at 7 p.m. with racing getting under way at 8.

SUPER—STOCKS	
Al Vanderbyl	247
Joe Musfelt	218
Craig Dyson	139
Larry Pollard	109
Ernie West	101
Garry Bemister	92
Greg Court	80
Orten Ker	58
Seigy Sawatski	55
Jim Caudwell	42

STOCK CARS	
Dale Taylor	263
Jim Smith	251
Gord Stone	250
Mike French	237
Don Stewart	234
Bill Grant	197
Greg Gicas	192
Dean Cramb	157
Garth Armstrong	149
Pat Phillips	136

JALOPIES	
Rick Hogg	345
Dave McIntyre	344
Bruce Aldridge	259
Lloyd Wilson	181
Ed Court	163
Lyle Greff	156
Keith Cahill	148
Glen Evans	139
Keith Lee	127
Ted Cooper	119

RENT ME
homark
• TV • STEREO • MICROWAVES
• RENTALS
• SALES
27 Burnside Road (West) 381-5622
SANYO
NOW!
RENT ME—20" REMOTE CONTROL
PURCHASE OPTION AVAILABLE
TRADES WANTED
PHONE FOR IMMEDIATE DELIVERY — 381-5622

$500 GRANT
HOMES BUILT PRIOR TO 1961
You now have $500 towards your bill for insulating your home if your home was built prior to 1961. The Canadian Home Insulation Program (Chip) offers all home owners 100% of materials up to $350 and 33% of labour up to $150. If you qualify why wait!
Phone for an In-the-Home Estimate Without Obligation
Weathergard Shop 652-4411

SALE ENDS JULY 19!
SAVE ON MEMBERSHIPS
'TIL CHRISTMAS

TOOLS 'n SPACE
Woodworking
PHONE
383-9600
338 Catherine Street

charge it chargex & master charge
Ingledew's
VICTORIA STORE ONLY
CLEARANCE SALE
MEN'S SHOES
FLORSHEIM
SALE
Selected Florsheim lines — most were formerly
70.00 to 90.00
49.95
56.95 to 69.95
44.95
For 87 years, Florsheim has been the greatest name in men's shoes . . . we offer selected lines of these fine shoes at sale prices . . . good size ranges, including some up to 13's . . . in fact our size and pattern choice is excellent.
Broken lines Uptown shoes
Formerly 41.95 to 55.95 32.95
Open Friday night 'til 9
Ingledew's
for the great names in fashion
749 YATES STREET
no mail orders! no exchanges! no refunds at sale prices!

THE $1,000
TRIUMPH I.R.S.P.*
*INFLATION RELIEF SAVINGS PLAN.
Effective on all new TR7 automobiles delivered between July 1st, and September 1st, 1980.
There's a thousand dollars that say high interest rates can't rule your spirit of life in the fast lane.
The Triumph factory will send you a factory refund cheque for one thousand dollars when you purchase a new TR7 convertible or coupe.
ONE THOUSAND DOLLARS TRIUMPH I.R.S.P. TR7 INFLATION RELIEF SAVINGS PLAN
The program is called the Triumph I.R.S.P. And all you have to do is come in and test drive the TR7. Choose your colour and options (we'll give you a terrific deal). Take delivery before September 1st, 1980, and Jaguar Rover Triumph Canada Inc. will send you a cheque for a thousand dollars. It's that simple.
Triumph TR7 extended service protection plan.
• Coverage up to 36 months or 60,000 km.
• Available across Canada.
• Ask your dealer about Supercare today.
SUPERCARE Extended Service Plan

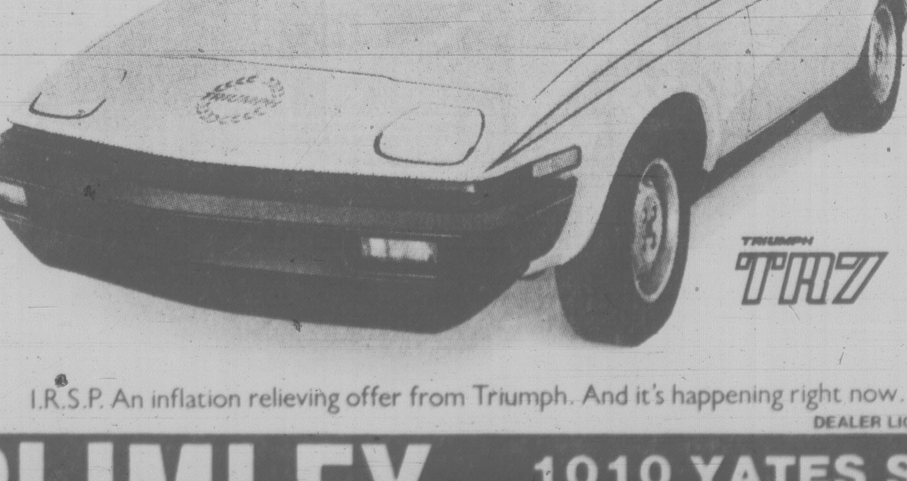

I.R.S.P. An inflation relieving offer from Triumph. And it's happening right now.
DEALER LIC. 5351
PLIMLEY 1010 YATES ST. 382-9121

Blues sweep series with 15-3 triumph

MEDFORD, Ore. — Victoria Blues completed a three-game Northwest League baseball series sweep and stretched their win streak to five games Friday night by thrashing Medford A's, 15-3.

Dave Weis pitched a complete game for his third win in four outings and also cracked a single.

Newcomer Paul Stevens, a former triple "A" player making his debut with the Blues, was very impressive, cracking three hits and driving in two runs.

Jim Gattis, Don Hyman and Nick Belmonte drove in two runs each.

The game was marred by a fight in the fourth inning. Blues were leading 10-1 when second baseman Dave Fonseca laid down a bunt which angered Medford first baseman Bill MacIvie. The Medford player)ushed Fonseca and a fight started, ending with both players being thrown out of the ball game.

The win was a good one for the Blues who are badly hit by injuries with Barry Moss out with two cracked ribs and four other players sidelined with muscle pulls.

The Victoria team plays tonight, Sunday and Monday in Eugene and returns home to open a three-game series against Medford Tuesday night.

In other games Friday, Walla Walla whipped Grays Harbor 7-2, Salem beat Central Oregon 4-1 and Bellingham thumped Eugene 10-1.

City bowlers win openers

VANCOUVER — Victoria teams did well Friday in the opening round of the B.C. women's triples lawn bowling championships.

Burnside's Marg Atherton defeated Dorothy McDonald of North Vancouver 18-17, the Jessie Kinneard trio also of Burnside downed Marg Morrison of Terminal 25-8 and Cec Sarles of Lake Hill got past South Vancouver's Allie Eckels 14-12.

Seasprays competing in nationals

Victoria Seasprays, who finished third in the British Columbia 3A bantam lacrosse championship for 13-14-year-olds, left Victoria on Friday to compete in the Canadian tournament starting Sunday in Kitchener, Ont.

Another Seaspray club captured the provicial 4A 12-13-year-old bantam title.

Two players from each team were selected to the all-star squads in their separate provincial tourneys.

Goalkeeper Greg Lewis and Steve Sajn were named from the 3A team and Dave Saunders and David Finnigan were picked from the 4A squad.

Esquimalt gains Babe Ruth final

Esquimalt reached the final of the Greater Victoria Babe Ruth (14 and 15-year-old) baseball championships at Luxton Park Friday night with a 5-3 win over previously-unbeaten Gordon Head.

Winning-pitcher was Garth Henault, who received help in relief from both Larry Dennis and Peter Grant.

Saanich Evening Optimists were playing Layritz in a losers' bracket game this afternoon. The winner will tackle Gordon Head at 6 p.m.

Esquimalt then faces the winner of tonight's contest in the final at 1 p.m. Sunday and again, if necessary, at 6 p.m.

In the B.C. girls' major Little League softball tournament at Lakehill Park, Gordon Haed blanked Layritz 6-0 and Little Mountain of Vancouver edged Lakehill 10-9.

And in senior girls' Little League play at Layritz Park, Lakehill out hit Layritz 24-17 and Gordon Head crushed Little Mountain 27-6.

Both tournaments were continuing today.

Grand-slam homer big blow for Caps

Luci Zambrano slammed a two-run triple in the second inning to lead Labatts to a 5-2 victory over Tally Ho in a Stuffy McGinnis Men's Softball League game at Central Park Friday night.

Winning pitcher John Kilgour gave up six hits.

GRIMSLEY PACT SOLD

MONTREAL (CP) — The baseball contract of Montreal Expos' pitcher Ross Grimsley has been sold to Cleveland Indians.

Barry Milne cracked a grand-slam homer as Capital Builders crushed Ingraham Hotel 12-7 in Heywood Men's Softball League play at Heywood Avenue Park.

Bob Palm and Duane Peleshaty drove in two runs each for Ingrahams.

And in a Sidney Men's League game at Sanscha Park, Harveys downed Salties 3-1.

Tally-Ho 002 000 0— 2 6 0
Labatts 131 000 x— 5 9 2
Lorne Bowden, Larry Cole (2) and Dwayne Robinson; John Kilgour and Ross Barnett.

BASEBALL SCORES

AMERICAN LEAGUE

East	W	L	Pct.	GBL
New York	52	28	.650	—
Milwaukee	45	35	.563	7
Detroit	42	35	.545	8½
Baltimore	43	37	.538	9
Boston	42	38	.525	10
Cleveland	38	40	.487	13
Toronto	34	44	.436	17
West				
Kansas City	49	33	.598	—
Chicago	39	42	.481	9½
Texas	38	43	.469	10½
Minnesota	37	44	.457	11½
Oakland	38	46	.452	12
Seattle	35	47	.427	14
California	30	50	.375	18

Cleveland 000 210 000— 3 3 0
Toronto 030 021 00x— 6 12 2
Garland (3-2), Owchinko (6) and Hassey; Stieb (8-6) and Davis. **HR**: Tor — Velez (13).

Minnesota 110 000 121— 6 10 0
Seattle 000 003 000— 3 7 1
Jackson (7-4), Corbett (8) and Wynegar; Abbott (7-4), Rawley (8) and Cox. **HRs**: Min — Sofield (7), Landreaux (4); Sea — Roberts (7).

Baltimore 010 002 001— 4 7 1
Chicago 220 000 10x— 5 12 1
Palmer (8-6), Stewart (7) and Graham; Dotson, Proly (1-3) (5), Farmer (7) and Seilhemer. **HRs**: Bal — Murray (14); Chi — Nordhagen (11).

Detroit 010 101 000— 3 6 0
Kansas City 410 110 00x— 7 15 0
Morris (11-7), Schatzeder (1), Underwood (5) and Parrish; Leonard (8-7) and Porter. **HRs**: Det — Summers (6), Trammell (5); KC — Wilson (3).

New York 020 010 410— 8 14 1
Texas 510 210 01x—10 18 1
Underwood (7-6), Davis (1), Lollar (7), Gossage (8) and Cerone; Matlack (5-5), Darwin (7), Johnson (8) and Sundberg. **HRs**: NY — Jackson (22); Tex — Grubb (2).

Boston 000 130 020— 6 10 1
Milwaukee 301 021 00x— 7 14 1
Eckersley (5-7), Stanley (5) and Allenson; Caldwell (8-5), Flinn (6), Castro (8) and Moore. **HRs**: Bos — Burleson (6), Fisk (10); Mil — Oglivie (22).

California 000 010 100— 2 8 0
Oakland 410 010 00x— 6 9 0
Knapp (2-6), Martinez (2), Montague (6), Hassler (7) and Donohue; Kingman (5-8), Jones (8) and Heath. **HR**: Oak — Armas (16).

NATIONAL LEAGUE

East	W	L	Pct.	GBL
Montreal	43	35	.551	—
Philadelphia	43	35	.551	—
Pittsburgh	43	38	.531	1½
New York	39	41	.488	5
St. Louis	35	47	.427	10
Chicago	33	45	.423	10
West				
Los Angeles	48	34	.585	—
Houston	45	35	.563	2
Cincinnati	43	38	.531	4½
San Francisco	39	43	.476	9
Atlanta	37	42	.468	9½
San Diego	34	49	.410	14½

San Diego 000 001 200— 3 13 1
San Francisco 320 200 00x— 7 7 2
Curtis (3-7), D'Acquisto (2), Kinney (4), Shirley (6), Fingers (8) and Tenace, Fahey (4); Whitson (8-8), Lavelle (8) and Sadek.

Houston 000 000 002— 2 6 1
Los Angeles 000 000 12x— 3 9 1
Forsch (8-8), LaCorte (8) and Pujols, Ashby (8); Reuss (10-2), Castillo (8), Goltz (9), Howe (9) and Scioscia, Ferguson (8). **HR**: LA — Baker (19).

Cincinnati 100 000 220— 5 7 0
Atlanta 002 000 001— 3 6 2
Soto (2-3), Hume (9) and Bench; Alexander (7-4), Camp (8), Garber (9) and Nahorodny. **HRs**: Cin — Bench (13), Foster (11).

St. Louis 000 001 004— 5 9 1
Montreal 000 003 000— 3 9 1
Vuckovich, Martinez (2-3) (7), Littlefield (9) and Simmons; Rogers, Fryman (3-4) (9) and Carter. **HR**: Mtl — Carter (14).

Chicago 000 002 000— 2 9 1
Philadelphia 001 101 31x— 7 14 0
McGlothen (6-6), Caudill (7), Hernandez (7) and Blackwell, O'Berry (7); Walk (5-0), Reed (7) and Boone.

Pittsburgh 013 000 000— 4 10 0
New York 000 010 010— 2 9 0
Blyleven (3-7), Jackson (8), Tekulve (8) and Ott; Swan (5-7), Hausman (6), Glynn (8) and Stearns. **HRs**: Pgh — Easler (12); NY — Washington (5).

NORTHWEST LEAGUE

Victoria 604 004 100—15 17 3
Medford 100 001 001— 3 7 5
Dave Weis (3-1) and Don Hyman; Tom Litchfield (4), Marlow (L), Shower (1), Tolli (3) and Pignotti.

Walla Walla 7 Grays Harbor 2
Salem 4 Central Oregon 1
Bellingham 10 Eugene 1

PACIFIC COAST LEAGUE

Spokane 10 Salt Lake 2
Albuquerque 6-9 Ogden 5-5
Phoenix 8 Portland 5
Tucson 4-6 Tacoma 1-1

Tyler injured

ANAHEIM, Calif. (AP) — Los Angeles Rams of the National Football League have lost their leading rusher of 1979, Wendell Tyler, for at least the preseason after the running back suffered a dislocated left hip in a West Virginia auto accident.

Amy's consistent

Times News Services

Amy Alcott, saying she strives for consistency, fired her second consecutive one-under-par 70 Friday to take the midway lead in the United States Open women's golf championship at Nashville.

Barbara Moxness, a co-leader after the opening round Thursday, fell four strokes off the pace after she birdied four holes, bogeyed five others and took a double-bogey on 17, finishing in a second-place tie with Penny Pulz.

A field of 150 players, 49 of them amateurs, started in the 28th U.S. women's Open, a $140,000, 72-hole event that is to continue through Sunday.

Alcott, 24, of Santa Monica, Calif., bogeyed two holes on the front nine but finished the round with three birdies and a 25-foot par putt on No. 18.

"The key to my round today — like yesterday — was consistency," Alcott said.

"I'm taking my birdies and running like a bandit. They don't come easily on this course."

At Milwaukee Friday, Bill Kratzert, a steady money-winner but without a Professional Golf Association tournament victory since 1977, battled stiff crosswinds to drill a 66 Friday and take a one-stroke lead midway in the Greater Milwaukee Open.

Kratzert stood at 11-under par 133. Breathing down his back in another par-breaking frolic over the 7,010-yard, par-72 course were Dan Pohl and Ron Streck.

Pohl blazed the front side in 32, dropping two long putts — 40 and 35-feet — en route and came back in 35 for 67. Streck, who closed with a 33, included a string of three birdies in his 69.

★ ★ ★

U.S. WOMEN'S OPEN

Amy Alcott	70-70—140
Penny Pulz	72-72—144
Barbara Moxness	70-74—144
Donna Caponi-Young	72-72—144
Janet Alex	72-74—146
Joanne Carner	74-72—146
Hollis Stacy	75-71—146
Nancy Lopez-Melton	74-72—146
Louise Bruce	73-74—147
Kathy McMullen	74-73—147
Jane Blalock	76-71—147
Sandra Post	**79-68—147**
Betty Hayes	75-72—147
Eva Chang	74-74—148
Beth Daniel	76-72—148
Ai-Yu Tu	75-73—148
Judy Clark	75-73—148
Kathy Hite	77-71—148
Kathy Morse	74-74—148
Marlene Floyd	72-76—148
Pat Bradley	74-74—148
Lori Garbacz	72-76—148
Martha Hansen	72-76—148
Pat Meyers	75-73—148
Cathy Sherk	**80-81—161**

★ ★ ★

PGA AT MILWAUKEE

Bill Kratzert	67-66—133
Dan Pohl	67-67—134
Ron Streck	65-69—134
Miller Barber	66-69—135
Johnny Miller	68-67—135
Jack Renner	68-67—135
Howard Twitty	67-68—135
Jay Haas	70-66—136
Chi Chi Rodriguez	68-68—136
Keith Fergus	68-68—136
Hale Irwin	69-67—136
Gibby Gilbert	69-68—137
Joe Hager	68-69—137
Fred Marti	66-71—137
Mike Morley	71-66—137
Mark Lye	67-70—137
Dana Quigley	70-68—138
Jim Dent	69-69—138
Jim Simons	70-68—138
Calvin Peete	66-72—138
Curtis Strange	71-67—138
Jim Nelford	**73-68—141**
Dave Barr	**71-72—143**
Dan Halldorson	**71-73—144**

Fitting Fashion For The Above Average Man
Mr. Big 'n Tall
SEMI-ANNUAL CLEARANCE SALE
● STARTS MONDAY, JULY 14 ●
20% TO 50% OFF
ON SELECTED SPRING AND SUMMER FASHIONS
614 JOHNSON
388-5933
Mr. Big 'n Tall SHOP LTD.

HOMEOWNERS
DID YOU KNOW
YOU CAN CHANGE TO WEATHERGARD THERMAL WINDOWS
WITHOUT REMOVAL of METAL or WOOD FRAMES
- Twin Sealed (see diagram)
- In most cases without cosmetic change
- Available in ¼" and ½" air space
- No fuss and no mess to clean up
- Average home completed in 4 hours
- Insulating windows save up to 50% of window heat loss
- Weathergard windows are guaranteed, 1 yr. labour, 5 yrs. on materials and 10 yrs. on sealed thermal units.
- B.C. Hydro Financing Available
- Expertly installed by our own installers
10 YEAR GUARANTEE
DISTORTION-FREE FLOAT GLASS
SEALED DEAD-AIR SPACE
PRIMARY SEALS WITH LOW PERMEABILITY
MOISTURE-REMOVING DESSICANT
SECONDARY SEAL AND BOND
GALVANIZED STEEL SEPARATOR
EXCLUSIVE DOMTAR 230-lb 'STORMLOCK' SHINGLES!
WALL AND ATTIC INSULATION!
therm-attic
5-INCH CONTINUOUS ALUMINUM GUTTERS WITH NO-LEAK CORNERS AND BAKED ENAMEL FACIA COVER!
SAVE 10%
NO PAYMENT UNTIL SEPT. ON APPROVED B.C. HYDRO FINANCING
ON WEATHERGARD THERMAL CONVERSION WINDOWS
ROOFING INSULATION GUTTERS
Phone now for a no-obligation, in-home estimate.
Weathergard Shop
DUNCAN: 748-4425
NANAIMO: 753-8611
VICTORIA
652-4411
2145 Keating Crossroad

VANCOUVER RACING

Friday's results

First — $2,600, claiming, 3 year olds, 6½ furlongs
Neuka (Hoverson) 27.30 13.30 9.80
Hemlock Valley (Creighton) 9.50 6.00
Arctic Lou (Carter) 6.30
Time: 1:22
Bickerbabe, Love Ya Love Ya, Easy Niki, Rosy Times, Lady Cassandra, Cougar Canyon, Heather's Love also ran.

Second — $3,000, claiming, 3 year olds, 6½ furlongs
Dh-Eva's Doc (Boyd) 3.90 4.30 3.80
Dh-Splndid Choice (Wlms) 3.80 3.70 2.90
Around Three Turns (Owen) 3.30
Time: 1:21 2-5. **Quinella**: $16.70
Daily Double: $129.70. **Daily Double**: $115.20
Dh — dead heat for first
Peace In Mideast, Sipapu, Castle Crest, Tony Strike, Propector's Luck, All Spice also ran.

Third — $4,200, 2 year olds, 6 furlongs
Another Purchase (Krsnr) 6.20 4.20 3.40
Avents Tin Lizzie (Mena) 4.00 2.70
Brother Ward (Williams) 4.50
Time: 1:14 2-5. **Quinella**: $11.60
Prince Leisure, Fleet Rex, Sir Regal, Johnny Victory, Darcy, Bold Deliverence, Man To Rule also ran.

Fourth — $2,700, claiming, 3 year olds and up, 1 1-16 miles
Nan Tuk (Loseth) 8.40 4.90 3.40
Speck Of Dust (Melanson) 15.10 7.00
Bubbling Bev (Carrasco) 5.10
Time: 1:51. **Exactor**: $204.40
Naramata Belle, Azuette, Star Lodge, Curious Countess, Gentle Effort, Charm Bracelet also ran.

Fifth — $3,600, claiming, 3 year olds, 6½ furlongs
Bend Little (Krasner) 22.20 9.90 6.50
Velvet Fiddler (Johnson) 5.80 4.90
Blue Shoe Mike (Creighton) 4.80
Time: 1:20 1-5. **Quinella**: $58.60
Altra Credit, Toltecan, Silky D., Dino's Dandy, High Hawk, Gustison, Docile Lad also ran.

Sixth — $3,200, claiming, 3 year olds and up, 6½ furlongs
Strike O Dawn (Crtn) 37.00 17.80 8.60
Catlow (Carrasco) 5.80 4.60
Fast Gambler (Mena) 8.40
Time: 1:20 1-5. **Exactor**: $419.40
Brigadier Ted, Kim's Fancy, TV Pattern, Nirod, Viscount Turf, Cool Class also ran.

Seventh — $5,700, claiming, 3 year olds and up, 6½ furlongs
Tough Actor (Munoz) 8.20 3.60 2.20
C. Leave (Mena) 4.20 2.40
Wily Waters (Arnold) 2.30
Time: 1:18 2-5. **Quinella**: $18.60
Struck It Luckie, Fleet Advance also ran. Track scratch: Alberta Green

Eighth — $6,700, claiming, 3 year olds and up, 6½ furlongs
O'Corman (Creighton) 7.10 4.20 2.90
Buddy Lea (Carter) 5.50 3.50
Mick A Rooney (Williams) 3.80
Time: 1:18 4-5. **Exactor**: $52.50
Better Business, Copper Castle, Rusty Scupper, Eriden also ran. Track scratch: Paladin

Ninth — $6,200, allowance, 3 year olds, 1⅛ miles
Phyl The Pool (Owen) 17.60 3.30 2.90
Police Inspector (Loseth) 2.40 2.40
Eyelid (Creighton) 3.40
Time: 1:51 4-5. **Exactor**: $43.50
Individual Boy, Flaming Sherry, No Vices also ran.

Tenth — $4,000, claiming, 3 year olds and up, 1 1-16 miles
Early Breeze (Johnson) 20.60 10.50 7.90
Big Midget (Carrasco) 8.60 5.10
Heritage Park (Krasner) 4.50
Time: 1:48. **Quinella**: $102.60
Ack Ack War, Travelling Wind, Gail's Punch, Sultan's Command, First Attempt, Crown Set also ran.
Handle: $1,024,037. **Att**: 8,517

Monday's entries

First — $2,600, claiming, 3 year olds, 6½ furlongs
Shady Perch (Mena) 115
Gold Bar (Munoz) 115
Jolly Tyke (Boyd) 110
Annie Bowes (Williams) 120
Remy's Magic (Demorest) 115
Rocking Horse D (Melansn) 115
Tombi (Johnson) 120
Cloppy Cloppy (Carrasco) 120
Mist Express (Loseth) 115
Sir's Lady (Creighton) 115
Also eligible
Lenny's Perch (Hoverson) 115
Sir's Image (Wolski) 115
Cape Solitaire (Boyd) 110
Bridesville Lady (Carrasco) 115

Second — $2,600, claiming, 3 year olds, 6½ furlongs
Heritage Day (Krasner) 115
Green Pride (Loseth) 115
Lisa's Glory 115
Silent Ghost (Arnold) 115
Mr. McCarthy (Demorest) 115
Home Town Hero (Munoz) 114
Lucky Haze (Hoverson) 120
Algonquin Warrior (Owen) 110
My Boy Charlie 112
Pago Perion (Melanson) 115
Also eligible
Sunni Jo (Melanson) 115
Delta Dynamo (Boyd) 110
Jonathan M (Demorest) 117
Alder Jet (Munoz) 112

Third — $2,900, claiming, 2 year olds, 6 furlongs
Blazen Hot (Melanson) 115
Otter Princess (Loseth) 115
Dammi Ann 115
Our Command (Frazier) 115
Avant Cheri (Demorest) 115
Balancing Belle (Carrasco) 115
Agies Alibi (Owen) 115
Super Strength (Munoz) 115
Flashing Avir (Arnold) 115
Special Friend (Creighton) 115
Also eligible
Oakey's Shadow 115

Fourth — $2,600, claiming, 3 year olds and up, 6½ furlongs
Hoodlum (Hoverson) 122
Art of Persuasion (Arnold) 119
My Son Eclipse (Frazier) 119
Elky Jr. 119
On The Aisle (Carter) 122
Warrant Officer (Krasner) 122
Welcome North (Williams) 119
Major Market (Rycroft) 119
Vicalino (Boyd) 114
Joseph F (Melanson) 122
Also eligible
Copper Monarch (Owen) 114

Fifth — $4,200, allowance, 2 year olds, 6 furlongs
Shambre (Rycroft) 118
Grampa's Rose (Creighton) 113
Serene Lady Be (Boyd) 113
Bette Money (Hoverson) 113
Chemainus Belle (Mlnsn) 113
Mongo's Kin (Wolski) 113
Miss Lemon Heart (Carrasco) 118
Ragusa Magic (Williams) 113
More Talk (Demorest) 113
Shower Queen (Loseth) 113
Also eligible
Blushing Minstrel (Johnson) 113

Sixth — $2,600, claiming, 3 year olds and up, 6½ furlongs
Major Return (Owen) 114
Red Branch King (Melansn) 119
Mr. Flintstone (Wilkinson) 119
Fielder Frank (Mena) 122
Western Ben (Williams) 119
Solid Rhythm (Boyd) 114
Tuff To Bluff 114
Palm The Pea (Arnold) 119
Pitt Meadows (Krasner) 119
Worring Joe (Hoverson) 122
Also eligible
Flashy Fox (Demorest) 122

Seventh — $5,400, claiming, 3 year olds and up, 1 1-16 miles
Making the Mark (Krasner) 120
Never Charges Jr. (Carrasco) 115
Fleet Avalanza (Boyd) 113
Fleet Cop (Creighton) 116
Seco's Toolik (Johnson) 116
Win em All (Loseth) 117
Andy's Star (Mena) 113

Eighth — $7,000, allowance, 3 year olds and up, 1 1-16 miles
Tolita (Johnson) 117
K.D.'s Knight (Loseth) 115
Gallant Purchase (Carter) 117
Fowl Supper (Williams) 116
Skovinsky (Krasner) 115

Ninth — $8,000, allowance, 3 year olds, 6½ furlongs
Grey on Grey (Rycroft) 116
Tru Talk (Melanson) 115
Delta Melody (Williams) 112
Sporting Devine (Owen) 110
Happy Feet (Creighton) 117
Willies Lady (Boyd) 110
Three Leaders (Krasner) 117

Tenth — $2,600, claiming, 3 year olds and up, 6½ furlongs
Lord Benjamin 122
Beachmaster (Carrasco) 122
Island Pride (Owen) 114
Citizens Award (Krasner) 122
Appenglow (Johnson) 119
Fire Ball 122
Royal Truce (Munoz) 119
Energy Ace (Rycroft) 119
Swift Summer (Loseth) 119
Brams Alibhai (Arnold) 119
Also eligible
Kaka De Heart (Creighton) 119
Langley's Sanya (Melanson) 114
Gods Penny (Boyd) 117

Wallace tops young golfers

Brian Wallace won the over-all title in the Victoria Open golf tournament for players aged 12 and under staged Friday at the Douglas Golfland par-three course.

Following in order were Dean Lindal and Kerry Biggs, who won a playoff against David Johnston.

Johnston was the top 10-year-old among players who hadn't finished in the top three over-all while Darren Hauls, who carded a hole-in-one, topped the 11-year-olds and Derek McCormick paced the 12-year-olds.

Canada appoints New ski coaches

OTTAWA (CP) — The Alpine section of the Canadian Ski Association has announced the appointment of two national coaches.

Luc Robillard of Quebec City and Don Lyon of Ottawa have been named to work with Canada's slalom and giant slalom competitors.

Young keeps title

VANCOUVER — Lisa Young turned on a sparkling display Friday to retain her British Columbia women's amateur golf championship.

The defending champion from Prince Rupert trimmed four strokes from par during the 31 holes she needed to defeat Vancouver rival Lynne Cooke, six and five, in the 36-hole final on the tough Shaughnessy Golf and Country Club course that has been the site of the men's Canadian Open tournament.

With the triumph, Young added to an impressive record that includes winning the B.C. junior championship in 1977 and representing the province in team matches at the national amateur tourney in 1976, 1977 and 1978.

She was also chosen for the Canadian team for Lengfeld matches in 1977 and 1978 and will again be competing in the national amateur at London, Ont. next month.

Cooke was B.C. amateur champion in 1978 and provincial junior queen in 1973. She was on the national team in 1979 and was rated as Canada's fifth best female golfer in the same year. She also plans to play in this year's national event.

Northwest tourneys

The ladies will be competing at the Uplands course and the men will be bidding for honors on the Royal Colwood layout next week in the annual Pacific Northwest Golf association championship tournaments.

Action in both tourneys starts Monday with the first 18-hole round in the 36-hole qualifying competition. After the qualifying sessions end Tuesday, contestants will continue in match play on the way to 36-hole finals on Saturday.

Starting times for qualifying play Monday and Tuesday:

★ ★ ★

MEN AT COLWOOD
First tee Monday
Tenth tee Tuesday

7:30 and 1:30 — Rud Battie, Don Wilson, Ken Wheeler.
7:37 and 1:22 — Mac Porteous, Curtis Coons, Larry Gubrud.
7:45 and 1:15 — Tony Dyck, Hollis Smith, D.P. Rose.
7:52 and 1:07 — Wayne Henninger, Ken McLennan, Mike Casey.
8:00 and 1:00 — J.H. Fox, Fred Badloff, Herbert Pearson.
8:07 and 12:52 — Mil Maib, Vic Painter, Bill Mays, Sr.
8:15 and 12:45 — Bruce Pelmore, Buzz Edmonds, Don Hansen.
8:22 and 12:37 — Bill Mays, Jr., Brian Mogg, John Bracken.
8:30 and 12:30 — Kurt Oldsen, Jeff Rhodes, John Sutton.
8:37 and 12:22 — Chuck Lund, Bill Patterson, Scott Krieger.
8:45 and 12:15 — Ed Beauchemin, Tom Kane, Bryan Carberry.
8:52 and 12:07 — Jim Panagos, Rich Friend, Kevin Antolock.
9:00 and 12:00 — Wayne Miller, Kevin Smallbeck, Dave Douglas, Jr.
9:15 and 11:45 — Ken Floyd, Gene Patterson, Dr. Jerry Adams.
9:22 and 11:37 — Jim Oldson, Vic Fennell, Ed Williams.
9:30 and 11:30 — Dick Kanda, Cy Dimmick, Doug Wing.
11:30 and 9:30 — Ed Podolinsky, Ed Aubuchon, Dick Booth.
11:37 and 9:22 — Bob Whelpley, Robert Altman, Robert Paulson.
11:45 and 9:15 — Bill Weitzer, Jr., Orville Willingham.
11:52 and 9:07 — Charles Riemcke, Art Ward, F.Y. Craig.
12:00 and 9:00 — Omer Taylor, Bill Dobbins, Bob Davis.
12:07 and 8:52 — George Yergan, Tom Gullikson, John Laws.
12:15 and 8:45 — Jud Carroll, James Kintner, Laurie Kerr.
12:22 and 8:37 — Greg Brown, Richard Austin, Herb Fritz.
12:30 and 8:30 — Paul Hausmann, Robert Lee, Derek Thornley.
12:37 and 8:22 — Ken Berglund, Clyde Diller, Emery Wondra.
12:45 and 8:15 — George Lenhart, Gene Fox, Jim Barlow.
12:52 and 8:07 — Larry Geroux, Don Herron, Mike Novielle.
1:00 and 8:00 — Ed Huntington, Clyde Aukerman, Bob Gray.
1:07 and 7:52 — Chris Frey, Brian Carroll, Grant Patterson.
1:15 and 7:45 — Dale Woods, Jeff Ellis, Ray Plopper.

Tenth tee Monday
First tee Tuesday

7:30 and 1:30 — Irv Beadle, James Kerns, Robin Steffanick.
7:37 and 1:22 — Bob Thiel, James Rue, Graham McKay.
7:45 and 1:15 — Dr. Dave Mick, Jim Morris, Bruce Richards.
7:52 and 1:07 — John Welker, James Sletten, Eric Page.
8:00 and 1:00 — Bruce Robertson, Tom Orr, Greg Lynn.
8:07 and 12:52 — Bill Maas, William Mason, Tom Rippon.
8:15 and 12:45 — Jeff Tachell, Stu Holroyd, Dave Douglas.
8:22 and 12:37 — Robert Fay, Rocky Pharr, Cary Bozeman.
8:30 and 12:30 — Lanny Sawchuck, Greg Brown, J. Heath.
8:37 and 12:22 — Brian DeGirolamo, Rod Garriott, Don Norbury.
8:45 and 12:15 — Murray Poje, Michael Chown, John Von Lossow.
8:52 and 12:07 — Richard Radloff, Tom Dalgety, Bill Bourgaize.
9:00 and 12:00 — Herman Sulkers, Jess Richey, Jim Frost.
9:07 and 11:52 — Steve Hambleton, Mark Phillips, Dave DeLong.
9:15 and 11:45 — John Costello, Don Gowan, Dave Donaldson.
9:22 and 11:37 — Dan Stewart, Walt Bridger, Doug Malcolm.
9:30 and 11:30 — Don McLean, Wes Campbell, Richard Zokol.
11:30 and 9:30 — Robert Crook, Don Farrell, Dr. Gary Butler.
11:37 and 9:22 — Dr. David Emery, Don Sandberg, John Thronson.
11:45 and 9:15 — T.J. Robertson, Jim Livesay, Dan Paulson.
11:52 and 9:07 — Don Bourgaize, Sandy Harper, Dr. Robert Skok.
12:00 and 9:00 — Dick Hausmann, Scott McDonald, Rick Hanegan.
12:07 and 8:52 — Aren Frederiksen, Lance Kilbride, William Levinson.
12:15 and 8:45 — Jay Jackson, Rod Turner, A. R. Glaubert.
12:22 and 8:37 — Jerry Proceviat, Jon Jenson, Mark Sivara.
12:30 and 8:30 — Jim Powers, Steve Berry, Dick Price.
12:37 and 8:22 — Eric Redd, Paul Whitecomb, Ron Knight.
12:45 and 8:15 — Bill Gundersen, Dave Buckingham, George Williams.
12:52 and 8:07 — Clarke Weems, Kenn Morgan, Bob Jacobs.
1:00 and 8:00 — Lindsay Kipps, Deane Parker, Scotty McEachern.
1:07 and 7:52 — Bob Erb, Tom Perry, Dr. Jim Girard.
1:15 and 7:45 — Brian Haugen, Bill Rowe, Rob Packard.

WOMEN AT UPLANDS
First tee Monday
Tenth tee Tuesday

8 a.m. and 9:45 — Kelli Antolock, Peninsula; Patty Curtiss, Fircrest; Dorothy DeGirolamo, Gorge.
8:07 and 9:37 — Cindy Kelliher, Riverton, Wyo., Valerie Westell, Marine Drive; Jane Cousins, Vancouver.
8:15 and 9:30 — Susan Sanders, Illahe; Flo McFall, Quilchena; Janine Getty, Vancouver.
8:22 and 9:22 — Charisse Spada, Columbia Edgewater; Stephanie Drake, Sahalee; Sheila Bentley, Capilano.
8:30 and 9:15 — Holly Warne, Quilchena; Nancy Peck, Eugene; Carole Holland, Meridian Valley.
8:37 and 9:07 — Laura Brem, Mill Creek; Lindsay Allan, Quilchena; Tarie Pharr, Glendale.
8:45 and 9:00 — Pat Derry, Colwood; Lisa Smith, Tacoma; Greta Thompson, Astoria.
8:52 and 8:52 — Joanne Smith, Colwood; Barbara Nelson, Walla Walla; Shirley Laws, Inglewood.
9:00 and 8:45 — Liz Culver, Overlake; Jani Japar, Meridian Valley; Kandy Holmes, Cheyenne, Wyo.
9:07 and 8:37 — Gertie Beaton, Capilano; Charlotte Plank, Forest Hills; Sandy Holmes, Cheyenne, Wyo.
9:15 and 8:30 — Cynthia Webber, Rainier; Jodie Knapp, Auburn; Diane Phillips, Uplands.
9:22 and 8:22 — Nita Moody, Gorge; Miko Harrison, Waverley; Mary Smith, Meridian Valley.
9:30 and 8:15 — Donna Bodtker, Rock Creek; Marian Locher, Port Gardner; Sue Manning, Oakbrook.
9:37 and 8:07 — Betty Diller, Shadow Hills; Shirley Naysmith, Gorge; Melanie Van Delden, Capitol City.
9:45 and 8:00 — Julie Davis, Columbia Edgewater; Anita Hemmingsen, Seymour; Lorna Hooper, Uplands.
12:15 and 1:05 — Lynda Adams, Grays Harbor; Bernice Lundgren, Gorge; Bridie Sinclair, Richmond.
12:21 and 12:58 — Shirley Roberts, Gorge; Lynda Orr, Capilano; Lue Huntington, Springfield.
12:27 and 12:51 — Dorothy Bigsby, Victoria; Flora Kirker, Gorge; Thelma Bydal, Colwood.
12:33 and 12:45 — Muriel McPherson, Gorge; Doris Dutton, Port Gardner; Jeannie Goodman, Inglewood.
12:39 and 12:39 — Marjory Harvey, Olympic Hills; Helene Dye, Gorge; Fran Cohen, Richmond.
12:45 and 12:33 — Carmel Marshall, Gorge; Shirley De Bellefeuille, Colwood; JoAnn Pharr, Glendale.
12:51 and 12:27 — Shirley Riches, Gorge; Daphine Stancil, Colwood; June Willingham, Yakima.
12:58 and 12:21 — Eileen Ryan, Gorge; Margery Crook, Eugene; Vivianne Chatenay, Seymour.
1:05 and 12:15 — Betty Averbach, Richmond; Gail Ballinger, Marysville; Kathleen Craig, Colwood.

Tenth tee Monday
First tee Tuesday

8:00 and 9:45 — Joni Wolfin, Richmond; Corinne Floyd, Colwood; Susana Hopkins, Lake Padden.
8:07 and 9:37 — Jo Chapple, Vancouver; Ann McKenzie, Mill Creek; Maureen Hibberson, Uplands.
8:15 and 9:30 — Jean Kless, Richmond; Juanita Turner, Gorge; Pauline Welker, Capitol City.
8:22 and 9:22 — Be Breffitt, Uplands; Mary Lou Skok, Grays Harbor; Janey Gudewill, Victoria.
8:30 and 9:15 — Doreen Brunsdon, Colwood; Daima Mann, Victoria; Violett Moldowan, Richmond.
8:37 and 9:07 — Jeanie Hoops, Uplands; Bea Goldberg, Richmond; Leonna Rowe, Snohomish.
8:45 and 9:00 — Joan Moore, Gorge; Edythe McCormick, Colwood; Jane Davis, Columbia Edgewater.
8:52 and 8:52 — Rita Colwell, Gorge; Florence Chapman, Colwood; Jane Parker, Salem.
9:00 and 8:45 — Judy Patterson, Olympia; Rachel Lipsky, Richmond; Kathy Maftechuk, Uplands.
9:07 and 8:37 — Margaret Robertson, Glen Meadows; Roma Piovesan, Seymour; Eva Joseph, Meridian Valley.
9:15 and 8:30 — Bertha Robertson, Colwood; Lorraine Jacklin, Glen Meadows, La Verna Radloff, Wenatchee.
9:22 and 8:22 — Elsie Saunders, Gorge; Kathleen Chinn, Bayview; Helen Anderson, Port Gardner.
9:30 and 8:15 — Verle McKeown, Gorge; Janaice Miller, Shadow Hills; Winifred Werness, Port Gardner.
9:37 and 8:07 — Nancy Deam, Camaloch; Naomi Frankenbaurg, Richmond; Jean Smith, Gorge.
9:45 and 8:00 — Nicky Borup, Everett; Luella Berglund, Capitol City; Violet Northup, Gorge.
12:15 and 1:05 — Janet Dobbins, Olympia; Marilee Finley, Port Gardner; Nancy Garrison, Everett.
12:21 and 12:58 — Beth Garriott, Shadow Hills; Vi Lenhart, Capitol City; Marte Miller, Richmond.
12:27 and 12:51 — Muriel Twite, Glen Meadows; Rebecca Kipp, Gorge; Betty Herron, Fort Lewis.
12:33 and 12:45 — Shirley Diner, Richmond; Marnie Penny, Glen Meadows; Noreen Lee, Gorge.
12:39 and 12:39 — Blanche McCallum Colwood; Joy Zien, Richmond; Peggy Ratliff, Everett.
12:45 and 12:33 — Irene Nordstom, Everett; Sheila Morgan, Colwood; Marie McLennan, Peninsula.
12:51 and 12:27 — Vera Cramer, Richmond; Mary Lynn Kintner, Kitsap; Violet Kerr, Colwood.
12:58 and 12:21 — Betty Jewett, Ft. Lewis; Mary Anne Fritz, Vancouver; Peg Loveland, Everett.
1:05 and 12:15 — Anne Plopper, Spokane; Rosemary Coons, Kitsap; Carol Coleman, Walla Walla.

Gorge climbs to top

Gorge Vale vaulted to a comfortable lead Friday in the Vancouver Island Seniors Golf League by blanking Cedar Hill 6-0 while Victoria Golf Club, the former leader, was getting drubbed by Royal Colwood veterans.

Holding a half-point lead over Gorge going into Friday's play, the Victoria representatives staggered on their home course and went down to a 5-1 defeat.

In the other match, Uplands pulled into a fourth-place tie with Glen Meadows by clipping the Meadows crew 4-2 at Uplands.

Gorge now has a total of 25 points, followed by Victoria (20½), Colwood (18½), Uplands (17), Glen Meadows (17) and Cedar Hill (10).

★ ★ ★

Friday's results:

Cedar Hill 0, Gorge Vale 6

Cliff Soberg lost to Ted Gardner; Frank Bond lost to Al Patterson. Gorge Vale won four ball.

Al Gardner lost to George Smith; Walter Summerfeldt lost to Bill Jaffray. Gorge Vale won four ball.

Colwood 5, Victoria 1

Dave Nisbitt defeated Brian Hunnings; Jim Chapman defeated Ledley McMaster. Victoria won four ball.

Russ MacFarlane defeated Cece Carpenter; Nick Melnychuk defeated Bob Jernberg. Colwood won four ball.

Glen Meadows 2, Uplands 4

John Brown lost to Bill Broome; Eric Vickerman defeated Cy Phillips. Glen Meadows won four ball.

Jim Tedlie lost to Morey Coxworth; Jim Milbrath lost to Rip Repasse. Uplands won four ball.

Gain at gate for baseball

NEW YORK (AP) — Major league baseball attendance this season is more than 115,000 ahead of last year's record pace, commissioner Bowie Kuhn's office has announced.

A total of 20,880,628 fans witnessed league games through July 6, up 115,609 from the all-star break last year. A record total of 43,550,398 saw major league baseball in 1979.

FIND YOUR PERFECT BUSINESS
at the
VANCOUVER BUSINESS OPPORTUNITIES EXPO
Sat., Sun., July 12-13 11 A.M. - 7 P.M.
SHERATON VILLA INN
4331 Dominion St., Burnaby, B.C.
INVESTMENTS FROM $1,000 TO $100.000
Gen. Adm. $3.00 Ladies Free
PRESTIGE PROMOTIONS 416-255-4684

FREE GUARANTEED CARRY-IN SERVICE ESTIMATE
● TV ● STEREO
● MICROWAVES
● VIDEO
FREE CARRY-IN SERVICE ESTIMATE
OR USE OUR $10.00 IN-HOME SERVICE CALL
JOE CHOW
Service Manager
homark
● SALES ● SERVICE ● RENTALS
27 BURNSIDE RD. (WEST) 381-5622 9:00 to 9:00

TIDY CAR
Associate Dealers
Settle and Doherty
708 DISCOVERY ST.
and
925 JOHNSON ST.
382-4222
MON. to FRI. 8:30-5:30
TRANSPORTATION AVAILABLE
PRESERV-A-SHINE™
NEVER WAX
YOUR CAR AGAIN
Guaranteed $89.95
MEDIUM and FULL SIZE

STOCK REDUCTION CLEARANCE!!
STOCK#157 '79 MUSTANG 4 cyl. automatic P.S., P.B., Radio, Copper in color: SALE PRICE $4895
STOCK#149 '79 MUSTANG 4 cyl. automatic, P.S., P.B., Radio, Blue. SALE PRICE $4895
STOCK#150 '79 MUSTANG V-6, Auto., P.S., P.B., Dark Blue. SALE PRICE $5095
STOCK#108 '79 COUGAR XR7 V-8, Auto., P.S., P.B., Landau Roof, Bucket seats. SALE PRICE $5795
STOCK#174 '80 CITATION X-Body, V-6 Auto., P.S., P.B., 4-Dr. HB. SALE PRICE $5995
STOCK#101 '80 CADILLAC SEDAN DEVILLE P.S., P.B., 4-door Air Cruise, AM/FM, Tilt-scope wheel, Power Seats and Windows, 14,000 km. SALE PRICE $13,995
INQUIRIES 901 DOUGLAS ST. 388-4411
OPEN 7 DAYS 'TIL 6:00 P.M.
Dealer Licence No. 6499
HERTZ SYSTEM
LICENCEE MEMBER HOWBAR LEASING LTD.

GOLF ARDMORE
NO PRIOR RESERVATIONS NEEDED, JUST ARRIVE FOR TEE-OFF.
656-4621

FIGHT BACK
Demand the superior reproduction quality of offset printing with the instant service of a quick copy centre.
It will cost you remarkably little.
See the instant printing specialists
FOTOPRINT
747 Fort St.
382-8218

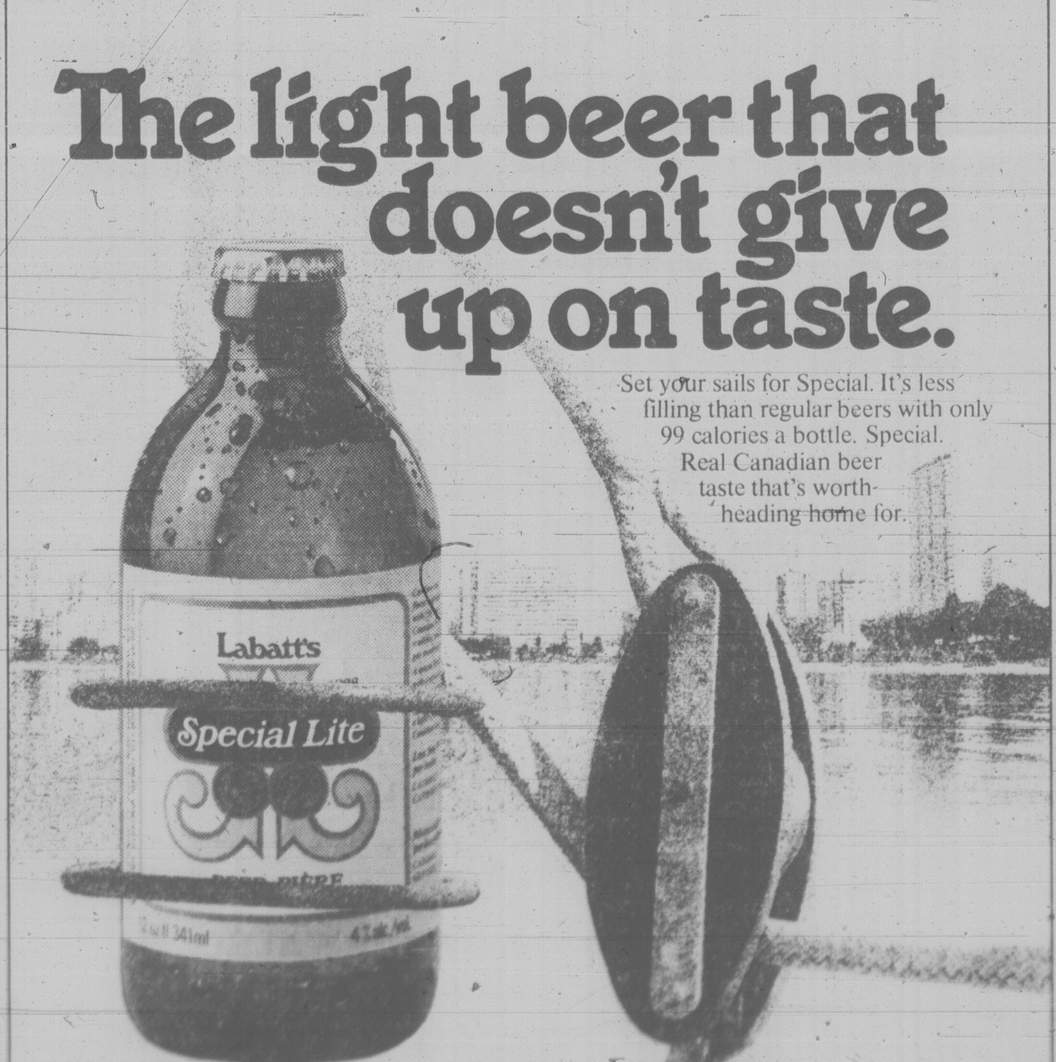

The light beer that doesn't give up on taste.
Set your sails for Special. It's less filling than regular beers with only 99 calories a bottle. Special. Real Canadian beer taste that's worth-heading home for.

THRIFTY FOODS
1590 FAIRFIELD RD.
OWNER OPERATED 100% A CANADIAN COMPANY
Prices effective Sun. July 13, Mon. July 14, Tues. July 15
OLYMPIC WIENERS skinless 1-lb. pkg. 89¢
OLYMPIC-MAYFAIR SLICED SIDE BACON 500 g pkg. 89¢
GATORADE THIRST QUENCHER DRINK 1 litre btl. plus dep. 99¢
McLAREN'S DILL PICKLES 32-oz. jar 1.19
HILLS BROS. COFFEE 1-lb. tin 3.29
CONSUMER GLASS "THE SALMON JAR" Case of 12 250 ml W.M. 3.49
WEST VEGETABLE OIL 3 litre btl. 4.49
GRILLTIME CHARCOAL BRIQUETTES 10-lb. bag 2.99
PLANTER'S TAVERN NUTS 350 g tin 1.79
NIAGARA FROZEN REG. or PINK LEMONADE 2 12-oz. tins 79¢
Juicy, Sweet WATERMELON lb. 17¢
Imported, California GRAPEFRUIT Pink or White ea. 17¢
1590 FAIRFIELD RD. VICTORIA, B.C.
We reserve the right to limit quantities
STORE HOURS Mon.-Fri. 9-9 Sat. 9-6, Sun. 10-6

Doing the Town

With DOROTHY FRASER

The Gibson look in suits . . .

First thing to catch our eye at Gibson's last Monday was the exciting collection of new suits for Autumn . . . just the first of many more to come! . . . There's a definite Gibson look to these new fall suits . . . Clean . . . Sharp . . . Completely feminine! . . . Jackets are shorter, with an eye to detail . . . like silk cord trim . . . ultrasuede belts or buckles . . . Skirts tend to be slimmer, too . . . There are flannel suits in grey and camel . . . one with a camel jacket collared and cuffed in black flannel and a black skirt . . . A black serge suit has a smart cutaway jacket . . . and a black boucle has that attractive European pleat in the skirt . . . Then there are Harris tweed suits in bronze/camel and pewter/black . . . These have cutaway jackets and wide ultrasuede belts . . . and besides their skirts, have straight-cut city trousers . . . The sort of suits which are equally at home in town or country, and would be great to travel in . . . Gibson's have also received some perfectly wonderful longer tweed blazers in copper with beige and camel, and blue with camel . . . They're double-breasted, and are just the right length to look smart with pants . . . as well as skirts . . . Do make a point of visiting Gibson's soon and see the lovely clothes coming in for fall! . . . **Gibson's, 708 View St., 384-5913.**

Henna's magical for imparting hair health and beauty . . .

Summer sunshine is wonderful, but it can be pretty disastrous to your hair unless you take steps to keep your crowning glory in tip-top condition! . . . We were discussing this whole subject with Donna at the Hair Society last week, and learned about the amazing properties of henna . . . How it locks in conditioner . . . energizes one's hair with shine and body . . . Which is the prime reason why the Hair Society is giving so many henna treatments these days, and delighting their clients with the fantastic results! . . . Now, perhaps . . . like us . . . you've always thought of henna as being red . . . But not necessarily so! There are many different makes . . . and neutral henna won't change the hair's natural color at all, but has real conditioning powers to bring out the highlights . . . It actually coats and thickens each hair shaft . . . gives your whole head a new shine, beauty and glow . . . "Henna's the most natural system on earth for the health and beauty of your hair," says George . . . All the stylists at the Hair Society are expert at effecting this henna magic . . . So if you'd like YOUR hair to glow with vitality this summer, make an early appointment at . . . **The Hair Society, 1712 Douglas St., 385-8133 or Witch's Hut, 728 View St., 388-7368.**

Treat yourself to a set of matched luggage! . . .

Wish we had $1 for every time we've heard someone remark that "some day" they're going to invest in a set of really good matched luggage! . . . Well, the time is now . . . and the place to do it is McMartin's! . . . Samsonite have just discontinued their top Caribea III line to make way for their new Caribbea 100 . . . So . . . McMartin's have placed their entire stock of Caribbea III on sale at a third off the regular prices . . . For instance a $70 carry-on tote is going for $46.69 . . . a 26" pullman, which cost $92 a few days ago, is now only $61.29 . . . and so it goes! . . . There's a complete range of this fine quality soft-side luggage . . . Everything from totes to 29" pullman cases . . . in rust, tan, blue, navy, brown and wine . . . This really is the opportunity of a life-time to acquire a complete set of matched luggage . . . or to fill in gaps in luggage you already own . . . at a tremendous saving! . . . And now that we've told you the BIG news, we think you should know about some of the really neat gadgets for travellers which McMartin's have on display . . . Little twisted laundry lines which stretch to t-h-e-r-e . . . hook anywhere, and require no clothes pins . . . Folding travelling toothbrushes . . . Little crib boards and cards that fit in your handbag . . . only $4 . . . Ditto small suede jewellery rolls in all colors . . . and many more travellers' goodies! . . . **McMartin's Leather Goods, 1605 Douglas St., 384-6613.**

A tisket, a tasket . . . get yourself a basket! . . .

If we live to be 100 . . . we'll never cease to be amazed at 1) The unexpected things that keep arriving at the Hallmark Gift Shop . . . and 2) Lorraine Calvert's creativity in turning them (via needlework) into things of beauty . . . or just "fun things" which have no specific purpose in life . . . but certainly add to its gaiety when given as gifts! . . . Latest arrival is a big shipment of baskets from China . . . all sizes and shapes from ittie-bittie ones to lovely covered wicker baskets large enough to hold your needlework and sewing supplies! . . . Needless to say all of these can . . . and should be . . . prettied up with cross-stitch inserts spelling out messages and depicting designs . . . All the wee baskets are just $1.25 . . . and to help you there's a new "Quick Thoughts" booklet with about 20 small designs which would be perfect for the baskets and small boxes which are also new . . . The latest box contains two packs of playing cards whose shell design Lorraine has carried out in cross-stitch on the box lid . . . You could do this with any card-back motif . . . And here's a couple of terrific needlework aids . . . A magnetic "Line-Minder" . . . metal plate and two magnetic bars which you slip under and over your graph so you'll never lose your place . . . and a goose neck lamp with a big magnifying glass attached to the top of the shade . . . The ultimate answer for those whose eyes can't take fine work . . . Equally appreciated by the young who want to keep their keen eyesight intact! . . . **Hallmark Gift Shop, 2865A Foul Bay Rd., 592-3545.**

Pre-fall transition dresses . . .

Now that we're well into the summer season, it's not a minute too soon to start thinking about the "transition" dresses we'll need to carry us smartly over that late-summer — early-fall period while it's still warm enough for summer clothes . . . yet light colors no longer look right . . . In Eaton's Signature Shop this week we saw some new dresses which will fill the bill perfectly . . . A couple of Michel Robichard dresses in navy acetate and nylon with thin white and red vertical stripes . . . Short sleeves with a little padding in the shoulders, white mandarin collar and patent belt . . . Sizes 6 and 12, priced at $150 . . . Also some dark brights in pure silk . . . Long-sleeved shirt styles, or mandarin or tie necks . . . $135 to $165 . . . Charlotte Ford dresses in coral polyester chiffon have trapunto stitching on the collar and cuffs and shirring on the shoulders . . . $185 . . . Just unpacked Monday, and not yet price-tagged . . . a couple of very pretty poly chiffon dresses with a double box pleat effect in front, tiny collar and shoulder accent . . . Covered buttons down the back . . . There's a wine shade in a size 6 and a beige in 8 at . . . **Eaton's Signature Shop, 382-7141, loc. 242.**

These candies are good travellers . . .

Spending a weekend at a friend's cottage up-Island? . . . Going boating . . . or camping . . . or taking to the trail? . . . These, and many another, are occasions when you'll want to arm yourself with candies . . . for either giving or for personal sustenance . . . So today we're going to suggest some of the oh-so-good Purdy confections that take kindly to summer travelling . . . won't melt or get icky . . . First, there's fudge . . . perrenial favorite and extra-good the way Purdy's make it . . . Vanilla, vanilla nut, chocolate, chocolate nut and maple nut . . . Opera Roll . . . pecans and caramel surrounding a special fudge filling . . . is simply scrumptious! . . . Purdy's two brittles . . . English Toffee and Peanut Brittle . . . are indescribably delicious . . . Then there's Tiger Butter . . . a peanut-butter confection . . . and Peppermint Ice . . . white chocolate with crushed peppermint candy inside . . . Sound good? . . . For camping expeditions and plodding the trail, consider Mountain Mix . . . a satisfying mixture of peanuts, raisins and chocolate drops which kids of all ages love . . . and you'll never go wrong with Purdy's fresh roasted salted nuts . . . Superior Mix, Almonds, Cashews, Popular Mix and Spanish Peanuts! . . . **Purdy's, Hillside Mall, 595-1241; Mayfair Mall, 385-5032 and Empress Hotel, 385-3555.**

Splendid lighting to brighten your home . . .

While Beston's Lighting Exclusive's big summer clearance sale is now a thing of the past . . . Beston's have just put on display two styles of really pretty brass lamps . . . bright brass-finish table lamps with attractive fabric shades . . . whose regular price is $129.95 but which they're selling at the very special price of $99.95 . . . Believe us, you'll never spend $100 more wisely! These are really good-looking lamps that will fit into almost any decor . . . lend an aura of elegance to a room! . . . There are also a couple of others in antique bronze . . . real honeys! . . . and on these, $15 will be deducted from the regular price! . . . Among the new things we saw at Beston's this week is a pretty dining room chandelier in olive wood with gold and silver leaf . . . This is a transitional piece that will go with anything . . . Highlight your table silver . . . look beautiful with old wood! . . . Another wood 5-light fixture is antique white with gold leaf . . . Both of these are beautiful pieces and in excellent taste . . . For a formal dining room, there's a gorgeous big hand polished crystal chandelier which simply exudes class! . . . Some very attractive little terra cotta metal lamps with brass-finish bases would bring a lot of charm to a desk in home office, den or family room! . . . **Beston's Lighting Exclusive, Hillside Mall, 595-0337.**

Advertisement

knit & chat . . . . . . with may mac lean

Men were knitters of past

Continuing with the history and story of knitting . . . we discover that it was largely developed by men! . . . not by women!

During the Middle Ages, the famous "knitter's guilds" were composed entirely of men and they brought the art of knitting to a very high degree of refinement.

A young man who wished to become a member of such a guild had to serve his apprenticeship to a Master Knitter for a minimum of three years, and spend another three years in travel, learning foreign techniques and patterns.

After this he had to pass a gruelling examination, knitting a number of "masterpieces" of his own in a very short time. If he passed his tests, he was admitted to the Guild as a Master in his own right.

The men of these guilds made exquisite garments that were worn by king's and princes, and every member of the nobility had his or her favorite knitter, as well as tailor or dressmaker!

The time honored tradition of knitting as a manly art, rather than or as well as a womanly one, still persisted until quite recently in areas of northern Europe and in some parts of the British Isles. Quick fingered males such as sailors and fishermen, who were adept with sails, ropes and nets, also originated several types of fancy knitted garments.

The men of the Aran Isles of Ireland, who made their own "ganseys" or jerseys (known today as fisherman sweaters), believed it was the duty of women to spin the wool, but the privilege of men to knit it!

I'll have more of this interesting background of knitting next week, for it is the women who are the knitters today, but there are still many men who enjoy not only knitting, but crochet, needlepoint and many join in with a family project making a latchet hook rug.

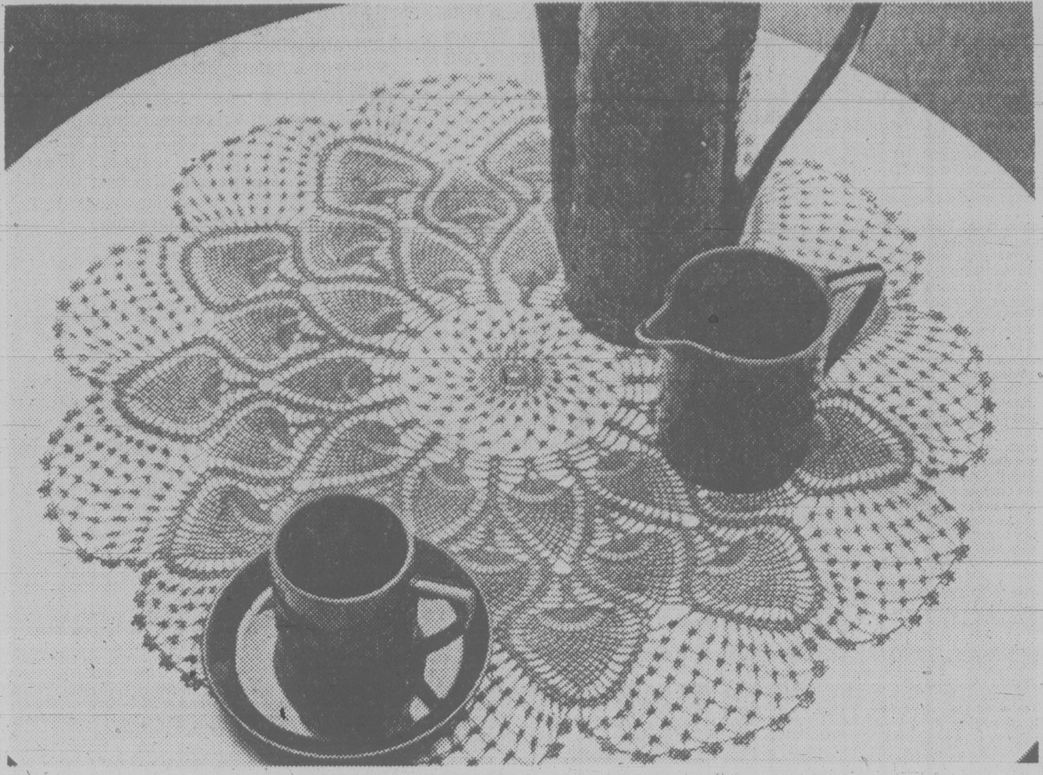

Pineapples are the theme of this coffee table doiley

Pineapples in crochet are always a favorite and this week's pattern is one of the prettiest little mats in the old time theme! This doiley will be at home in any room, but particularly charming as a coffee table mat! Crocheted with Clark's Anchor Cronita, this thread come in a host of glorious colors both bold and pastels as well as white and ecru.

To order Leaflet No. 7866 send 75 cents *PLUS* a stamped self addressed return envelope, long one if possible. If you do not have a stamp or envelope, please enclose and extra 25 cents to cover the cost of handling and print your name and address. Send to: May MacLean, *KNIT & CHAT*, 486 Montford Drive, Dollard des Ormeaux, Quebec H9G 1M6.

Please be sure to state pattern number correctly when ordering and to enclose your stamped return envelope for faster service. My catalogue together with information on art needlework supplies can be obtained for 75 cents plus a stamped return envelope.

capital scene

Victoria Department of Recreation and Community Services, concert, 2:30 p.m. Sunday, July 13, Cameron Bandshell, Beacon Hill Park. Chick Webb with his concert band.

Gospel service, 7 p.m., Cameron Bandshell, Beacon Hill Park.

Swan Lake Nature Centre, program, 7 to 9 p.m. Sunday, July 13, 3873 Swan Lake. Topic, *The Flowering Earth*.

Handicapped Action Committee, garage sale, 10 a.m. to 4 p.m. Sunday, July 13, 846 Nigel. Donations appreciated, call 383-4105.

Victoria Department of Recreation and Community Services, youth adventure program for young people 10-15, beginning Monday, July 14. Registration 10 a.m. to 5 p.m. Monday to Saturday, Memorial Arena box office, 1925 Blanshard. For information call 384-1522.

Swan Lake Nature Centre, offers park yoga, 12:10 to 12:45 p.m. Mondays until August. For information and registration call 479-0211.

National Film Board, documentary film showing, 9 p.m. Monday, July 14, and Tuesday, July 15, Cameron Bandshell, Beacon Hill Park.

Bike no gas saver: survey

CALGARY (CP) — The urban bicyclist, a hero of the energy conservation movement, has been charged with sabotage.

A two-year study by University of Calgary researchers has concluded that bicyclists on city streets waste gasoline by interfering with smooth traffic flow, forcing cars to slow down or move into other lanes.

The provocative study also challenges the common belief that city gasoline consumption can be reduced significantly by encouraging car pooling, shifting car commuters to alternative transport and using variable work hours to diffuse rush-hour traffic.

"Since work trips downtown account for less than nine per cent of the total car trips in the city during a 24-hour period, these strategies were found to reduce fuel consumption by negligible amounts," a university news release said.

But the researchers, Michel Sargious and David Szplett of the civil engineering department, found other ways to meet fuel-conservation goals.

Focussing on 1976 Calgary transportation statistics, the two estimated that automobile fuel consumption could be reduced 55 per cent by 1985 without serious sacrifice.

The release quoted Sargious as saying one key factor is smooth traffic flow:

"Automobile fuel efficiency is directly related to the speed of the traffic flow. If the roads are congested and cars are moving slowly, fuel consumption jumps upward."

Piecemeal approaches like reversible traffic lanes, however, could save less than a tenth of one per cent of the 120 million gallons of gasoline used annually by Calgary drivers.

Researchers said long-term, continuing efforts must be made to improve the entire transportation system. Failure to do so would mean a one-third increase in fuel consumption.

They also estimated that fuel demand would drop 40 per cent if gasoline prices increase 20 per cent faster than the annual rate of inflation.

Other specific conservation measures that would be effective, they said, included:

—Educational programs to change driving habits and improve car maintenance, coupled with mandatory vehicle inspections, would mean a 10-per-cent reduction in fuel use.

—Another four per cent saving would come from completion of Calgary's light rail transit system.

—Five per cent would be shaved off the total simply by ensuring that new residential developments are closer to work, recreation and shopping areas, reducing the length of trips to those places.

—Additional gains would come from imposition of measures on auto manufacturers to improve their products' fuel efficiency.

"These policies are not only in the interest of the average driver since he would be saving money by consuming less fuel, but also in the interest of the Canadian economy as a whole," Sargious said.

W&J WILSON
JULY
CLEARANCE
SALE
OAK BAY
1210 NEWPORT AVENUE AT WINDSOR
● STARTS JULY 15 - 9:30 A.M. ●
SELECTED LADIES' WEAR ITEMS: Spring and Fall Suits and Topcoats, Raincoats, Loungewear, Dresses, Shirts, Slacks, Shetland Cardigans, Hand knit Fairisle Sweaters, Cardigans and Pullovers, Blouses, Handbags, Scarves and Novelties.
● SALE CONTINUES AT DOWNTOWN STORE ALSO ●
— ALL SALES FINAL — ALTERATIONS EXTRA
W&J WILSON LIMITED
1221 Government St. (Opposite the Post Office) 383-7177
Store Hours: 9:30 A.M. to 5:30 P.M.
VISA, MASTERCHARGE, AMERICAN EXPRESS PREFERRED
7-12

LAMP SHADES
Repaired or Made To Order
THE VICTORIA LAMPSHADE SHOP
493-B Burnside Rd. E. 383-1544

Mel's BARGAINS
USED FURNITURE and APPLIANCES
3460 QUADRA 384-3152

Canada Arts
Fine Graphic Art
Expert Framing
1732 Douglas 384-2042
7-12

5000
FICTION AND NON-FICTION
BOOKS
25¢ and 10¢
GOODWILL
220 Bay St.
SAT. JULY 19
10 A.M. 'TIL 12 NOON

Mutual of Omaha
Insurance Company
OUT-OF-CANADA TRAVEL MEDICAL AND HOSPITAL PROTECTION
Pays excess Medical/Hospital expenses not covered by Government Plan — "Anywhere outside Canada"
For more information call
ERIC J. HERBERT
386-3578
No. 104 —
626 NORTH PARK ST.
7-12

SURPRISING REWARD Carol Baker of Manchester, England, got when she volunteered to help out at an aquatic show in Miami was a faceful of wet whiskers. Carol, like thousands of other tourists from around the world, was attracted to the show put on by Salty, the sea lion. and friends.

How to pick a trainer

wonderful world of animals

By Dr. FRANK MILLER

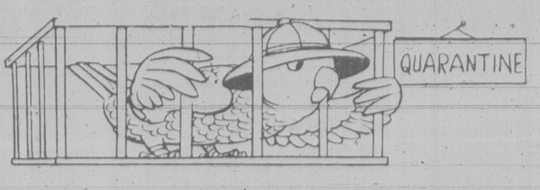

Dear Dr. Miller:

Could you possibly give us some guidelines on choosing a training instructor or class for our young dog? Is there some simple guideline people such as ourselves can use looking for a good instructor? — **N.B.**

Dear N.B.:

One very effective way to find a desirable instructor is to take the time to go to a class (without your dog) to simply see the training methods used.

Two basic training methods are (a) inducement training, which is a system which gradually shapes and reinforces desirable behavior patterns, and the second (b) force training, in which the dog must behave in a certain manner in order to avoid some form of punishment. If in an intermediate or advanced canine class the "students" are alert and happy it's reasonable to assume they are being taught primarily by inducement training. If on the contrary the canine class appears to be generally apprehensive, is nervously trembling and cowed, then the teaching method is primarily forced training. The choice is clear cut and obvious. Most dog owners would, I hope, prefer inducement training methods.

Dear Dr. Miller:

My husband insists on trying to teach our four-month-old parakeet to like martinis. I don't like it. Could it be considered illegal? — **G.W.**

Dear G.W.

Even if the bird were a young mynah it wouldn't be illegal . . . But then it wouldn't be very intelligent either. No "youngster" benefits from booze regardless of the species.

Dear Dr. Miller:

I put my pet eels in our little pond hoping they would breed. They never did though. Is something wrong? — **L.V.**

Dear L.V.:

Only your expectations. Eels cannot be bred in ponds.

Dear Dr. Miller:

Some vitamins I bought for my cat didn't have any vitamin C in them. Then I read where cats can manufacture their own vitamin C in their livers. But just the other day my veterinarian told me to give my cat some vitamin C. Why did he do that?

If cats don't need vitamin C what's the sense of giving it to them? — **E.K.**

Dear E.K.:

Your own veterinarian can best tell you why that C was prescribed. Uses and benefits of vitamin C (in various species) remains controversial. I personally prescribe vitamin C for felines for varying reasons including its possible advantageous effects on viral resistance. The fact that C is produced in the liver does not insure that it is available in OPTIMUM quantity under all circumstances. Cramming your cat full of C can be a mistake too. It can cause adverse reactions including gastro-intestinal disturbances.

Family shop

CHATHAM, Ont. (CP) — When Charles Bolus reluctantly followed his father's advice and opened a butcher store in 1925, he was not confident of its success. But after 55 years in the business, Bolus says he must have done right by his customers. With his son-in-law and daughter slowly taking over the business, Bolus says he hopes it continues as a family tradition.

'Indispensible' workaholic is courting a heart attack

your health

by I. I. coleman, md

Could you find the play you once wrote in one of your columns? It was very meaningful when my father had a heart attack. I believe others can benefit from it.

M.B.

Dear M.B.:

It was called A Heart to Heart Talk.

Act I (Monday).

Helen: Bob, I wish you would persuade George to go fishing with you for a few days. He needs some relaxation away from the office.

Bob: I'll try. But you know your husband, always too tied up with his ulcer-making business to even think about a rest.

Act II (same day).

Bob: George, Al and I are going fishing this weekend. I dare you to join us.

George: I'll call you right back, Bob. Right now I'm up to my ears in work trying to meet a deadline.

Act III (Wednesday).

Bob: I'm glad I didn't hang by my toes, George. What about the weekend?

George: Sorry I didn't call back. I was working on that project until 10 o'clock last night. I admit it would be great to get away from this rat race tension, but I can't possibly leave the office. There's no one else here to take care of things. I'll have to take a rain check.

Act IV (Friday).

George: Miss King, I don't think I feel well enough to make that meeting. I seem to have a bad case of indigestion.

Miss King: Don't worry about the meeting. Why don't you go to see Dr. Foster?

George: No. I can't miss this meeting. I promise to go home right afterwards. Call Helen and tell her I'll be home early.

Act V (same day).

Helen: Dr. Foster, this is Helen Wilson. I'm worried about George. He never leaves his office in the middle of the afternoon unless he's really sick.

Act VI.

Dr. Foster: George, let's have a look at you.

George: It seems to me nothing more than a little indigestion.

Dr. Foster: No, George, it's not indigestion. I'd like you to go to the hospital for a complete workup and rest.

George: I can't. I just can't take the time. It's absolutely impossible. Things will fall apart at the office.

Dr. Foster: Then I'll have to put it straight to you, George. You've had a mild heart attack and you must go to the hospital immediately. You have no choice. You'll get well, but it will take time. About three weeks in the hospital and then a good, long rest at home. It's imperative that you now give your body as much care and attention as you do your work. You'll find that the world and your office can survive without you.

Time for rest and relaxation never seems to be available for some people. But when a heart attack occurs, almost miraculously that time is found. Somehow, the business continues to run, and even flourishes, while waiting for the return of the "indispensable" kingpin.

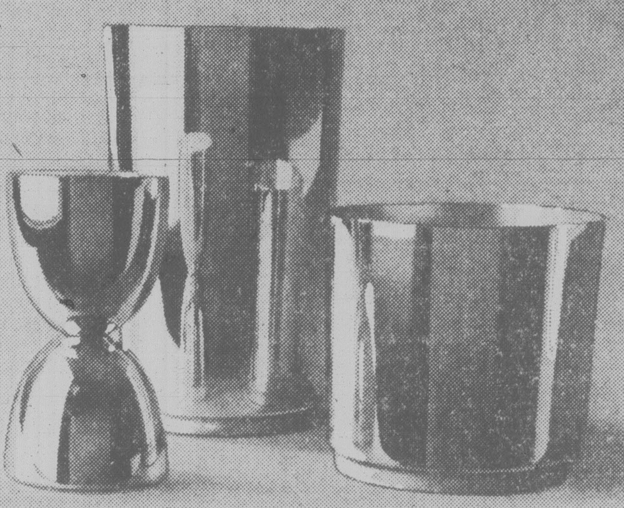
Celebrate with Silver Plate!

New for your bar, sir. Festive vessels in gleaming silver plate. Created in our own silver craftshops, they show considerably more class than ordinary glass!

Above, centre, is for a very generous highball.
Right, for a modern old fashioned.
Left, for good measure, a jigger: 1½ and 1 oz.
Please don't try to use both ends at once!

Jigger, $20. Highball, $22.50 Old fashioned, $18.50

VISA
master charge
706 Yates St. BIRKS JEWELLERS Hillside Shopping Centre
7-12

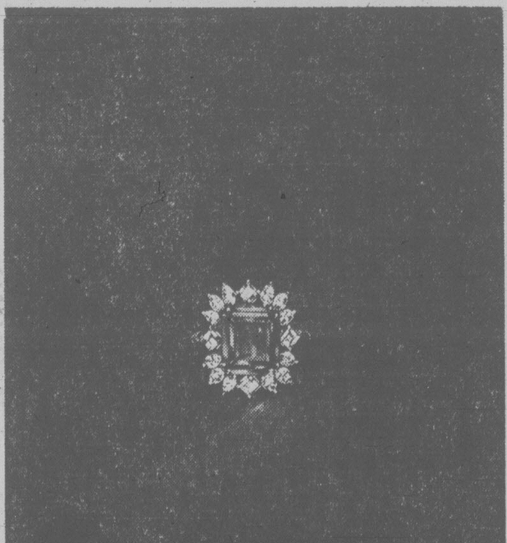
A truly magnificent Emerald Ring.

Six thousand years ago, the emerald was among the greatest treasures in the gem markets of Babylon.

It is still one of the most precious of precious stones . . . with its green colour like the cool depths of the sea when the sky is clear and the sun shines brightly.

In this ring, the beautiful emerald has a glittering border of 16 diamonds. The setting is platinum.

$17,000

"Yates Street Store Only"
BIRKS JEWELLERS

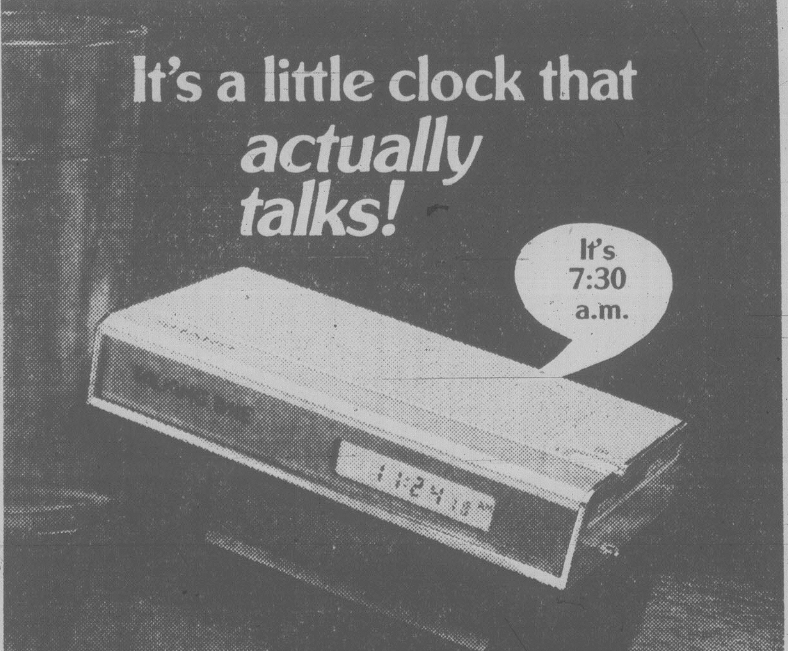
It's a little clock that *actually talks!*

This 2½" x 4½" miracle has a time-wise electronic voice.

1. Alarm
When alarm is set, you'll hear chimes and "It's now 7 o'clock", followed by 15 seconds of melody. Five minutes later you'll hear chimes and "Attention please, it's now 7:05. Please hurry." Then melody. In another 5 minutes it will warn you again!

2. The Right Time—Anytime
Press the button and the voice will say "It's 10 o'clock", or "It's 3:12 P.M.", or whatever time it is.

3. Half Hour Time Announcements
If you'd like, the voice will announce the time every half hour: "It's one o'clock", "It's 1:30 P.M." etc. Incidentally, it's also an audible stopwatch and timer!

Uses 2 ordinary AA batteries which should last 1 year, depending on usage.

$99.95

VISA
BIRKS JEWELLERS
706 Yates Street
Hillside Shopping Centre

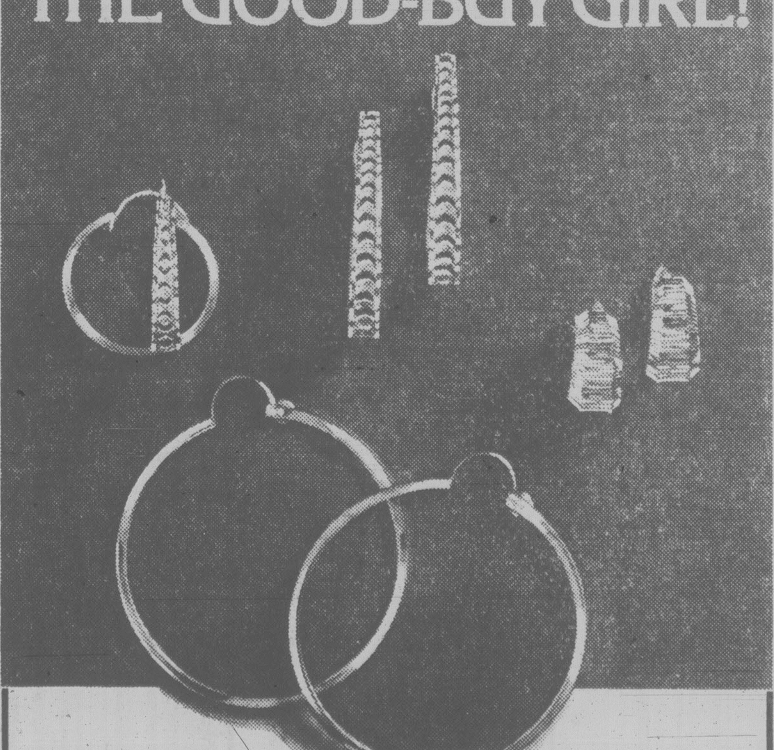
Bargains for THE GOOD-BUY GIRL!

Golden Earrings 30% OFF

A large selection of lovely earrings in a variety of styles and designs. Some are 14kt. yellow gold, some are 10kt. And at 30% **below** regular prices they're all very good buys! Make the most of this golden opportunity. At 30% off, some of the earrings are sale-priced **as low as $17.50!**

(Earrings shown larger than actual size)

The earrings illustrated may be a bit different than the styles in stock. This earring sale applies to all **non-stone set earrings in our fine jewellery department**

SALE ENDS JULY 26th

CHARGEX VISA
706 Yates Street BIRKS JEWELLERS Hillside Shopping Centre

CUNNINGHAM FUNERAL CHAPEL
1155 Fort St., Victoria
384-5512 384-8626
Providing simple to elaborate funerals at reasonable rates. You are invited to inquire regarding the type of service you may desire.
G. S. Cunningham, Independent Owner-Manager

PAMELA

We will be
CLOSED for VACATION
from Aug. 1 to Sept. 2

Have a happy and safe Summer

DRAPERY WORLD INTERIORS
2517 Estevan Ave. 595-3011
(IN THE SHOPPING CENTRE)
7-12

The Petite Shop
1306 Broad St. 385-0322

SUMMER DRESSES
Sun dresses, bra dresses, in bright prints and plain, just right for the summer weather. Sizes 5 to 17.

LITE-UP T-SHIRTS
Operate on a 9-volt battery. Various designs including Pink Panther and High Rollers.

10% Discount to Pensioners 7-12

CAPITAL TOURS
All fares quoted are on a per person basis.
MARITIMES COLORAMA
Sept. 24 to Oct. 11 18 Scenic Days $1090 Dbl: $1125 Twin
This is one of the finest and most comprehensive tours available, and this is the "right" time of year to enjoy the glorious colors for which this area is famous.
Our departures for Sept. 20 and 22 are already filled and we have space available for several couples and have a deadline to meet to qualify for our group Air-fares. It's a "first come, first served" situation between now and August 10th so don't delay. Space may be available after that date but at increased cost.
Fly Victoria to Toronto then begin the luxury coach tour, taking in Ottawa, Montreal, Quebec City, Fredericton, Prince Edward Island, Cape Breton, Halifax and St. John then through the scenic New England states to fascinating Niagara Falls, then fly home. Professional Guides conduct tours of most of the major points and our own Escorts are with you from Victoria back to Victoria.
An opportunity to experience the colorful Maritime Provinces at their best with Capital Tours.
384-1432
384-5612
Capital Tours
215-645 Fort Street, Victoria
2nd Floor, Yarrow Building
7-12

STOP SMOKING FOR LIFE!
Developed through leading universities — a pleasant simple method to end smoking permanently. In 24 hours you are a non-smoker — for life. No tension — drugs — hypnosis — shocks or weight gain. Scientifically proven to be the most successful and effective method developed — and in the comfort of your own home. No cost or obligation for consultation. Start Summer with better health and life style.
Phone for an appointment
HOUSTON . . .
IMPROVEMENT
CENTRE
382-2262
3534 QUADRA ST.

Contact Lenses for Astigmatism
now available at
SUNSHINE OPTIQUE
617 Fort St. 386-8805

UNIFORM SALE
July 14th to 19th
20-50% OFF
$5 and $10 Racks
Odds 'n' Ends
Lady Mae Uniforms
742 Johnson St. 382-3342

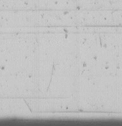

abby

Dear Abby:
We were both kids when we married. We didn't have a pot to cook in or a window to throw it out of, but we were in love.

He was ambitious, smart as they come, and worked like a horse. I did all the things a good wife should do, including raising three nice kids practically single-handedly while my husband was all over the map on business most of the time.

To make a long story short, we sort of drifted apart. Twenty years later he was a multimillionaire, and we were living in different worlds. That's when he asked for a divorce. He said there wasn't anybody else — he just wasn't "happy."

Well, I wasn't going to hang onto a man who didn't want me, so I didn't fight it.

I've been alone for four years. He is now married to a younger, stylish woman who is very pretty and active socially. I frequently see her picture (usually with him) in the society section of the newspaper. Abby, every time I see a picture of that woman with my ex-husband, I get so upset I have to go to bed for a week! I would cancel my subscription to the paper, but I love your column. What should I do?

Jealous

Dear Jealous:
Don't cancel your subscription. Just quit reading the society section.

Dear Abby:
What is your opinion of a neighbor who brings her dog next door to do his business on MY lawn — and on a leash yet!

That dog's urine has burned white spots all over my lawn. Her lawn is lush, green and perfect.

I would give her a piece of my mind, but I don't have the nerve.

Fuming

Dear Fuming:
I think your neighbor has a lot of nerve and you don't have enough.

Dear Abby:
I'm a 21-year-old unmarried woman. Whenever I travel on a bus or plane, I enjoy conversing with the person sitting next to me. It's easy to strike up a conversation. I just introduce myself, then I'm asked where I'm going, and what for, etc.

Well, Abby, I've got this terrible habit of making up the most fantastic stories. I never lie to people I know, but just let me start talking to a stranger on a bus, and I start to spin the most outrageous yarns. I even amaze myself.

I keep promising myself I'll quit making up stories, but the first chance I get, I do it again. What's wrong with me?

Storyteller

Dear Teller:
Probably nothing more than a lively imagination and a strong desire to exercise it. Why not try your hand at creative writing? It will fulfill your urge to fantasize without telling lies.

Dear Abby:
I have just received an invitation to the wedding of two friends. Both are professionals and financially well-off.

The invitation indicated that the reception is to be a "potluck feast." I find this very offensive, and think that on such an occasion the least they can do is provide refreshments for their friends.

How should I respond?

Disgusted

Dear Disgusted:
A disgusted guest makes poor company. Decline — with no regrets.

Dear Abby:
Last year our hospital auxiliary had a fundraiser that proved hugely successful. We put on an "Evening in Monte Carlo," and the biggest moneyraiser of all was our "kissing booth." It was staffed by three attractive college girls (daughters of members) who volunteered their services.

Although we're planning to have a dinner dance this year, some of the women want to have the kissing booth again, but some objections have been raised on the grounds that it's unhygienic and, therefore, risky. What is your opinion?

For a Good Cause.

Dear For:
For an antiseptic solution to a tongue-in-cheek problem, provide the kissees and the kissers with germicidal cocktails. You'll make a fortune and minimize the risk.

your horoscope

Astrological Forecast
Sunday, July 13, 1980
By SYDNEY OMARR

ARIES (March 21-April 19): Door opens to greater freedom of ideas, thought, expression. Change, new experiences, social activity, expansion of personal horizons — these are featured. Gemini, Virgo, Sagittarius natives could dominate your "busy" personal scenario.

TAURUS (April 20-May 20): What seems a trap could actually be a test. You can come through easily — those who wished to see you fail will be frustrated. Have basic material at hand. Check sources, do your "homework." Aquarian plays key role.

GEMINI (May 21-June 20): Don't "scatter" priorities. Respond in affirmative to party invitation. You are due to make valuable contacts and could "find" love. Relatives, visits, short trips are highlighted. You get surprise — of pleasant variety!

CANCER (June 21-July 22): Accent on savings, expenditures, reaching agreement on costs related to home improvement. Reach intelligent compromise with family member. Harmony can be restored. Taurus, Libra, Scorpio persons are featured in your personal scenario.

LEO (July 23-Aug. 22): Stand tall — cycle high and you need not be intimidated by legal jargon. Know it, act accordingly. Define meanings, set your own pace. Streamline techniques. Intuition, judgment are on target. Romance is in picture. You'll feel revitalized!

VIRGO (Aug. 23-Sept. 22): Work within rules, regulations — you get "inside information" and you overcome obstacles. Capricorn, Cancer natives figure prominently. News received concerning past contacts, investments. You're asked to represent club, group, organization. Accept challenge!

LIBRA (Sept. 23-Oct. 22): Emphasis on dreams, predictions, fulfillment of hopes, aspirations. Aries and another Libra figure in scenario. You can complete a "very important" assignment. Individual who constantly sings blues wants something for nothing — you could be prime target.

SCORPIO (Oct. 23-Nov. 21): New approach could bring promotion, boost in career, greater independence and lead to constructive outlet for creative capabilities. Leo, Taurus persons figure prominently. Standing in community is elevated.

SAGITTARIUS (Nov. 22-Dec. 21): Avoid direct confrontations; grasp opportunity to express views in manner to heighten personal potential. Leo, Cancer, Aquarius natives figure prominently. Follow through on hunch, share knowledge, teach and learn.

CAPRICORN (Dec. 22-Jan. 19): Protect possessions; assert views concerning budget. One close to you initiates money discussion. Be flexible, but don't agree to "inflationary spiral." Invitation to special event may require purchase of clothing or shoes.

AQUARIUS (Jan. 20-Feb. 18): Analyze legal requirements. Accent public relations, special appearances, frank discussion with member of opposite sex. Spotlight on joint efforts, co-operative projects and marital status. Gemini, Sagittarius persons figure prominently — and so does the number 5.

PISCES (Feb. 19-March 20): Obtain hint from Aquarius message. Don't be satisfied with superficial explanations. Combine shrewd analysis with your highly-developed intuitive intellect. You get job done — you'll feel better and recover from recent setback.

IF JULY 13 IS YOUR BIRTHDAY you are persistent, loyal, tenacious when it comes to ideas and principles. You sense when something of importance is to occur. Friends and associates consider you a maverick. This is because you seldom follow the crowd — instead, you pioneer your own trails and always are willing to tear down in order to rebuild on a solid foundation. It is not unlikely that you were separated from one or both parents at a relatively early age. Scorpio, Leo, Taurus persons play important roles in your life. In August, you feel revitalized, you make new starts, gain added independence and could fall madly in love.

ASTROLOGICAL FORECAST
By SYDNEY OMARR
Monday, July 14, 1980

ARIES (Mar. 21-Apr. 19): Previous patterns are subject to change. Be ready to revise, review and rebuild — you are on a successful "comeback" trail. Accent on children, speculation, adventure of discovery and a "serious" romantic involvment.

TAURUS (Apr. 20-May 20): You get answers connected with property, home building, long-range transaction. Gemini, Sagittarius persons play key roles. Older individual becomes ally, shares enefit of experience. You will be on more "solid ground."

GEMINI (May 21-June 20): Message or call ends confusion. Family member could become an ally. Check budget, remember promises to young person, strive for "diplomatic settlement" of dispute involving close neighbors or relatives.

CANCER (June 21-July 22): Get rid of "clutter." Define terms, streamline techniques, collect debts and make necessary payments. Pisces, Virgo natives play significant roles. Steer clear of person who spins tales of riches — with no effort on your part.

LEO (July 23-Aug. 22): Exercise independence, strive to make known your views — deal from position of strength. Relationship is intensified, you get promotion, more responsibility, additional pressure — money and love also play prominent roles in your personal scenario.

VIRGO (Aug. 23-Sept. 22): Finish task which has been subject to numerous delays. A "whirlwind" type of person aids, inspires, encourages you to be energetic and direct. Let go of unnecessary burdens. Take cold plunge into future!

LIBRA (Sept. 23-Oct. 22): You encounter member of opposite sex who intrigues, inspires and sparks romance. Leo, Aquarius natives figure prominently. Express yourself in independent, creative manner. Some of your fondest hopes, wishes are closer to fulfillment than might be imagined.

SCORPIO (Oct. 23-Nov. 21): Regard obstacles as temporary. You are being tested. One who challenges you is whistling in dark. You have chance to elevate standing, to prove you can handle responsibility and exercise authority. Cancer, Leo, Aquarius persons figure prominently.

SAGITTARIUS (Nov. 22-Dec. 21): Expand horizons, express views, promote and publicize. Broaden areas of communication — publishing project could succeed, despite initial discouragement. Good lunar aspect indicates increase in popularity, good news from afar and a "spiritual revelation."

CAPRICORN (Dec. 22-Jan. 19): Funds are "tied up" — this is temporary and you soon have access to needed money. Know it, do not be discouraged. Aquarius, Scorpio persons figure prominently. You will have to revise estimates. Do so — you are not painted into corner.

AQUARIUS (Jan. 20-Feb. 18): Listen to ideas, concepts of others. Don't be in hurry to disclose your own plans. Accent on marriage or business partner, legal agreements, clauses, leases, special arrangement with a "very active" person.

PISCES (Feb. 19-Mar. 20): Adhere to resolutions concerning practical issues, including home improvements andre moval of safety hazards. Accent on employment, health, getting together with co-worker who shares your paramount interests.

IF JULY 14 IS YOUR BIRTHDAY you are sensual, sensitive, perceptive, capable of knowing when something of importance is about to occur. During times of crisis, you can be practical and get job done while others are moving in circles. You are analytical and can put together bits of information which provide complete story. You gain through written word, you are able to express yourself in graphic manner. People know what you mean and you usually mean what you say. Gemini, Virgo, Sagittarius persons play important roles in your life. You recently emerged from "emotional pressure-cooker." Cycle now poinst to greater chance for happiness and self-expression.

We Guarantee
- NO SHRINKAGE
- NO LOSS OF BODY

Let us rejuvenate your drapes while you re-do the walls!

Don't put back dirty drapes! For drapes that go back up looking great, and fit, bring them into NuWay (or call us — we'll pick them up). We clean gently but thoroughly, treat them with fabric finish. Rehang service available at an extra charge.

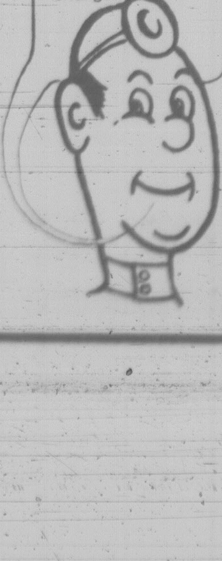

"Home of the Fabric Doctor"
NuWAY CLEANERS
(serving Victoria over 40 years)
PH. 382-4266
1590 CEDAR HILL X-RD. or 420 WILLIAM

PROTEIN PERMS (1980)
Especially for fine, difficult hair. These New Perms have delighted our clients and are presently on special. They do not contain ammonia and are especially valuable for fragile or fine hair. No charge for hair cutting with perms. PLUS a colour rinse at no extra charge. Five Operators 383-6015
Working Proprietor, Len Andrews of London, England
ANNAS TAYLOR BEAUTY SALON
1004 BROAD STREET (By Eaton's Car Park)

ADULTS
DRIVER EDUCATION
Next Course Starts
July 15th, 1980
Reasonable Rates—plus $50 ICBC Rebate,
Course Fee is Tax Deductible,
Defensive Driving Stressed—Enroll Early,
(Each Class Seats 30)
Save money as a trained driver
Call in at
WATSON'S 824 Johnson St.
or Phone 384-9824
TEENS

STAMP & COIN SHOW
Tally-ho Town & Country Inn
Nanaimo, B.C.
Friday, July 11 from 2 p.m. to 9 p.m.
Saturday, July 12 from 9 a.m. to 9 p.m.
Sunday, July 13 from 9 a.m. to 6 p.m.
FEATURES: BUYING — Selling — Trading of STAMPS * COINS PAPER MONEY * POST CARDS * COVERS * MEDALS * TOKENS * SMALL ANTIUES * GOLD & SILVER * and many COLLECTIBLES.
BRING YOUR COLLECTIONS FOR APPRAISAL or to sell to trade!
ADMISSION $1.00; Children under 12 yrs. free if accompanied by a adult.
Albert Kaiser Ltd. Calgary (403) 272-7494

think
home care
think
SURGICAL SUPPLIES LTD.
SURGICAL SUPPLIES LTD., a division of McGill & Orme, offers complete supplies for HOME CARE. Choose from a wide range of products and services, or phone 384-7196 for information.
Mastectomy Supplies
Camp Garments
Walkers and Canes
Bathtub Accessories
Vaporizers
Ostomy Supplies
Wheelchairs
Overbed Tables
Sun Lamps
SURGICAL SUPPLIES LIMITED
(A Division of McGill & Orme Ltd.)
1012 BROAD ST., VICTORIA 384-7196
And in Nanaimo at No. 8, 1588 Boundary Crescent
Phone 754-1281

TUESDAY 1.49 DAY
JULY 15th
ASSORTED YARNS 1-oz. balls .... 5 for 1.49
ODDMENTS FOR AFGHANS .... ball 1.49
ACRYLIC MOHAIR 50 g. ball .... each 1.49
BULKY YARN 45% wool, 100 g balls .... each 1.49
In-Store Specials Also 7-12
AT JUBILEE
YARN BARN
1771 FORT ST. (at Richmond) 595-8912

Camosun College
ENGLISH PLACEMENT TEST for POST-SECONDARY STUDENTS
All B.C. residents intending to enrol in a post-secondary institution this Fall should write the English Placement Test.
The next Test will be offered Tuesday, July 15, 1980 at 6:45 p.m. in Room 109 of Camosun's Carey Road Campus, 3814 Carey Road.
The Test is also offered at other colleges throughout B.C. Detailed information regarding requirements, purpose, format, and materials to bring may be obtained from student information services at post-secondary institutions.
There is no fee for writing the Test and pre-registration is not necessary.

Magnetism may be secret that makes dowsing work

By ROBERT COWEN
Christian Science Monitor

Ingrained magnetic sensor may give this man his 'talent'

Evidence continues to accumulate that there is a wide range of organisms with magnetic sensors. Could such a sense be the origin of the dowsing capability so many people have claimed down through the ages?

This possibility has been raised by David Presti and John Pettigrew of the California Institute of Technology in reporting some of the latest research on the magnetic receptors of migratory birds. It could provide a scientifically credible explanation for what often has seemed no more than folklore.

Over the past decade, a number of investigations have shown convincingly that homing pigeons, especially, can use Earth's magnetic field for guidance. Moreover, in recent years, deposits of magnetite — the historic lodestone —have been found in organisms as diverse as bacteria, honeybees and birds.

Indeed, Presti and Pettigrew make their comment about dowsing in a paper in the journal *Nature* that primarily is a report of what appear to be magnetite deposits in the neck of homing pigeons plus indications of magnetic sensors in a variety of migratory birds.

The magnetic sense had been something a mystery for it was hard to see how biological tissue could detect the subtle changes in Earth's weak magnetic field which pigeons, for example, seem able to sense.

There is some evidence to suggest that pigeons can use small systematic north-south changes in the strength and orientation of Earth's field to help maintain a crude internal map of their environment — not just to orient themselves as with a compass.

Many forms of biological tissue are electrical conductors and electric currents are induced in conductors when these move across a magnetic field. However, it was hard to see how this effect could become the basis for a sensitive biological magnetic detector. Now it is clear that there is a widespread capacity to lay down easily magnetized material in biological tissue.

This may be a crucial discovery. Most materials do not respond strongly to Earth's magentic field. But take a substance such as iron or magnetite that is readily magnetized by a weak magnetic field (the ferromagnetic effect) and you can build a compass. Couple such material to muscle tissue, which is especially sensitive to pressure and stretching, and you could have a sensor able to pick up earth's magnetic field and detect subtle changes in it, Presti and Pettigrew suggest.

"It has not escaped our notice," they say, "that our proposed mechanism may be relevant to the claim that positive dowsing responses in humans . . . are correlated with relatively small changes in the local magnetic field (due, perhaps, to underground water). As the dowsing instruments are held in such a way that the slightest movement of the wrists or forearms will be amplified . . . a magnetically sensitive muscle receptor could conceivably give rise to muscular movement sufficient to produce the classic dowsing responses."

There may be something in all that folklore after all.

Talking to a typewriter

TORONTO (CP) — A group of IBM scientists from Texas have invented a typewriter which can speak to blind typists in American English, British English, French and German.

IBM officials demonstrated the $7,420 Audio Typing Unit at a recent news conference here, but admitted it is not likely to ever earn big profits.

The unit develops its speech by combining the 64 basic sounds (phonemes) of spoken English with an extensive set of pronunciation rules, and then emitting the resulting words through a voice-synthesizing unit.

The machine operates much like any other typewriter. A blind typist begins typing on an IBM typewriter, equipped with a computer memory unit. There is no paper in the machine for this. Then the typist can hit the playback key on the keypad, a brick-sized box which operates the voice-synthesizing unit.

The machine will speak what the typist has written, letter by letter, word by word or sentence by sentence.

The typist makes whatever corrections are required, inserts a piece of paper and the machine will automatically write out the entire piece, while it simultaneously reads the text aloud.

The typist can control the pitch and speed of the speaking unit, which also comes equipped with 200 other spoken functions such as voiced capitalizations, warnings when the ribbon needs changing, page depths and carriage movements.

The Canadian National Institute for the Blind has developed a training package designed for blind typists.

David Armour, senior product planner from Austin, Tex., who came to Canada for the presentation, said 50 of the machines have been delivered in the U.S.

He said English was the hardest language to program, and even more complicated was mastering the nuances of accent.

Ice hides clue to second sun

NEW YORK (Reuter) — An American scientific team that goes to the South Pole next Christmas may return with evidence that earth had a second sun for a brief period some 6,000 years ago.

Each year the eight-man team, led by botanist B. C. Parker of the Virginia Polytechnic Institute and geologist Edward Zeller of the University of Kansas, drills into the ice and extracts a core to help them study solar activity through the centuries.

The core is shipped to the United States, unwrapped and analysed level-by-level. Each ice level has a chemical character, frozen in place.

The deeper the specially designed, diamond-tipped drill reaches for a core, the further back in time the scientists can delve.

"We've analysed one ice core of 300 feet and about 1,000 years snowfall," Parker said in a telephone interview. He said the scientists found evidence of four concentrations or peaks of nitrate ions, formed by radiation entering earth's atmosphere.

"One was about 1066 A.D. . . . the time of the Norman Conquest of England," he said.

Parker said his project, could confirm the findings of writer George Michanowsky about a supernova known as Vela X.

Michanowsky, an expert in ancient languages and author of *The Once and Future Star*, used religious and astronomy writings of the Sumerians to demonstrate that a star in the Vela constellation exploded sometime before 4,000 B.C.

That supernova, in Michanowsky's description, became a second sun that blazed for months over ancient Mesopotamia, the home of the Sumerians, now part of Iraq.

E. M. CARTER
LADIES' WEAR
Summer Fashion CLEARANCE
Selected styles at fabulous savings!
30%-50% OFF
Suits, dresses, including jacket styles, sun dresses! The wise shopper will buy now for the late holiday in the sun. Shorts and tee-shirts too, for the active ladies.
e.m. carter
ladies' wear
Parliament Mews
230 Menzies
385-6511
Open Daily 9-5:30
7-13

Yards 'N' Yards Fabrics
PRE-INVENTORY SALE
Previously Reduced
REMNANTS
50% OFF
Marked Price
Swimsuit Fabric
20% OFF
Marked Price
BIG SAVINGS
Throughout the Store
Prices in Effect 'til July 19/80
Sweater Bodies
Reg. $5.00 lb.
Special $2.00 lb.
Extra Special — Your Choice
$1.29 yd.— $1.99 yd.
Double Knits, Cottons, T-Shirt Knits, Dress Prints, etc. Regular to $6.95 yd.
3 Tables of FASHION FABRICS 1/2 PRICE
20"-24" TUBE KNIT
SPECIAL yd. 79¢
Yards 'N' Yards Fabrics
28 West Burnside (at Harriet)
Hours: Mon.-Sat.
9:30 a.m.-5:30 p.m.
CHARGEX VISA
384-3012
7-12

"Le COTEAU FARMS"
304 WALTON PLACE OFF OLDFIELD ROAD
10 miles from city centre
"BUY DIRECT FROM THE GROWER"
HOUSE PLANTS . . .
FOLIAGE PLANTS, HYBISCUS TREES
GLOXINIAS, STAR OF BETHLEHEM and MORE
HANGING BASKETS . . .
FUCHSIAS, IVY GERANIUMS, IMPATIENS, COMBINATION ETC.
ALSO . . . TREE FUCHSIAS AND
CHERRY TOMATOES
(IN TUBS LOADED WITH FRUIT)
658-5888
Open 8 A.M. to 6 P.M. Daily
● (Pick your own Wednesday and Saturdays)
HOTHOUSE TOMATOES
7-12

$1.49 day special
5 chocolate bars for $1.49
Hillside Shopping Centre
Purdy's
MONDAY, JULY 14th
7-12

First time ever at Clutterbuck's: Hand-spun wool for knitting Genuine Cowichan Indian Sweaters 20% OFF
ON SALE!
This is a saving of $10 to $12 per adult size sweater. As current stock depletes, orders will be taken up to July 31 only.
ALSO
10-20% OFF
Many other yarns.
Stock up now for your winter knitting
Market Square
148 Market Sq.
parking on Pandora Ave.
386-1713
CLUTTERBUCK'S WOOL TUCK

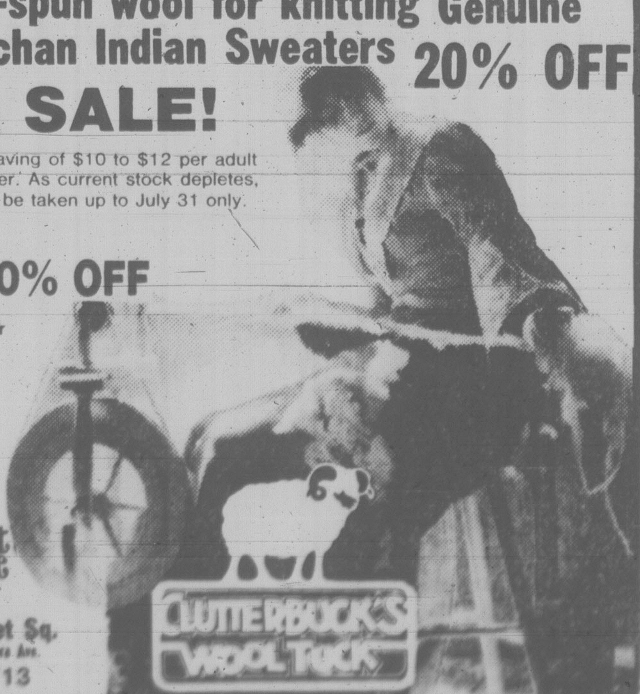

SALE OF NEW PIANOS
Prices Effective till Sat. July 19th
10-YEAR GUARANTEE — PARTS AND LABOR, ON GOOD QUALITY
KOHLER and CAMPBELL PIANOS
See this little beauty.
41" Spinet Italian Provincial
Reg. $2395.
Save $200.00 .... NOW $2195
41" Traditional
Reg. $2395
Save $200.00 .... NOW $2195
39" Apartment Size
Oak Finish
Reg. $1895 .... SPECIAL PRICE $1695
Prices include delivery and one tuning.
Better Prices — Better Guarantees — Better Organs
Cascade
PIANO & ORGAN SALES
Vancouver's oldest and largest piano and organ dealer.
Established 1963
HILLSIDE SHOPPING CENTRE
595-4124
Open 'til 9 Wed., Thurs., Fri.
7-12

JEWELLERY APPRAISALS
We sell quality estate jewellery at below wholesale prices.
G. W. Frank Gem Labs Ltd.
720 YATES 385-3021 385-8841

CLOCK REPAIRS
L. D. FRANK
JEWELLER and WATCHMAKER
4-720 Yates St.
385-3021

Dr. Cameron Croll
wishes to announce that additional Dental
EVENING APPOINTMENTS
are now available with
Dr. Ross Crapo
TUES., WED., THURS. 4:30-8:30 P.M.
Royal Oak Shopping Centre
4484 W. Saanich Rd.
479-6012

BRIAN HARRIS, D.M.
Denturist
Is pleased to announce the opening of his practice at
721 Goldstream Ave.
Victoria, B.C.
For Appointment
478-2114 or 385-9078
Hours: Mon. to Fri. 9-5
Sat. or Evenings by App't.

DR. CHARLES Y. BROWN
and DR. MILTON F. BAKER
Arthritis Specialists
wish to announce the opening of their new office at
No. 207 - 2020 RICHMOND ROAD
VICTORIA, B.C., V8R 6R5
592-5434

Comets may have developed an environment that allows primitive life to form

Was the Earth seeded by a passing comet?

Christian Science Monitor

NEW YORK — Within six years Halley's comet again will blaze across the sky. Its apparitions have been taken as a variety of omens in centuries past. This time will it perhaps be seen as a herald of life?

W.M. Irvine, S.B. Leschine and F.P. Schloerb of the University of Massachusetts point out that comets may provide a more hospitable environment for organic life, or at least its chemical precursors, than may have been thought.

The notion that comets can be vats for the formation of biologically important chemicals — if not indeed sites for the evolution of primitive living organisms themselves — has been advanced by Sir Fred Hoyle and N. Chandra Wickramasinghe at University College in Cardiff, Wales. They have little more to go on than imaginative (some critics would say naive) speculation. Most scientists interested in life's orgins have scoffed at the suggestion or ignored it entirely.

However, instead of rejecting the proposition out of hand, Irvine, Leschine and Schloerb have used what facts are known about comets and some simple thermodynamic reasoning to infer the kind of environment that might exist inside a even a typical comet.

Their conclusion, as stated in a letter in the British journal Nature, is that "comets may contain quite complex molecules, and that comets may have played a role in the origin and conceivably even in the subsequent evolution of terrestrial life.

Pointing out that comets are thought to have formed out of the original dust and gas of the nebula that evolved into the solar system, the three scientists note that there would have been enough radioactive material present to heat a comet interior significantly.

They infer that environments with liquid water present and with temperatures suitable for chemical evolution could exist within comets for hundreds of millions of years or, as they put it, "over geologically and biologically significant times." The temperatures involved could range from above water's normal boiling point down to about freezing.

Under such conditions and given the makeup of a comet, biochemicals could be expected to evolve. This lends some theoretical support to the Hoyle-Wickramasinghe hypothesis, although it doesn't, of course, constitute any proof of it.

Hoyle and Wickramasinghe have suggested, among other things, "that the fallout from comet tails even now sometimes may seed Earth with organic chemicals or alien living viruses. This notion has had few takers. As biologist Lynn Margulis of Boston University said in a review of their book *Lifecloud: the Origin of Life in the Universe*, this and other aspects of their thesis "is entirely contrary to the considered opinion of most workers in the field."

Now the three University of Massachusetts scientists have joined Hoyle and Wickramasinghe in the minority at least to the extent of saying that their comet study makes the Hoyle-Wickramasinghe view seem a little more plausible.

Computer net protection urged

ROME (AP) — Delegates from 60 countries called Friday for more co-operation and research to help ensure a free flow of computer-processed data across international borders.

Ending a five-day conference on data flow, more than 300 representatives of government and business agreed on the need for international rules to govern the flow of business data.

Just as we need traffic rules to have an efficient flow of automobiles in the streets and highways, we need international regulations to guarantee a free flow of information throughout the world, a conference official said.

The delegates agreed that all nations, and not just the developed ones, should be represented when an international agreement is prepared.

The conference, organized by the Rome-based Intergovernmental Bureau for Informatics, was also attended by officials of several agencies of the United Nations, including the International Labor Organization and UNESCO.

Advertisement

OUTSIDE WALL COATING REQUIRES NO PAINTING

Another benefit of modern technology is available to the home owner. An exterior wall coating so tough and durable that it is guaranteed to reduce the need for exterior house painting for 15 years. This remarkable development is Kenitex Textured Coatings.

Developed during the last war, and manufactured in 31 countries, there are now over six million Kenitex applications on homes, commercial, and industrial buildings throughout the world. In the U.K. thousands of applications remain in perfect condition after more than 19 years exposure in all weather extremes.

Kenitex weatherproofs and decorates. It is applied in one quick spray application without inconvenience, up to 20 times thicker than ordinary paint. Kenitex seals holes, cracks and hides building defects yet does not conceal the original architectural lines.

Shot from a gun

Kenitex carries a factory 15 year material replacement warranty against chipping, flaking and peeling. It is extremely flexible and withstands all normal building expansion and contraction.

Actually shot from a gun, Kenitex fuses to the building walls. It is available in a variety of beautiful modern colours. Kenitex performance is backed by Agreement Certificate 75/300. The cost is surprsingly low. You can obtain free information by phoning 384-4148 or writing to Granite Industries Ltd., 516 William St., Victoria, B.C. V9A 3Y9. We will be pleased to quote you without obligation and home improvement loans are available.

7-12

The Corporation of the District of Saanich

NOTICE

BLENKINSOP VALLEY RESOLUTION AREA

A Special Committee Meeting of Council will be held on TUESDAY, July 29, 1980, at 7:30 p.m., in the Council Chamber, Saanich Municipal Hall, 770 Vernon Avenue, regarding the Blenkinsop Valley Resolution Area.

This meeting is to provide all interested parties with an opportunity to present verbal and written submissions to Council prior to the preparation of staff reports for a further meeting.

R. M. SHARP
Municipal Clerk

Western FOOD
OPEN 9-9 WEEKDAYS · 9-6 SUNDAYS
772 GOLDSTREAM AVE., LANGFORD
in the WESTBROOKE SHOPPING CENTRE

Prices in effect Sun., Mon., Tues., July 13, 14, 15
We reserve the right to limit quantities

CAPITAL SLICED BACON 500g pkt. 1.39
FRESH LOCAL CUT-UP FRYERS lb. 89¢
No. 1 BARBEQUE WIENERS lb. 98¢
FRESH LOCAL COD FILLETS 1.39 lb.
LOCAL FRESH BEETS 2 bunches 69¢
LOCAL FRESH MUSH-ROOMS 1.29 lb.
JUICY SUNKIST ORANGES 4 lb. bag 89¢
GRILL TIME CHARCOAL BRIQUETTES 20 lb. bag 3.89
PALM DAIRIES ICE CREAM 2 litre ctn 1.99
SOUTHERN SUN ORANGE JUICE 32-oz. bottle 79¢
BOSTON LUNCHEON BEEF 12-oz. tin 1.19
GLAD PLASTIC GARBAGE BAGS 10s pkt. 1.49
CASHMERE TOILET TISSUE 4 roll pkt. 99¢

Sears

$1.49 Day Monday . . . look for the full-page ad in today's paper.

Sears Fall and Winter Catalogue!

Our largest catalogue of the year… 967 pages! Shop Sears catalogue for everyday good values, everyday of the year.

Charge it on your All Purpose Account

Dial, Dial, Dial… shop the Catalogue way
595-3161
Colwood Shoppers call:
474-1234

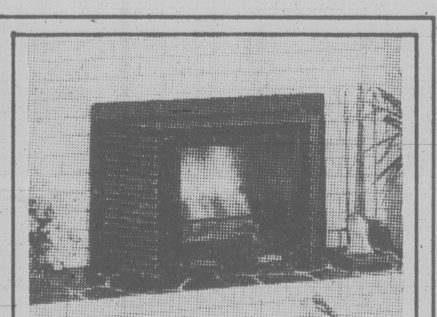

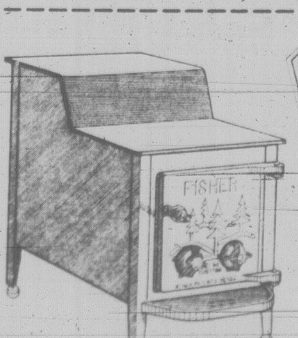

Findlay Insert
Findlay COMFORT SYSTEMS

FACTORY AUTHORIZED STOCK REDUCTION

SALE
SAVE $100
regular $625
SALE PRICE $525
DELIVERY and INSTALLATION $40

NEW STOCK IS ARRIVING
WE MUST MAKE ROOM!

PRICES WILL NEVER BE THIS LOW AGAIN...SO ACT NOW!

COUPON
Findlay COMFORT SYSTEMS · LAKEWOOD STOVES · Fisher Stoves
$50 OFF REGULAR PRICE
OFFER EXPIRES JULY 31, 1980
OR WHILE STOCK LASTS
COUPON IN-STOCK MODELS ONLY — ONE COUPON PER STOVE

PLUS MANY OTHER IN-STORE SPECIALS

Sidney Fireplace
9843 Second Street
(Marina Court, Sidney)
656-3831

No question 'Green Survival' is worth the effort

garden notes

by helen chesnut

A nation-wide public interest program called "Green Survival" is being promoted this year by the American Association of Nurserymen in the U.S. and hopefully the general message will filter across the border as it us equally applicable to our own country.

There are, in fact, many advantages in planting up, or increasing the plantings in, your property. One advantage is purely financial. Almost anything you buy these days — automobiles, furniture, appliances — decreases in value from the minute you take it home.

This, however, is not true of landscaping purchases. The tree or plant or shrub you place in your home landscape is a solid investment. It will increase the value of your property by at least the amount you paid for the plant and probably more.

This fact is likely most true of a newly constructed home. A real estate expert told me recently that attractive landscaping adds about $3,000 to the price of an average home.

According to various studies, a well-landscaped home can sell for as much as 30 per cent more than a similar house without trees, shrubs, plants and a healthy lawn. Not only will a house sell for more if it is landscaped properly but it will sell more easily and quickly.

I know this to be true. The last two houses we moved from were sold quickly, mostly because of the gardens, I'm sure. The first we had transformed from a half-acre of alfalfa into lawns, graceful shade trees, a large vegetable garden divided by a lawn path and edged with flowering shrubs, perennials and herbs. The last house's yard we changed from a barren sand pit into a tranquil, lush outdoor room. It sold in one day.

As they grow, your plantings will increase in value year after year, as they enhance the value of your property. And you have a winning combination when you add to these practical considerations the fact that trees and shrubs offer beauty and a sense of peace-of-mind as well.

Trees and shrubs not only beautify your environment but improve the quality of life around you. Green, growing plants cleanse the air, purify streams, act as noise and sight barriers, conserve heating and air-conditioning energy, stabilize the soil and contribute to our peace of mind. They are nature's gifts and using them makes good sense.

Studies show that the shade provided by trees or shrubbery falling on the outside portion of an air-conditioner can result in lowered demands on that unit. The plants you choose from your local mursery to keep an air-conditioner cooler and running easier also serve to screen the unit from your view, whether it's a home or a commercial building. Choose flowering shrubs and evergreens that can be kept pruned away from the unit's fan system.

Shade trees on the south and west sides of your house will also keep temperatures down inside by shielding walls and windows from the hot summer sun. Tests show such plantings can reduce inside temperatures by as much as six degrees.

Deciduous trees are the practical choice here since they drop their leaves in winter to let the sunshine warm the house, thereby saving heating energy as well. I make sure my greenhouse is shaded by deciduous trees, so that it is protected from the fierce summer sun and the plants don't fry inside it during the heat of the summer. It is still open to the heat of the sun for the early spring seed-starting period.

Shade trees give an added bonus to lower electricity bills since they can also provide a cool, leafy outdoor room for family living and entertaining in summer months. A cool, shady place to sit, relax, picnic or play is great on hot days.

Vines are another of nature's gifts that offer energy-saving benefits to homeowners. Growing up trellises on house walls, vines act as insulators from the sun's strongest rays. For my own personal past comfort, I owe a lot to honeysuckle vines up hot walls and grape arbors to sit under.

Evergreen windbreaks, properly placed shade trees and vines can have a significant effect on evergy conservation and our finances. And these same plantings will appreciate in value over the years, increasing the value of our homes.

LORRAINE
You MILL your own flour?!
YES! When you mill your own flour, you get ALL the nutrition, ALL the bulk, ALL the flavor, ALL the freshness...
...No preservatives and—
ULP!
When she gets started, there's only one way to shut her up!

MAGIC MILL ● BOSCH MAGIC MIXER ● HOME FOOD DEHYDRATORS

THE GRINDER
479-9933

demonstrations
by
appointment 7-12

VICTORIA MILLS & MIXERS
477-3818

BEAVER

1.49 DAY

SALMON CANNING JARS and LIDS Reg. 3.69 .... CASE 2.49

WIDE-MOUTH CANNING JARS AND LIDS

Pint size jars, 12 per case ....case 4.49

Quart size jars, 12 per case ....case 4.49

10"x17" HIBACHI	5.49
48"x10m CHAIN LINK FENCE Reg. 32.95	21.49
WINDSHIELD WASHER 4 litre ... 3/	1.49
FISH FERTILIZER 2 litre	2.49
MULTI CROP SEAWEED 64-oz.	1.49
WEED KILLER	1.49
BAMBOO RAKES	1.49
SLUG BAIT 1 kg	1.49
POTTING SOIL 15 qt.	1.49
REINDEER FERTILIZERS Assorted	1.49
GARDEN FOOD C.I.L. 10 kg Reg. 5.98	3.49
10-LB. BAG ROT IT	2.49
CORK BULLETIN BOARDS	3.49
CARPET FRESH 14-oz.	1.49
PARALLET CLOTHESLINE DRYER	26.49
IRONING BOARD COVER	6.49
BONDEX PRE-MIX JOINT FILLER 4.51	5.49
12"x96" K-3 SHELVING	2.49
4-10-10 FERTILIZER 20 kg Reg. 8.99	4.49
6-8-6 PLANT FOOD 20 kg Reg. 8.99	4.49
12-4-8 LAWN FOOD 20 kg Reg. 8.99	4.49
FIRE CUBES Barbeque Starter 2/	1.49
STACKING CHAIRS White frame, brown strapping. Reg. 23.95	14.49
MELNOR 970E AQUA GUN	1.49
MELNOR HOSE EXTENDER	7.49
MELNOR SPIKE SPRINKLER	1.49

TRUE TEMPER LONG-HANDLE SHOVEL Reg. 9.99	6.49
4"x20' PLASTIC LAWN EDGING	1.49
ASHTON SPRING RAKE 22 tines	3.49
2-PLAYER BADMINTON SET	1.49
PLASTIC SPRINKLING CAN	2.49
RAID HOUSE & GARDEN BUG KILLER 350 g	3.49
LIQUID BAR-B-Q STARTER	1.49
PLASTIC HANGERS Assorted colors. 6/	1.49
PLASTIC SPOON & SPATULA SET	1.49
"SWING-AWAY" CAN OPENER	5.49
PANTRY PRIDE CHEESE SLICER 2/	1.49
PIZZA CUTTER 2/	1.49
JAR WRENCH 2/	1.49
RUBBERMAID SPATULAS 2/	1.49
KITCHEN TIME	7.49
PLATE HANGER 2/	1.49
MAGNETIC MEMO HOLDER 2/	1.49
PAPER TOWEL HOLDER 2/	1.49
SELF-STICK CUP HOOKS 2/	1.49
MEAT THERMOMETER 2/	1.49
RUBBERMAID LAUNDRY BASKET #2965	5.49
PLASTIC BUCKETS Tucker	1.49
PYREX 1-CUP MEASURING JUG	1.49
9" UN-CANDLE	3.49
ASSORTED BAKEWARE	1.49
ASSORTED COFFEE MUGS 2/	1.49

RUBBERMAID DISHPANS #2951	2.49
RUBBERMAID VANITY WASTEBASKET	2.49
RUBBERMAID BATH & SHOWER CADDY	4.49
RUBBERMAID BATHTUB APPLIQUES #7085	2.49
RUBBERMAID BATHTUB MAT #7038	5.49
RUBBERMAID DRAWER ORGANIZER #2915 2/	1.49
RUBBERMAID TURNTABLE	2.49
RUBBERMAID CUTLERY TRAY #2922	2.49
RUBBERMAID VEGETABLE SLICER	2.49
RUBBERMAID ICE CUBE BIN	1.49
"SPORT GRIP" STEERING WHEEL COVER	3.49
BLACK & DECKER DRILL GUIDE	12.49
FLEXIBLE SAFETY GOGGLES	3.49
SORTING TRAY 2/	1.49
SAW HORSE BRACKETS SPARTAN pair	1.49
WD 40 SPRAY LUBRICANT 6-oz.	2.49
STANLEY 5-pce. UTILITY KNIFE SET	5.49
VITROX PLUMB BOB	3.49
SHELF & ROD SUPPORT BRACKETS	4.49
RUBBERMAID DUSTPAN #2003	1.49
WINDEX SPRAY 20-oz.	1.49
CLEAN UP KITS	1.49
INTERIOR EXTENSION CORDS 3m	1.49
ASSORTED 36"x24" MATS	1.49
BISSEL UPHOLSTERY SHAMPOO KIT	6.49
RUBBERMAID17-GAL. GARBAGE CAN	10.49
LUNCH BAGS 20 per pack 4/	1.49

RUBBERMAID COVERED WASTE BASKET	7.49
ECONOMY MIRROR TILES 12-sq.-ft. per pack	7.49
RUBBERMAID TOILET BOWL BRUSH SET	3.49
3'x6' VINYL ROLL-UP BLINDS 3 colors	8.49
4'x6' VINYL ROLL-UP BLINDS 3 colors	8.49
6'x5' VINYL ROLL-UP BLINDS 3 colors	13.49
SNAP ON PIPE INSULATION For ½" pipe, 3.6 m	1.49
BULLDOG CONTACT CEMENT, 1 GAL.	9.49
PICTURE FRAME 11"x14". No. 2701	6.49
CONSTRUCTION ADHESIVE	1.49
TREMCLAD RUST PAINT Assorted colors, quarts	5.49
HAPPY HANG-UP KID'S HOOKS 2/	1.49
RUBBERSET DECORATING KIT, 3-PCE.	4.49
MASTIC PUTTY 1 lb. 4/	1.49
READY MIX POLY FILLA 12 oz.	1.49
17"x26" WASHABLE DOOR MATS	4.49
POLY TARPS 10'x25' 2 mil. Reg. 6.19	2.49
RAID FLYING INSECT KILLER 350 g	3.49
WHITE STACKING PATIO TABLE Brown top.	5.49
DR. VINYL REPAIR KIT	7.49
NOMA CORD CADDY	19.49
48" FLOURESCENT TUBES	1.49
RUBBERSET 4" PAINT BRUSH	3.49
GLEEM SPONGE MOP	6.49
PATIO BROOM	5.49

BEAVER VICTORIA
BEAVER home centre
1580 Hillside Ave.
Hillside Shopping Centre
595-1225

CHARGEX VISA · master charge · BEAVER

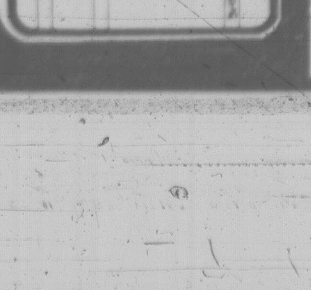

LIMITED QUANTITIES WHILE STOCKS LAST

NO RAIN CHECKS

NO PHONE ORDERS

ONE DAY ONLY . . .

MONDAY JULY 14

VELOUR!

New arrival of our beautiful Velour in 12 gorgeous plain colours, including wine, jade, brown and black. Still only $8.95 yd. Also, 8 new stripers in shades of Fall at **$9.50 yd.**

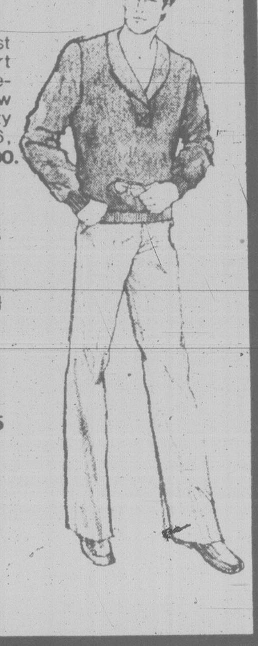

Come in soon for best selection, and start your Fall sewing in Velour now! Learn to sew Velour in our Specialty Class Sat., July 26, 9:30-11:30 a.m., **$3.00.**

Call Monday to Register!

Featured, will be one of our newest patterns, The Shawl Tab Shirts. One of the latest fashion looks, we have the patterns for ladies and men and will make up tremendously in both plain or striped Velour.

Ann Person Method I Summer Classes
Starting again July 29, 1-3 p.m.
2 lessons per week. 8 lessons. $20.00.
Textbook $8.95

When thinking of making a sewing machine purchase please contact us as to suitable machine for stretch and sew fabrics.

STRETCH & SEW
Fabrics® Centre
2541 Estevan Ave. 7-12 Phone 592-9622

COIT
COIT
COIT
COIT DRAPERY CLEANERS
COIT

COIT DRAPERY AND CARPET CLEANING

SUMMER SALE·A·THON!

Drapery Cleaning
SAVE 20%
Coit, the world's largest drapery and carpet cleaner, will restore your drapes to their original beauty.

Carpet Cleaning
SAVE 20%
Coit's exclusive Electro-Jet® carpet cleaning restores pile beauty and removes deep-down destructive GRIT.

Upholstery Cleaning
SAVE 20%
Experienced Coit experts come to your home and clean your furniture without fuss or bother . . .

PHONE FOR FREE ESTIMATE

VICTORIA	LANGFORD	SIDNEY
Burnside Rd.	Goldstream Ave.	Beacon Ave.
386-6701	478-6421	656-5142

OPEN DAILY TILL 5 P.M. ● SAT. TILL 4 P.M.

COIT
WORLD'S LARGEST DRAPERY AND CARPET CLEANERS

COIT DRAPERY, CARPET AND UPHOLSTERY CLEANING

4,700 items of man-made junk in orbit

WASHINGTON (AP) — One year after Skylab tumbled spectacularly from the western Australian sky at least 4,700 man-made objects still orbit the earth, a vast junkyard whirling at more than 27,000 kilometres an hour.

Scientists worry that one day the debris will start colliding, breaking into smaller orbiting fragments that would pose a hazard for astronauts, satellites and space stations.

"If the current trend continues, collisions between orbiting fragments and other space objects could be frequent," says D. J. Kessler, an astrophysicist at NASA.

There's even talk about capturing some of the larger pieces and parking them in a safe place in orbit.

"With the space shuttle, it may prove beneficial to retrieve old payloads and rocket bodies, and the designation of an area of space as a 'garbage dump' may be useful," Kessler said.

All the debris will eventually fall to earth, most of it burning up harmlessly in the atmosphere.

But Skylab was a special case. At 77½ tons, the space station was the largest satellite ever sent into orbit and sections of it were big enough to survive the searing heat of re-entry.

People watched for months as its orbit slowly decayed until it made a fiery dive through the atmosphere on July 11, 1979. It broke into thousands of pieces, scattering over the Indian Ocean and the desert of western Australia.

NASA vows nothing that big made by the U.S. will be allowed to make an uncontrolled re-entry again. It will be kept in orbit or be guided to re-entry over an ocean.

Kessler said only five per cent of the orbiting objects are operating satellites, while 12 per cent are non-functioning. Eighteen per cent are rocket stages, bolts, cables, separation springs and other devices that accompany the payloads.

Most of the remaining pieces are fragments of space explosions — the unplanned blowups of 11 U.S. rockets after they boosted satellites into orbit — and the deliberate detonation of eight Russian payloads during tests of anti-satellite weapon.

So far there have been no space collisions, but in 1965 two American payloads brushed together briefly without causing any damage.

A 1976 study indicated a collision might occur only once every 17 years, Kessler said. A new study indicates that by 1998 there could be as many as four a year.

These collisions, he said, "could become the major source of earth-orbiting objects, resulting in a self-propagating debris belt. The resulting environmental hazard to other spacecraft may exceed the hazard from the natural meteoroid environment . . ."

Kessler says that when manned U.S. space shuttle begins flying next year, its chance of a collision is very slim. It can manoeuvre away from objects, and even if hit by a fragment will be protected by a thick skin designed to guard aginst meteors. But the odds increase as space debris increases, and large orbiting stations may become vulnerable, he said.

"The amount of shielding required to protect against impacts larger than one centimetre becomes very large and may be totally impractical in terms of additional weight requirements," Kessler said.

He said the alternative is "controlling the environment" and the best way to do that, he added, is to prevent the objects from disintegrating into fragments.

NASA has taken one step in this direction, modifying the upper stage of its Delta rocket to reduce the chance of an explosion of its unspent fuel.

Six Delta explosions since 1972 have produced hundreds of fragments.

SIDNEY SUPER FOODS
Store Hours: Daily 8:30 to 6:00
Thurs., Fri. 8:30 to 9:00, Sun. 10-5:30
in Sidney's "Downtown"—Across from Sidney Hotel

Prices Effective July 13-15

CANADA GRADE A BEEF
PORTERHOUSE STEAK .... lb. 2.98
CANADA GRADE A BEEF
T-BONE STEAKS .... lb. 2.78
CANADA GRADE A BEEF
WING STEAKS .... lb. 2.58
CANADA GRADE A BEEF
TOP SIRLOIN STEAKS Boneless ...... lb. 2.98
CANADA GRADE A BEEF
STRIP LOIN STEAKS (New York Cut) .... lb. 3.98
FRESH
CHICKEN LEGS .... lb. 1.28
OLYMPIC FROZEN
BEEF BURGER PATTIES .... 1 kg 2.99
COLA COLA
SOFT DRINKS 2 bottles .. 750 ml 99¢ plus deposit
TANG
ORANGE CRYSTALS .. 4 pack pouches 1.29
ALPHA
CANNED MILK .... 2 tall tins 89¢
CALIFORNIA
ORANGES 138s .... 5 lbs. 1.00
DELSEY
TOILET TISSUE ..... 4 roll pkg 1.19

Monday, July 14th ...is 1.49 DAY

Dozens of timely items at low, low prices . . . for you . . . and your home . . . The Day, Monday, June 9th . . . The Place . . . Zellers . . . While quantities last.

ONE DAY ONLY
LIMITED QUANTITIES
NO RAIN CHECKS

Bed and Bath

FACE CLOTH Floral prints and assorted colors. 12" x 12". Reg. 99¢. SALE 3/1.49
PILLOW PROTECTOR Assorted colors, corduroy. Reg. 3.29. SALE 2.49
POT HOLDERS Assorted colors and patterns. Reg. 49¢. SALE 4/1.49
TRIPLE-PACK DISH CLOTHS Assorted colors. Reg. 1.77. SALE 1.49
STRIPED TERRY TEA TOWELS Assorted colors. Reg. 99¢. SALE 2/1.49
HAND TOWELS 100% cotton, assorted prints and colors. Reg. 89¢. SALE 2/1.49
MISCELLANEOUS WOODEN HANGERS 19" Spoon and Fork Set or Letter Organizer. Reg. 5.29. SALE 4.49
PEWTER OIL LAMP 10" high. Reg. 5.99. SALE 4.49
LATTICE FRAMED PICTURES Approximately 12" x 14" size, assorted prints. Reg. 3.99. SALE 2.99
CHAIR PADS Brown, gold and orange Colonial pattern. Reg. 2.99. SALE 2.49

Toys

DISNEY SKATEBOARD CHARACTERS Disney bendable figure on skateboard. Reg. 1.99. SALE 1.49
BARBIE MODERN MINIATURES Assorted items. Reg. 88¢. SALE 2/1.49
FUN PACK PLASTICENE ACTIVITY PACK Reg. 3.99 SALE 2.49
WIND-UP ROCKERS Assorted styles. Reg. 1.99. SALE 1.49
BLOOP GUN Shoots up to twenty feet. Reg. 1.79. SALE 1.49
SLINKY PULL TOYS Assorted animal figures. Reg. 1.99. SALE 1.49
LITTLE TREASURES Crystal-like figures. Reg. 1.99. SALE 1.49
MARBLES 101 in draw-string bag. Reg. 99¢. SALE 2/1.49
TINY TEENS 6" dolls in 12 styles. Reg. 1.99. SALE 1.49

Housewares

BAMBOO PLATE HOLDERS Set of four. Reg. 1.97. SALE 1.49
NAPKIN HOLDERS Clear plastic. Reg. 89¢. SALE 2/1.49
ZELLERS GARBAGE BAGS 26" x 36", 10-pack. Reg. 99¢. SALE 2/1.49
RED PUFF DUSTER Reg. 1.99. SALE 1.49
GLASS BAKE MUGS Assorted patterns. Reg. 67¢. SALE 3/1.49
GLASS TUMBLERS Assorted sizes. Reg. 25¢. SALE 8/1.49
GLASS VASES Reg. 77¢. SALE 3/1.49
PLASTIC GLASSES Reg. 1.97. SALE 1.49
WOODEN SALAD BOWL Reg. 1.59. SALE 2/1.49
COFFEE FILTERS Kafilpa basket type, 100s. Reg. 89¢. SALE 2/1.49
FLATWARE Assorted patterns. Reg. 4/1.00. SALE 8/1.49
ASSORTED KITCHEN PLASTICS Gold, almond and brown. Reg. 1.59 to 1.99. SALE 1.49
ASSORTED KITCHEN TOOLS Assorted colors. Reg. 89¢ and 99¢. SALE 2/1.49

Health and Beauty

BRECK SHAMPOO For normal, dry, or oily hair. 400 ml. Reg. 3.27. SALE 2.49
PLAYTEX LIVING GLOVES Small, med., and large. Reg. 1.79. SALE 1.49
CAMEO NAIL POLISH REMOVER 170 ml. Reg. 87¢ to 1.49. SALE 2/1.49
DISPOSABLE RAZORS Good News brand. 4 twin-blades in package. SALE 3/1.49
WET ONES TISSUES 70s. Reg. 1.67. SALE 1.49
ZELLERS SHAMPOO, BUBBLE BATH, AND CREME RINSE 1.50 litres. Reg. 1.97. SALE 1.49
OLD SPICE DEODORANT 100 g. Reg. 1.97. SALE 1.49
POLIDENT TABLETS 66 tablets. Reg. 1.97. SALE 1.49
COLGATE TOOTHPASTE 50 ml. SALE 3/1.49

Notions Specials

ZELLERS DAZZLE YARN 4-ply, 100 g. Reg. 1.69. SALE 1.49
LATCH HOOK KITS Eskimo and silhouette designs. Reg. 17.99. SALE 15.49
SHOE TOTE BAG Reg. 3.99. SALE 3.49
ZELLERS SPORTS YARN 3-ply, 100 g. Reg. 1.99. SALE 1.49

Children's Wear

GIRLS' BRIEFS Assorted colors, acetate and nylon mix. Sizes 4-6x. Reg. 89¢. SALE 2/1.49
GIRLS' ACETATE BIKINI PANTIES Sizes 8 to 14. Reg. 50¢. SALE 4/1.49

Infants' Wear

INFANTS' SLOGAN KNIT TOPS To fit sizes 12 to 24 months. Reg. 2.99. SALE 2.49
CURITY GLASS BOTTLES Six and eight ounce. Reg. 99¢. SALE 2/1.49
PLASTIC DISNEY BIBS Reg. 3/99¢. SALE 6/1.49
INFANTS' RUNNERS Navy and red. Sizes 3 to 5. Reg. 3.97. SALE 3.49
PLASTIC TRAINING COMMODE White, pink, blue. Reg. 1.09. SALE 2/1.49
PLASTIC BABY BATH White and almond. Reg. 3.99. SALE 3.49
ASSORTED KNIT TOPS Reg. up to 4.99. SALE 1.49
VEST AND PANT SETS White screen print poly and cotton. 12, 18, 24 months. Reg. 3.99. SALE 3.49

Automotive Specials

LIQUID WRENCH 8 fl. oz. Reg. 1.69. SALE 1.49
ZIP CAR WASH 20 oz. Adds Turtle Wax. Reg. 2.29. SALE 1.49
ARMOR-ALL PROTECTANT 118 ml. Reg. 1.99. SALE 1.49
VALVOLINE MOTOR OIL 10-W-30. Reg. 1.69 litre. SALE 1.49
TURTLE VINYL TOP WAX 14 fl. oz. Reg. 2.99. SALE 2.49
NU-KROME Chrome polish. 200 ml. Reg. 2.99. SALE 2.49
OIL CHANGE KIT 3-piece. Reg. 4.39. SALE 3.49
LITTER BASKETS Rubbermaid deluxe. Reg. 4.97 SALE 4.49
TURTLE EXCALIBUR CAR WASH 510 g. Reg. 6.69. SALE 5.49
FIRST AID KITS St. John Ambulance. Reg. 10.97. SALE 9.49

Garden Shop

MELNOR HOSE NOZZLE Reg. 1.97. SALE 1.49
HOSE HANGER #970C. Reg. 2.29. SALE 1.49
ANT TRAPS Pack of 3. Reg. 1.00. SALE 2/1.49
GREENLEAF WEED KILLER 8 oz. liquid. Reg. 2.49. SALE 1.49
SLUG BAIT 1 kg. Reg. 2.59. SALE 1.49
GARDEN HOSE 50' opaque vinyl. Reg. 4.67. SALE 3.49
DIAZINON SPRAY 8 fl. oz. Reg. 3.97. SALE 3.49
METHOXYCHLOR 500 ml tin. Reg. 5.99. SALE 4.49
HANG-A-TOOL Garden and lawn tool hanger. Reg. 6.97. SALE 5.49
DOUBLE HIBACHI 10" x 17". Reg. 7.97. SALE 5.49

Pets and Plants

PLANT FOOD For flowering, potted and cactus plants. 100 g. Reg. 1.89. SALE 1.49
PARTITIONED DOG DISH Reg. 1.99. SALE 1.49
POLYESTER ROSES Assorted styles and colors. Reg. 69¢. SALE 3/1.49
POTTING SOIL 20-lb. bag. Reg. 1.99. SALE 1.49
HARTZ FLEA TAG For cats. Reg. 1.99. SALE 1.49
BOXED ROSES Scented, 6 in box. Reg. 2.99. SALE 2.49
HARTZ FLEA COLLAR For puppies. Reg. 2.99. SALE 2.49
HARTZ CAT LITTER 10-lb. bag. Reg. 2.99. SALE 2.49
BUDGIE STARTER KIT 5 pieces. Reg. 4.99. SALE 3.49

Hosiery

ZELLERS ALL SHEER PANTY HOSE Asst. colours. S,M,L,XL. Reg. 99¢. SALE 2/1.49
MEN'S SPORT HOSE White, coloured, stripes. Sizes 8-13. Reg. 1.79. SALE 1.49
BOYS' TUBE SOCK White/coloured stripes. Size 7-10. Reg. 1.79. SALE 1.49
MISSES' KNEE HOSE Assorted stripes. Sizes 9-11. Reg. 2.29. SALE 1.49

Hardware

ZELLERS SPRAY LACQUER ENAMEL 13-oz. spray can. Assorted colours. Reg. 2.29. SALE 1.49
BIONIC GLUE 2 ml. Reg. 1.99. SALE 1.49
LINOLEUM KNIFE Reg. 1.99. SALE 1.49
T.S.P. ALL-PURPOSE CLEANER 1 lb. Reg. 99¢ SALE 2/1.49
BIG BIG BUY MASKING TAPE 2 rolls. ¾" x 360'. Reg. 1.79. SALE 1.49
ELMER'S GLUE-ALL 240 ml. Reg. 1.99. SALE 1.49
SILICONE SEALER For sealing watertight surfaces. Clear. 3-oz tube. Reg. 3.49. SALE 2.49
PAINT THINNER 4 litre. Reg. 3.99. SALE 3.49
BIG BIG BUY EXTENSION CORDS 3-pack of 2 m, 3 m, 4.5 m. Reg. 5.29. SALE 4.49

Camera Dept.

KODACOLOUR II FILM C110-12. Reg. 1.89. SALE 1.49
VIEWMASTER Includes 1 reel — 7 pictures. Reg. 3.29. SALE 2.49
AUDIO MAGNETICS TRAC-PLUS 60-minute cassette. Reg. 2.99. SALE 2.49
CHILDREN'S STORY TELLER Book and cassette. Reg. 5.00. SALE 3.49

Stationery

STYRO CUPS 51-pack. Reg. 79¢. SALE 3/1.49
STASH BOX Multiple uses. Reg. 1.99. SALE 1.49
PLAYING CARDS Reg. 99¢. SALE 2/1.49
PACKAGED STATIONERY ITEMS Paper clips — 40s. ¼" clips — 6s. Butterfly clips — 10s. #10 staples — 1000s. Reg. 49¢. SALE 4/1.49
BAR-B-Q NAPKINS 60 package. Reg. 1.15. SALE 2/1.49
REAR VIEW COMBS Different sayings. Reg. 1.99. SALE 1.49
SCRAP BOOK 24 pages, 38 x 28 cm. Reg. 59¢. SALE 3/1.49
PHOTO ALBUM 8 sheets, 16 pages. Reg. 2.29. SALE 1.49
REPLACEMENT PAGES For photo album. Package of 3. Reg. 99¢. SALE 2/1.49
MEMO BOARDS Write on — Wipe off. Reg. 2.97. SALE 2.49

Candy Dept. Specials

WHOPPERS 300 g. Reg. 1.09. SALE 2/1.49
SMILES and CHUCKLES MINT PATTIES 100 g. Reg. 69¢ SALE 3/1.49
ARCADE BAGGED CANDY Good assortment. From 70 g to 150 g per bag. Reg. 99¢. SALE 2/1.49
PLANTERS PEANUTS Dry roasted. 325 g. Reg. 1.89 SALE 1.49
CRACKER JACK 50 g. Reg. 30¢. SALE 6/1.49
PLANTERS COCKTAIL PEANUTS 175 g. Reg. 99¢. SALE 2/1.49
BRIDGE MIXTURES Reg. 1.90 lb. SALE 1.49
MAYFAIR BOXED CHOCOLATES 300 g. Reg. 1.97. SALE 1.49
DARE SUMMER CANDY Peanuts — Strawberries — Bananas. Reg. 99¢. SALE 2/1.49
ARCADE CANDY 550 g. Good assortment. Reg. 1.99. SALE 1.49
FROOTOS Frozen drinks. Orange, Strawberry, Grape. Reg. 77¢. SALE 3/1.49

Sporting Goods

RUBBER REPAIR KIT Reg. 1.00. SALE 2/1.49
DORCY 36" COMBINATION LOCK Reg. 1.99. SALE 1.49
BUZZ BOMBS 2½", 3" and 4". Reg. 2.19. SALE 1.49
SWIMMING GOGGLES Reg. 1.99. SALE 1.49
STRIP TEASERS By Rhys Davis. Complete assortment. Reg. 1.77. SALE 1.49
12" TENT PEGS Pack of 6. Reg. 2.99. SALE 2.49
80" x 52" EMERGENCY BLANKET Reg. 2.99. SALE 2.49
ANGLE HEAD FLASHLIGHT With batteries. Reg. 2.99. SALE 2.49

EARLY BIRD BREAKFAST
9:30 A.M. to 11 A.M.
2 Eggs
2 Strips Bacon
2 Slices Toast and Jam
Reg. 1.33 99¢

BROADCLOTH FABRIC
ASSORTED PRINT
50% Cotton/50% Polyester
115 cm wide
Reg. 1.97 m 1.49 m

BABY STROLLER
that folds like an umbrella. Blue or Orange.
Reg. 27.88 24.49

SAFE T RYDER
3 Car Seats in One
Meets all Government Safety Standards
Reg. 39.88 33.49

Zellers
The "GET-IT-NOW" Card
Master Charge and Chargex also accepted

HILLSIDE SHOPPING CENTRE
OPEN MON. TO FRI. 9:30 to 9:30
SAT. 9:30 to 6:00

Sears

149 day

Monday July 14th

Shop early for best selection
Sorry, no delivery

Look for the 24-Pg. 'July Value Days' Flyer in Tuesday Colonist and Times

Personal Shopping Only
No Phone Orders Please

Health and Beauty

Crest Toothpaste
Brightens your smile . . . freshens your breath!
2 for 1.49

Secret Deodorant. 200 ml	each	1.49
Oil of Olay. 25 ml	each	1.49
Vaseline Intensive Care. 400 ml	each	1.49
Arrid. 200 ml	each	1.49
VO5 Hairspray. 200 ml	each	1.49
Hairbrushes	each	1.49
Nivea Cream. 120 ml	each	1.49
Johnson & Johnson Baby Shampoo. 450 ml	each	1.49
Desitin Baby Powder	each	1.49
Johnson & Johnson Baby Oil. 250 ml	each	1.49
Landers Shampoo, Conditioner	each	1.49
Ivory Soap. Pkg. of 4 bars	2 pkgs.	1.49
Hairbrush or Nailbrush	2 for	1.49
Plastic Travel Containers. Soap holder, bottles, toothbrush holder	4 for	1.49
L'Oreal Shampoo or Conditioner. Travel size	4 for	1.49

Draperies

Foam Chips
Suitable for stuffing toys, pillows.
2 pkg. 2.49

Vinyl Rollup Blinds. Single ply. 37¼"x70"	each	1.49
Wallmount Drapery Hooks. 1⅜"	3 for	1.49

Housewares

Rubbermaid® Housewares
Ice cube bin, juice container, cutlery tray, basin, waste basket, dust pan, colander.
each 1.49

Wonder Cleaner	each	1.49
Ceramic Spoon Rest	each	1.49
Glass Set. Pkg. of 3	pkg.	1.49
Glass set. Pkg. of 3	pkg.	1.49
Glass Ashtray. 7" size	each	1.49
Assorted Plastics. Your choice of basin, pail, laundry basket, mixing bowl, utility tub, waste basket	each	1.49
Bakers Secret® Bakeware. Round cake pan, square cake pan, loaf pan, pizza pan	each	1.49
Assorted Knives. Paring, sandwich, steak, ham slicer, roast slicer, French cooks, or butcher knife	each	1.49
Glass Beer Mug	each	1.49
Plastic Picnic Set	each	1.49
Glasses. 9 oz., 10 oz. or 11 oz.	3 for	1.49
Sundae Dish	4 for	1.49
Glass Coaster	4 for	1.49
Duralex Glasses. Pkg. of 4	pkg.	2.49
Stainless Vegetable Steamer	each	2.49
Shish-ka-bob Skewers. 14" long. Pkg. of 4	each	2.49
B.B.Q. Tool Set. 3-piece set	each	2.49

Linens

Bath Towel
An excellent value at this low price. Assorted colors, patterns.
each 1.49

Hot Mat. Various patterns	each	1.49
Place Mats. Abaca Brown	each	1.49
Wall Hangings. Linen with Dogwood pattern	each	1.49
Oven Mitts. 2 mitts per pkg.	pkg.	1.49
Matching Pot Holders. Pkg. of 2	pkg.	1.49
Vinyl Mattress Pads. Twin size only	each	1.49
Plastic Shower Caddy. Colors of Brown, Gold or Royal Blue	each	1.49
100% Cotton Tea Towels	2 for	1.49

Candy Counter

Cherry Cake
Delicious cake for snacks or lunchbox treats!
each 1.49

Kerr's Pic and Mix. 750 g	each	1.49
Sponge Toffee	each	1.49
Dry Roasted Peanuts	each	1.49
Invitation Mints	each	1.49
Midget Mix. 20 oz.	each	1.49
Crispy Crunch Bars. 6 pack	pkg.	1.49
Jersey Milk Bars. 6 pack	pkg.	1.49
Taffy Cones	2 for	1.49
Butter Cookies	2 for	1.49
Chewy Mints	2 for	1.49
Bubble Yum. 4 pack	2 for	1.49
Life Savers. 5 pack	2 for	1.49
Fiddle Faddle	2 for	1.49
Orange and Lemon Fruit Slices	2 for	1.49
Licorice Twirls	3 for	1.49
Licorice Laces	3 for	1.49
Elite Wafers	6 for	1.49

Tobacco Counter

Medico Regular Pipe Filters	2 for	1.49
Cigarette Filter Tubes	3 for	1.49
Bic Lighter, with 2 per pkg.	pkg.	1.49

China

Glass Serving Dishes
Assortment of attractive dishes . . . use for nuts, candy, relish.
each 1.49

Glass Animal Paperweights	each	1.49
Shell Butter Dish with metal holder and glass insert	each	1.49
Glass or Ceramic Ashtrays	each	1.49
Pottery or Glass Salt and Pepper Shakers	set	1.49
Pincushion. Glass teapot design	each	1.49
Mirror Graphics. Assorted designs	each	1.49
Hurricane Lamp. White and Pink floral design	each	1.49
Chromed Leaf Tray	each	1.49
Beermugs. Clear glass with the flag of 'Dad' decal	each	1.49
Brass or Pottery Bells	each	2.49
Ornaments. Dolls or vases in assorted colours	each	3.49
Ornaments. Assortment to choose from	each	4.49

Fashion Accessories

Visors and Hats in assorted styles and colours	each	1.49
Scarves. Variety of patterns	each	1.49
Kiddies' Purse. Made of canvas in assorted colours	each	1.49
Belts. Assortment	each	2.49

Jewellery

Stainless Flatware
Choose odd-piece flatware for your cottage or home.
5 for 1.49

Children's Jewellery. 'Black Hole' or 'Flintstone' characters	2 for	1.49
Pendants. Zodiac names	2 for	1.49
Flower Combs. Summer colors	2 for	1.49
Boxed Pendants in assorted styes	each	2.49

Infants' Children's Wear

Infants' Gowns
Made of soft flannelette.
each 1.49

Sun Hats	each	1.49
Winnie-the-Pooh® Plastic Pants	each	1.49
Baby Bootees. Will not come off	pair	1.49
Crib Pads. Quilted vinyl	each	1.49
Infants' T-Shirt. Short sleeves, 2-button neck	each	1.49
Ankle Socks. For boys or girls	2 pair	1.49
Knee Highs. For little girls	2 pair	1.49
Vinyl Bibs. With sleeves	2 for	1.49
Infants' Ankle Socks	3 pair	1.49
Boys' Swim Trunks Size: 4-6x		1.49

Girls' Teens' Wear

Girls' Summer Tops
Choose from assorted styles in fresh summer colors!
each 2.49

Visors and Hats. Assorted colors	each	1.49
Elastic Jean Belts	each	1.49
Knee Highs in colors for Summer or Fall	pair	1.49
Elasticized tube Tops	each	1.49
Girls' Briefs in assorted fabrics	2 for	1.49

Lingerie

Nylon Brief
Pastel shades of Nude, White, Pink or Blue. S,M,L.
each 1.49

Nylon Hipster. Available in Nude, White, Pink or Blue. S.M.L.	each	1.49
Hipster. 100% Cotton, floral pattern	each	1.49
100% Cotton Brief. Floral	each	1.49

Fashion Fabrics

Quilt Batts
100% Polyester. 78"x100".
each 4.49

100% Cotton Flannelette. Solid colours. 40 cm wide	metre	1.49
Pongee Plains. 100% Polyester. 115 cm wide	metre	1.49
'Fishnet' Curtain Fabric. 10% Polyester, 115 cm wide	metre	1.49
Beige Prints. 65% Polyester, 35% Cotton, 115 cm wide	metre	2.49
Plain Satin. 100% Polyester, 115 cm wide	metre	2.49
Assorted Checked Suitings. Polyester Acrylic blends, 150 cm wide	metre	3.49
Krinkle Crepe. 100% Polyester 115 cm. wide	metre	3.49

Yarns & Notions

Cotton or Polyester Thread. 10 spools per pkg.	2 pkg.	1.49
Metal Slack Hangers. Set of 4	set	1.49
Belt and Tie Rack	each	1.49
Plastic Drip-Dry Hangers. Set of 8	set	1.49
Metal Over-Door Hang-All	each	1.49
Wooden Pant Hangers. Set of 2	set	1.49
Dressmaker Scissors with plastic handles	each	1.49
Coin Purse. Gold mesh colour	each	1.49
Junior Fantastic Brush	each	1.49
Men's and Ladies' Travel Bag	each	1.49
Plastic Hangers. Set of 5	set	1.49
Latch Hooks	2 for	1.49
Child's Cheerful Hangers	7 for	1.49
Phentex Elite Yarn	each	2.49

Hosiery

Control Top Pantyhose	each	1.49
Striped Nylon Socks. Sizes 9-11	pair	1.49
Knee Hi's. One size fits all in colours of Beige or Brown	2 pair	1.49

Men's Furnishings

Cotton Brief Or Vest
100% Cotton. White. Available in Small, Medium or Large.
each 1.49

Dress Socks. Assorted lengths	pair	1.49
Hankies. Pkg. of 4	pkg.	1.49
Tennis Visor	each	1.49
Sport Socks	pair	1.49
Swim Trunks. Boxer styling	each	1.49
100% Nylon Bikini	each	2.49
T-Shirt with pocket	each	2.49

Key Shop

Household Shears Sharpened
Any regular pair of household shears sharpened!
each 1.49

Leather Key Fob. In a variety of styles	each	1.49
Domestic Car Keys. Ignition or trunk	2 for	1.49
Plastic Dog Tags. With up to 2 lines of engraving	2 for	4.49
Plastic Name Badges. Any size with one line of engraving	2 for	4.49
Plastic Luggage Tags. With up to 3 lines of engraving	2 for	5.49

Record Supplies

8-Track Tapes
90-minute blank tapes to record your favourites!
each 1.49

90-Min. Cassette	each	1.49
45-Min. Low Noise Cassette	each	1.49
60-Min. Low Noise Cassette	each	1.49
Cassette Case	each	1.49
A267 Stylus for child's record player	each	1.49

Home Improvements

Faucet Repair Kit
Makes it easy to fix that leaky tap!
each 1.49

Drip Tray	each	1.49
Pool Test Kit Refill	each	1.49
Tub and Tile Caulk	each	1.49
Tub/Wall Kit Adhesive	each	1.49
Vinyl Pool Cleaner	each	1.49
Tank Liner	each	2.49
Liquid Acrylic	each	2.49
Cork Panels	pkg.	2.49
Dry Acid	each	2.49
Pool Patch Kit	each	3.49
Toilet Seat	each	4.49

Boys' Wear

Boys' Shorts
Colourful plaid design.
2 for 1.49

Athletic Socks	2 pair	1.49
Boys' Cap for hot summer days	each	1.49
Polyester Dress Pants	each	3.49

Men's Work Wear

100% Cotton Gloves
Protect your hands working indoors or in the garden.
2 pair 1.49

Works Socks. 100% Nylon	pair	1.49
White Tube Socks. Cotton blend	pair	1.49

Country Inn

Spaghetti and our very own tasty meat sauce served with tossed salad. 11 a.m.-2 p.m.
each 1.49

Toy Chest

Hardy Boys— Nancy Drew Books
Exciting mystery stories for boys and girls!
each 1.49

Disney Puzzle	each	1.49
Mini Kitchen Supplies	each	1.49
Barbie Clothes	each	1.49
Garden Supplies	2 for	1.49
Beach Balls	2 for	1.49
Furniture Set	each	2.49
Air Mattress	each	2.49
Nerf Balls	each	2.49
Baseballs	each	3.49

Camera Supplies

Picture Frame
Handy folding vinyl picture frame holds two 5"x7" photos.
each 1.49

Picture Frame. 5"x7"	each	1.49
Picture Frame. 8"x10"	each	1.49
Photo Album	each	1.49
Boxed Stationery	each	1.49
Stash Box. Handy storage box for your treasures!	each	1.49
Memo Board. 'Write-on Wipe-off'	each	1.49
Magi Cubes	each	1.49
Poker Size Playing Cards	each	1.49
Bar-B-Q Ensemble. Includes 1 table cover, 12 napkins	set	1.49
Photo Album Refills	2 for	1.49
Scotch Tape	3 for	1.49

Vacuum Supplies

Bobbins
For all Kenmore Sewing Machines. 10 bobbins per package.
pkg. 1.49

Fresh Floor. Freshens carpets and your room while you vacuum	each	1.49
Double Needles. For top stitching. Pkg. of 2	pkg.	1.49
Scent Pak. Deodorize as you vacuum!	2 for	1.49

Lighting

Chandelier Base Bulbs
Stock up at this low price! 25, 40, 60 watt. (1 bulb per pkg.)
2 for 1.49

'Bug-a-way' Bulbs. 60 watt	each	1.49
Coffee Filters. Pkg. of 125	each	1.49

Garden Shop

Alaska Fish Fertilizer
For healthy plant growth. Deodorized. 16 oz.
each 1.49

Lawn Edging. 4" high, 20' long	each	1.49
Handy Mister. White plastic	each	1.49
Later's Bulb Dust. 250 g	each	1.49
White Plastic Flower Pot. 4" size	each	1.49
Garden Ties. Pkg. of 75	2 pkg.	1.49
Plastic Pots. 2¼" or 3" square pkg. of 10	3 pkg.	1.49
Later's Captan Fungicide 8 oz.	each	2.49
Watering Can. 2 gallon, plastic	each	2.49
Jobes Spikes. Use for Evergreens, shrubs	each	2.49
Later's Sevin Dust or Wettable Powder. 8 oz.	each	3.49
Deecop Tomato, Potato and Vegetable dust	each	3.49

Sports Centre

Adidas Sport Socks
Cotton/Acrylic blend. White with stripes. One size.
pair 1.49

Tournament Tennis Balls. Pkg. of 3	pkg.	1.49
Ten-Speed Bike Tube	each	1.49
Staycold Beverage Holders	each	1.49
First Aid Kit	each	1.49
Morval Styrofoam Cooler	each	1.49
Outdoorsman Insect Repellent	each	1.49
Assorted Freshwater Lures	each	1.49
Bike Locks	each	1.49
V-type Kick Stands	each	1.49
Assorted Flashlights	each	1.49
Wooden Golf Tees	2 pkgs.	1.49
Assorted Shorts	each	3.49
Four Player Badminton Set	each	4.49
Assorted Flashers	each	4.49
Table Lamps	each	4.49
Adidas Sport Bags	each	7.49

Paint Supplies

Paint Thinner
Handy for household clean-up jobs! In 4-litre container.
each 1.49

Drop Sheet. 2 ml	each	1.49
Putty Knife	each	1.49
¾" Masking Tape.	2 for	1.49
Drop Sheet. 1 ml	2 for	1.49
Wire Brush	each	1.49

Auto Centre

10W30 Motor Oil
Warranty approved all season motor oil. Limit 10 cans per customer.
2 for 1.49

Genuine Chamois	each	1.49
Sponge	each	1.49
'Turtle Extra'	each	3.49

Hardware

Putty Knife & Wall Scraper
Handy 2-piece set
each 1.49

Solid Brass Padlock with 3 keys	each	1.49
Rubber Mallet	each	1.49
5" Vise Wrench	each	1.49
Open-End 5-Pce. Wrench Set	each	1.49
Safety Knife	each	1.49
Mini Hacksaw. Tight space cut	each	1.49
3-Pce. C-Clamp Set	set	1.49
Eyelet Tool Kit. Complete with 100 eyelets	each	1.49
Thickness Gauge. Decimal and metric marking	each	2.49
Appliance Rollers. Handy for moving large appliances	set	3.49
Combination Square. Decimal and metric	each	3.49
Long-Nose Pliers. 6½" long	each	3.49
Spring Clamp. Heavy-Duty	each	1.49

Simpsons-Sears Ltd. 3190 Shelbourne Street . . . Lots of Free Parking . . . No Tickets, No Time Limit

Silver Threads' week

Victoria

Monday-Friday—8:30 a.m., drop-in, cards, shuffleboard, pool, library.

Monday—8:30 a.m., tickets available for a trip to Coquitlam Shopping Centre and Andres Winery; lunch, 11:30-12:30; bridge, 1:15; whist, 7.

Tuesday—9 a.m., rods and reels; 11:30, lunch.

Wednesday—11:30 a.m., lunch; 1 p.m., chess club.

Thursday—11:30 a.m., lunch.

Friday—10 a.m., keep fit class; 11:15, lunch; 1 p.m., duplicate bridge, bridge; 7, cribbage.

Saturday—1 a.m. to 4 p.m., drop-in, cards, shuffleboard, pool; 1 p.m., chess club; 1:30, whist; 7, 500 cards.

Sunday—1 to 4 p.m., drop-ins.

All long trips for this summer are on sale now: Seattle-Skagit tour and American League baseball game, Aug. 26-29; Johnston Canyon, Sept. 6-12; Reno, Sept. 28-Oct. 4. Call 388-4268 for information.

Esquimalt

Monday—noon, light lunch; 1:30 p.m., carpet bowling.

Tuesday—noon, light lunch; 1 p.m., chess; 1:30 p.m., carpet bowling; 1-2 p.m., senior swim.

Wednesday—noon, hot lunch; 1:30 p.m., whist, drop-in handicrafts.

Thursday—noon, light lunch; 1-2 p.m. senior swim.

Friday—10 a.m., carpet bowling; noon, lunch.

Tickets on sale: Island Hall, July 23; Olympic Peninsula, Aug. 7-8.

Saanich

Monday-Friday—8:30 a.m., billiards, drop-ins, shuffleboard, pingpong.

Monday—11:45 a.m., lunch; 1 p.m, duplicate bridge.

Tuesday—9 a.m, carpet bowling; 9:30, lapidary; 11:45, lunch; 1:15 p.m., progressive whist.

Wednesday—9 a.m., Miracle Beach trip leaves; 11:45, hot lunch; 1 p.m., films.

Thursday—9 a.m., carpet bowling; 9:30, lapidary; 11:45, lunch; 1 p.m., progressive bridge; 7, bingo. Everyone welcome.

Friday—9 a.m., carpet bowling (beginners); 9:30 lapidary; 11:45, lunch; 1 p.m., carpet bowling; 1:15 p.m., jacko; 7:30, progressive whist.

Saturday—1:30 p.m, cribbage, billiards, drop-ins.

Tickets on sale: Mt. Baker, Bellingham, July 23; Saltspring Island, July 30; Capilano Canyon, Aug. 6, Hope-Manning Park, Aug. 13; Parksville-Qualicum Beach, Aug. 20 and PNE, Aug. 27. Hawaii tour, Oct. 17-Nov. 1, deposit required now. Full payment due by Aug. 18. Tea and coffee served daily at 10 a.m. and 2:30 p.m. Volunteers needed to drive handicapped members to and from centre.

Sidney

Monday-Friday— centre open for cards, library, billiards, horseshoes, morning coffee and afternoon tea.

Monday—open 9 a.m.; noon lunch; 1 p.m., swim club.

Tuesday—open 9 a.m.; noon lunch; 1, whist; 7, games night.

Wednesday—open 9 a.m.; noon hot dinner; 7, duplicate bridge.

Thursday—open 9 a.m.; 10, carpet bowling; noon lunch; 7, crib.

Friday—open 9 a.m.; noon lunch; 2, jacko; 7, evening cards.

Saturday-Sunday—open 1 p.m. to 4 p.m.

Trip tickets on sale: Aug. 27—PNE, July 17—annual picnic, July 15—8:15 a.m. trip to Bellingham. Members are welcome to use arts and craft rooms through the summer but there will be no instruction.

church news

Church unity 'long way off'

TORONTO (CP) — Unlike his predecessor, the new spokesman for most of the world's Baptists isn't a firm believer in church union.

But Gerhard Claas, elected this week as general secretary of the Baptist World Alliance, would like to see some degree of ecumenism.

He likened the various Christian churches in the world to the scriptural 12 tribes of Israel, which he said all had their own identity and history but travelled side by side toward God.

"Baptists shouldn't lose their own identity walking the same road as the other tribes, walking toward the same goal," Claas told a news conference.

An ordained minister from Hamburg, West Germany, Claas succeeds layman Robert Denny as chief spokesman for the alliance, which represents nearly 30 million Baptists in 120 countries. The worldwide group is marking its 75th anniversary at its Toronto congresss.

Denny, who had been general secretary since 1969, said in an interview he would like to see Christian churches united, but he wasn't optimistic.

"I'm afraid church unity is a long time away. It's not that I don't espouse it—I do. But I'm also a lawyer by training, and I try to think realistically."

Denny, who lives in Arlington, Va., and plans to retire this year in Orlando, Fla., said "he couldn't be happier" with the choice of his successor.

While much of the six-day program, attended by about 20,000 delegates, was designed for fellowship and harmony, Claas has already been thrust into the role of mediator in a controversy.

A rival conference, sponsored by the Council of Evangelical Baptist Churches of the Soviet Union, held sessions at a hotel near Maple Leaf Gardens where the alliance congress was.

Rev. Georgi Vins, who had spent eight years in a Soviet prison for religious activities, is host of the council's conference and he has accused Soviet delegates to the alliance congress of being agents of propaganda for atheistic Russia.

Rev. Alexei Bichkov, leader of the Soviet Baptists at the Gardens, said Vins's charges were "insulting and stupid."

"I'm sorry about this development," Claas told a news conference. "As true Christians we should not judge but try to understand one another.

"This gap (in Baptist relations) is deepened by accusations.

"Brother Vins has been very co-operative with the alliance; for example, he has helped many immigrants go to West Germany.

"He finds it hard to understand that (churches) in the West are not related to government. He comes from a different background."

Claas, 51, said he will remain general secretary "for 10 years at most, and then I hope for my own pulpit again.

"The Baptist World Alliance has the great advantage of being a truly worldwide fellowship.

"It is not an American fellowship for the rest of the world, though some seem to think so. We must become real partners."

As a full-time worker with the alliance, he will be paid the current salary of $31,000 as general secretary until the amount is reviewed by committee this fall.

ON DECK of a Brazilian navy vessel Friday for a journey on the Amazon River is Pope John Paul II. The pontiff is back in Rome today after a gruelling 12-day visit to South America which included some time in the jungle. Before leaving Brazil, he hinted he may soon return.

$1 million pledges for gospel

HOUSTON (AP) — More than 100 of the wealthiest, most powerful and, in some cases, most controversial people in the United States have pledged to raise $1 million each in a $1-billion drive to save the world by taking the gospel to every soul.

The campaign, led by controversial Texas billionaire Nelson Bunker Hunt, is called Here's Life World. It is one of more than two dozen ministerial offshoots of the Campus Crusade for Christ International Inc., an evangelical movement based in Arrowhead Springs, Calif.

Organizers of Here's Life refused to provide a list of contributors. But William Bright, the born-again Christian who founded and heads Campus Crusade, said Hunt "personally pledged $10 million to Here's Life in the beginning" three years ago and has given "considerably more" since.

Others who have endorsed the effort include: former president Gerald Ford, Watergate special prosecutor Leon Jaworski, astronaut James Irwin, film star Roy Rogers, and football quarterbacks Roger Staubach and Terry Bradshaw.

Visit the church of your choice this Sunday

Emmanuel
BAPTIST CHURCH
2121 Cedar Hill Cross Road Tel. 592-2418
Team Pastors:
Harold Lewis Edward Mackay
Full Sunday School Program at 9:30 a.m.
9:30 and 11 a.m.
"HISTORIC FACTS"
Dr. Harold Lewis
1:30 p.m.—Mustard Seed Service at 552 Pandora Ave.
"SUNDAY NIGHT AT 7"
"THIS IS ESSENTIAL"
Dr. Harold Lewis

VICTORIA BAPTIST CHURCH
S.B.C.
3220 Cedar Hill Cedar Hill Community Centre
fishers of men
Bible Study 9:00 a.m. 11:25 a.m.
Worship 10 a.m. 7 p.m.
Rev. Bo Brantley (Nursery Available) Phone 477-5474
"We Love, Because He First Loved Us" I John 4:19

FIRST BAPTIST CHURCH
Quadra and North Park
11 A.M.—"REST AND REFRESHMENT"
John A. Watson and Cecil Barner
Organist and Choir Director: Mr. John Tunstoll

Holding Forth THE WORD OF LIFE
Saanich Baptist Church
Royal Oak School, 4564 W. Saanich Rd.
10 a.m. to 12 Noon
FAMILY BIBLE FELLOWSHIP
7 p.m. EVENING FELLOWSHIP HOUR
Pastor: Rev. Alex Shook, 479-0050

PASTOR: GORDON PATTERSON
WESTERN COMMUNITY BAPTIST CHURCH
"The Table: God's Way of Saying Welcome"
MORNING WORSHIP—10:30 A.M.
PICNIC SUPPER—5:00 P.M.
VESPER SERVICE 6:30 P.M.
Phone Church for Details: 478-2525
2612 Sooke Rd., Colwood

Central
BAPTIST CHURCH
833 PANDORA AVENUE
PHONE — 385-7786
PASTOR: R. D. HOLMES
Preaching Christ Crucified, Risen, and Coming Again
Worship Services
★ 8:45 and 11:00 a.m.
"THE INFINITE LOVE OF CHRIST"
★ 9:50 FAMILY BIBLE SCHOOL
A place for every member of the family
★ 7:00 P.M.
"THE SHADOW OF A GREAT ROCK"
● Rev. Walter Tompkins Speaker at All Services
"Where Every Visitor Is an Honoured Guest"
FELLOWSHIP OF EVANGELICAL BAPTIST CHURCHES IN CANADA
VICTORIA'S DOWNTOWN FELLOWSHIP BAPTIST CHURCH

CHURCH of THE WAY
Meeting at
LEONARDO DA VINCI CENTRE
195 Bay Street
388-5334 Dr. Doug Roberts — Pastor
Christian Charismatic Fellowship—A Team Ministry
10:30 A.M. YOUTH OF THE WAY
7 P.M. DR. ROBERTS
Mill Bay Church of the Way — 855 Shawnigan-Mill Bay Road
BILL JOHNS, Pastor — 743-5138

CHRISTIAN APOSTOLIC CHURCH
Original Christian Doctrine
SUNDAY SERVICE & SUNDAY SCHOOL
11:00 A.M.
2663 Shelbourne St., Victoria

BERACAH BIBLE CHURCH
5550 Hamsterly Rd.
Sunday Services
10 a.m., 11 a.m. and 7 p.m.
Wed. Prayer Meeting 7 p.m.
FOY L. SPIVEY, Pastor
Independent Fundamental

UNITARIAN CHURCH
106 Superior Street
10:30 a.m.
Illustrated Talk—
on San Miguel deAllende,
a Mexican Heritage Town.
Joan Plummer
Public Welcome

ELK LAKE BAPTIST
The Church by the Lake
5563 Pat Bay Highway
Minister Emeritus Harry Pike
Minister: J. C. A. Barton
10:30 a.m. Morning Worship
Rev. Herb Cassells,
Neepawa, Manitoba
Junior Church and Nursery
A cordial welcome to all

Douglas St. Baptist
Meeting temporarily at
1402 Vancouver at Pandora
Pastors: Reed H. Elley
W. Jack Bingham
11:00 A.M.
"WHO GETS WHAT IN THE END?"
Rev. Bob Vaughan
7:30 P.M.
"A MESSAGE FOR YOU"
A friendly Evangelical Church

Victoria Truth Centre
1201 Fort St. Dr. E. M. Smiley, Minister
11 A.M. "INTUITION & FANTASY ISLAND"
Flo Bell and Lyn Neal

Saanich Community Church
MENNONITE BRETHREN
Pastor - Paul Unger
990 Falmouth Road 477-4387 or 384-8841
10 A.M.—"THE LIFE GOD ASIGNS"
7 P.M. COMMUNION SERVICE
— We Welcome You —

PENTECOSTAL ASSEMBLIES OF CANADA

NORTH DOUGLAS PENTECOSTAL TABERNACLE
Douglas at Canterbury Pastor: Rev. Harold Pendray
Visitation: Rev. G. Rowland Youth: Art Henkel
9:45 A.M. SUNDAY SCHOOL
For Transportation phone 479-1332
11 A.M. "SATISFIED, BUT STILL HUNGRY"
Pastor Rowland Speaking
7 P.M. "LIVING WATERS"
Paster Pendray Speaking
— EveryoneWelcome —

華人神召會
CHINESE PENTECOSTAL CHURCH
800 Princess
SUNDAY 9:45 a.m. Sunday School
11:00 a.m. and 7:30 p.m. Worship Services
Prayer - Wed., 7:30 p.m. Youth - Fri., 7:30 p.m.
Pastor: Rev. Steve Wong 383-3878

COLWOOD PENTECOSTAL CHURCH
Pastor: D. L. McMillan, 2250 Sooke Road
9:30 a.m. Christian Education Hour
10:30 a.m. Morning Service
7:00 p.m. Evening Service

Glad Tidings
GOD'S WORD AS IT IS FOR MEN AS THEY ARE
PENTECOSTAL CHURCH
842 North Park St.
384-7633 384-0113
Pastor E. AUSTIN Assistant K. KUBRYN [illegible] KRAUSE
A.M.—FAMILY BIBLE SCHOOL
"A Class for Every Age Group"
● For free bus transportation
call 652-2941 or Church Office
11:00 A.M.
"JESUSVISION"
Pastor K. Kubryn
7:00 P.M.
"SERVICE IN THE PARK"
Beacon Hill Park Bandshell
"ESSENTIALS OF CHRISTIANITY"
Pastor K. Kubryn
Specal Music:
The Male Quartet, Choir and Orchestra
Dave Mall and Wayne Hitchen

VICTORIA ALLIANCE CHURCH
of the Christian and Missionary Alliance
Pastor H. Orlin Craig — Telephone 592-1821
1792 Townley St. — (Across from Richmond Elementary School)
11 A.M.—REV. PERCY WILLS
7 P.M. — ALAN MacWHIRTER
9:45 a.m. Sunday School Youth Fellowship Weekly As Scheduled
2:30 p.m. Chinese Service with Pastor Ho
7:15 p.m. Thursday - College & Career

FIRST CHRISTIAN REFORMED CHURCH
at Agnes off Glanford
10:30 A.M. MORNING WORSHIP
7:00 P.M. EVENING WORSHIP
Minister: Dan R. Tigchelaar, B.A., D.D.
— EVERYONE WELCOME —
Church of the Back to God Hour
Watch Faith 20 Sundays, 1 p.m., Channel 12

BRITISH-ISRAEL WORLD FEDERATION (CAN.)
Victoria Branch
PUBLIC MEETING
Sunday Afternoon at 3 p.m.
in the Dominion Hotel, 759 Yates Street
Speaker: Mr. Frank Hall
Subject:
"ISRAEL'S GOVERNMENTS THROUGH THE AGES TO THE 1980s"
Radio broadcast every Sunday 10 a.m. and 10:15 a.m. on K.A.R.I. (500)

Pastors: JOHN STONE
RON LEECH
trinity christian centre
949 FULLERTON AVE. 383-4185
A Charismatic Fellowship
10 A.M. MORNING WORSHIP
6:30 P.M. EVENING WORSHIP
Nursery provided for all services

OPEN AIR SERVICE
BEACON HILL PARK
At Bandshell, Sunday, 7 p.m.
(Rain or Shine)
In Charge: The Glading Tidings Pentecostal Church
Speaker: Rev. Ken Kubryn, Pastor
Music by the Church's Orchestra, Mixed
Choir of 30 Voices, Vocal Male Quartette
and Trombonists.
Auspices: Park Services Interdenominational

THE SALVATION ARMY
VICTORIA CITADEL CORPS
757 Pandora Avenue
Corps Officers:
Major and Mrs. John Wilder
9:30 a.m. Sunday School
"Make Sunday School a Family Affair"
11:00 A.M.
Holiness Meeting
7:00 P.M.
Evangelistic Meeting
A Warm Welcome awaits you

UNITY OF VICTORIA
1161 PRINCESS AVE.
SUNDAY PRAYER SERVICE—10:15 A.M.
WORSHIP SERVICE — 11:00 A.M., Nursery Care
WEDNESDAY HEALING SERVICE — 7:30 P.M.
Office and Book Room, 2124 Chambers
Hours: 10-4 Mon.-Fri. 382-1613
Marvin and Kathryn Anderson, Ministers

CHRISTIAN SCIENCE
SUNDAY SERVICE AND SUNDAY SCHOOL
10:30 A.M.
Subject:
SACRAMENT
★
WEDNESDAY TESTIMONY MEETINGS, 8 P.M.
★
FIRST CHURCH OF CHRIST SCIENTIST
1205 Pandora at Chambers
Victoria, B.C.
Elevator, Nursery, Parking
★
Reading Room
Open Daily
1210 Broad Street
Welcome

Queens Avenue
APOSTOLIC CHURCH OF PENTECOST
804 QUEENS AVENUE
REV. ALAN McLEAN
Pastor's Assistant:
CHRIS CORMACK
382-7833 or 595-3782
11 A.M. & 7 P.M.
Recently Returned from Zimbabwe, Africa
ANDERSON & KELLAND
Don't Miss It!

THE CHRISTADELPHIANS
1396 McKenzie Avenue
Great News FOR THE World
7:00 P.M.
"THREE WISE MEN"
D. Shrimpton
Bible Address Sunday 7:00 p.m.
Everyone Welcome No Collections
Sunday School 9:20 a.m. Memorial Worship 11:00 a.m.

Retreat open to risk of love

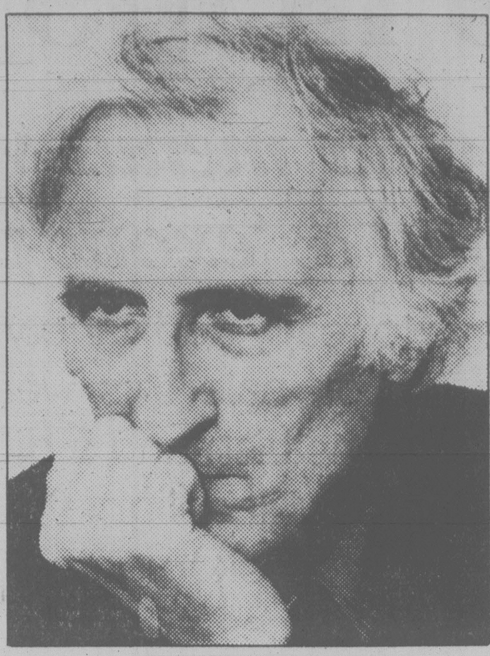

Dr. Jean Vanier

A retreat sponsored by the Faith and Sharing movement of the Roman Catholic Church will be held at Cowichan River Bible Camp near Duncan Aug. 17-22.

The Presence of God in Our Midst will be the theme of the retreat, whose animator will be Rev. Fr. Bill Clarke, SJ, of Toronto.

Registrations for up to 200 people are being accepted and can be made by calling Maureen Tyler, 479-8679, or writing to Faith and Sharing, 740 View, Victoria, V8W 1J8. The retreat costs $50 a person, and is open to all. No one will be refused because of inability to pay, according to the organizers.

Clarke spent a year living with mentally handicapped people at a L'Arche community in Trosly-Breuil, France, and has toured other communities around the world.

HE SAID he discovered "a vital community must live in risk—open to the world and to the winds of change—not protecting itself with the false securities of possession, popularity or power, but relying on the spirit of truth and love as its sole guarantee of survival and growth."

Faith and Sharing retreats start with an address by the animator and involve people living in small groups, relaxing, praying and eating together, learning to communicate and form lasting deep relationships.

They originated with Dr. Jean Vanier, son of the late governor-general, who has been involved with L'Arche for 16 years, inviting men and women to share the gift he himself received in the handicapped person.

He has been instrumental in the creation of L'Arche communities in many countries, in which the mentally handicapped adult can live and grow according to his deepest inner yearning.

AMONG PLACES where these communities exist are Africa, India, Haiti, Honduras, Europe, Australia, New Zealand and North America.

Faith and Sharing started in 1968, when Vanier was invited to give a retreat for a group of priests.

He said he "would not give a retreat to priests, but he would give a retreat to people."

Gathered for the first Faith and Sharing retreat were clergy, lay people, young people, old people, single people and married people, handicapped people and non-handicapped people.

"In community," Vanier says, "we must realize that our weakest members are the most precious, and that our own fragility and weakness is a privilege.

"**STRENGTHS** are what tend to separate individuals and groups, while weakness is a call to mutual support, sharing and deeper communion.

"True community is not a ghetto protecting some people from others, but rather a place of encounter where people can meet in brotherhood."

Perspectives

By Rev. J. A. Davidson

One of the handicaps from which I have suffered during my more than 30 years in the ministry is my comprehensive musical inadequacy. I cannot read music and I cannot keep in tune for more than a few seconds when singing.

From 1958 to 1960 I was the Protestant chaplain at Fort Churchill, then the Canadian Army's Arctic test and training centre. Every Sunday morning our chapel service was broadcast over the small local radio station.

After the service on my first Sunday there the manager of the radio station took me aside and said that he had to give me some advice and hoped that I would not be offended by it. He said to me, very softly, "When you are within 10 feet of an open microphone, please do not sing." I accepted his advice: I can identify, you see, with Mark Twain who once said, "People who have heard me sing say I don't."

I have learned through the years, though, to rejoice in good music and to appreciate its place in life and faith. In Christian worship I am aware of music not merely as an adjunct to worship but as a creative agency of worship.

I can wholeheartedly accept what Johann Sebastian Bach said of church music, that it "has no other purpose or final reason than this: it should exist for the glory of God and the re-creation of the human spirit."

Since the earliest days of the Church, music has been a creative force in Christian experience and expression. (In the New Testament there are at least four references to the stringed instrument used in worship, a harp or lyre with six strings, known as the kithara and it is from that Greek word that our word "guitar" seems to have come.)

At times music has caused dissension in the Church. In the earlier years of the 19th century, quarrels about the propriety of having pipe organs in churchs led to serious splits among Presbyterians in Scotland ("the devil's whustles", some of them called organs) and Methodists in the U.S.A. Through the centuries, down to our time, there have been church members who think that no hymn should ever be sung for the first time, especially when the tune is also new.

In the 18th century the English poet, Alexander Pope, wrote, "Some to church repair/ Not for the doctrine, but the music there." That still happens. It should not upset anyone that some people go to church mainly because of the music: after all, it is not the main reason a person has for going to church that is important, but what that person takes away from the service.

Music can be a means of worship, a way in worship. It helps evoke responses from worshippers by opening their hearts and minds to God's spirit. It can itself be a declaration of the grace and love of God and a stimulant of authentic devotion.

Music can help us to awareness of aspects of reality which we cannot wrap our minds around—and that awareness can be liberating and can diminish our complacency and conceit and help us to new depths of self-awareness. In the 19th century Thomas Carlyle said, "Music is a kind of inarticulate, unfathomable speech which leads one to the end of the infinite and compels one to gaze in."

Special appeal made for summer lodging

An appeal has been issued through Victoria area churches for members of congregations to offer emergency accommodation to young people and students who come to the city and are unable to afford or find a suitable roof over their heads.

Acting Mayor Ald. Robin Blencoe, in a circular to churches published in some church bulletins, writes:

"The summer months bring many travelling young people and students to our community. I believe personally that such travel within Canada gives young Canadians an opportunity to see their country firsthand.

"It helps to create better understanding between various regions and can be an exciting educational experience.

"Unfortunately, accommodation is very limited.

"I am attempting to establish an emergency bed and breakfast booklet with names of families who have a spare room, and can, for a nominal fee, provide shelter for a night or two.

"For further information, members of your congregation can contact me directly at city hall, 385-5711."

Leaders agree on 'infallibility'

No word symbolizes the division between Roman Catholics and Anglicans better than "infallibility."

This fact makes a statement recently published by the Anglican-Roman Catholic Dialogue of Canada even more significant.

Basically the statement says that it is "the church as a whole" which "can be said to be infallible in an analogical sense."

The statement is not official policy of either church but as one member of the dialogue, Rev. Oliver O'Donovan says, "The significance of this statement is that these Anglican and Roman Catholic theologians have been able to get beneath their traditional disagreements concerning the infallibility of the pope and the infallibility of councils and to explore their deeper convictions which lie below these different beliefs and discover a large measure of sympathy at this more fundamental level of belief."

The Anglican-Roman Catholic Dialogue of Canada is the official ecumenical relations commission established by the two churches in 1970. Their statement will now go to all levels of each church for study and discussion.

The Canadian dialogue group hopes their statement will also be useful to the Anglican-Roman Catholic International Commission (ARCIC) which will meet this summer in Venice.

This international commission was established 10 years ago by the pope and the archbishop of Canterbury.

Two Canadians, Rev. Eugene Fairweather and Rev. Jean-Marie Tillard O.P. serve on both the Canadian dialogue and ARCIC.

ARCIC has published three statements, on the Eucharist, the ministry and on authority in the church. In this last one the International Commission listed papal infallibility as an area of disagreement which needed further work.

The Canadian group has been carrying on that work for several years and their present statement was approved at a Toronto meeting in May.

Reformed Episcopal
CHURCH OF OUR LORD
Humboldt and Blanshard St., Victoria, B.C.
9:30 A.M.
CANCELLED FOR HOLIDAYS
11:00 A.M.
MORNING PRAYER
Guest Speaker: Rev. Doug Roberts
— All Welcome —
Minister — Rev. Charles W. Dorrington

ANGLICAN RENEWAL CENTRE
Prayer and Praise Service
Every Friday 7:30 p.m.
in
St. Saviour's Church
Cor. Catherine & Henry Sts.

LAMBRICK PARK CHURCH
1780 FELTHAM ROAD Phone: 477-9721
July 13
SUNDAY 11 a.m. Service—DR. RICHARD J. REYNOLDS
Registrar, Regent College, Vancouver.
July 16
WEDNESDAY Lecture 8-9 p.m. —
CHRISTIANS in the BUSINESS WORLD
Speaker: MR. CHARLES TODD, Chief Executive Officer,
Todd Uniform Company, St. Louis, Missouri
7-12

Anglican Catholic Church of Canada
— Parish of St. Athanasius —
NOTE — NEW TIME for JULY & AUGUST
Sunday Mass — 8:00 A.M.
at Grace Lutheran Church, 1273 Fort Street
FR. P. D. WILKINSON FR. ROLAND PALMER, S.S.J.E.
Upholding Our Anglican Catholic Heritage

SHAWNIGAN LAKE AREA
residents — plan to attend the new
CHRISTIAN & MISSIONARY ALLIANCE CHURCH
SERVICES COMMENCING JULY 13 — 11 a.m.
SHAWNIGAN LAKE COMMUNITY CENTRE
Information: 743-9891

ST. ANDREW'S CATHEDRAL (R.C.)
Blanshard and View Street Phone 388-5571
Sunday Masses: 8:00 a.m., 9:30 a.m., 11:00 a.m.
12:30 p.m. and 5:00 p.m.
5:00 p.m. Saturday
Confessions: Saturday 11 a.m. to Noon, 3 to 4 p.m.
and 7 to 7:30 p.m.

Park services draw well

Church Chronicles

The summer Sunday evening services in Beacon Hill Park have been drawing crowds of 500 people or more this year, according to Rev. Frank Hunter, chairman of Park Services Interdenominational, which sponsors the series.

The sixth service of 1980 will begin with a pre-service concert at Cameron Bandshell at 6:45 p.m. Sunday, the service following at 7.

It will be in charge of Glad Tidings Pentecostal Church, with pastor Rev. Ken Kubryn conducting the service and giving the gospel message.

In support will be the church orchestra, the church choir of 30 voices, a vocal male quartet—Gordon Krause, Phil Wade, Kevin King and Mel Cheswoth—and trombonists David Mall and Wayne Hitchen.

The United Church's Victoria Presbytery is appealing for people to help out as leaders at Camp Pringle, near Duncan, this summer.

Camps with vacancies include: July 14-19, coed camp, July 26-Aug. 2 and Aug. 9-Aug. 16, girls 9 to 12 years.

Anyone who can help has been asked to contact Dianne Murton at 385-4127.

More than 5,000 delegates are expected to attend a district convention of Jehovah's Witnesses at Memorial Arena July 17-20.

Glen Brady, spokesman for the church, said nine local congregations will be sending representatives.

"This will be one of the 22 conventions planned for Canada this summer, and we anticipate that more than 90,000 people will attend," Brady said.

"The theme of the convention will be *Divine Love*, and we can't think of anything that is more needed in the world today than love. We are confident the program will help all in attendance to display this quality better within the family, the community and the nation," Brady said.

"As crisis after crisis come and go both at home and abroad it reveals how much hatred exists in the world," Brady said.

"However, the founder of Christianity said love would be the identifying mark of a true Christian. Where love exists within a community of people you do not find crime, divorce nor delinquency running rampant. But it is something you must work at and and these conventions are designed to help individuals and families do just that."

Rev. Hugh Hunter, head of the pastoral staff at First United Church, has been appointed a commissioner to the United Church of Canada's general council meeting in Halifax Aug. 15-24.

James Kennedy, flute, alto flute and bass flute, will be the guest at 4 p.m. today at Christ Church Anglican Cathedral's 18th annual summer recital series, playing 20th-century music for flutes with strings.

Praised movie on view Sunday

A Presbyterian minister praised it in a Catholic magazine.

Victoria area clergy have seen it and have been impressed.

Now it is the public's turn to see what all the rave reviews are about.

The non-denominational, color feature film *Where Jesus Walked*, produced by Brigham Young University for the Church of Jesus Christ of Latter-day Saints, will be shown Sunday at 7:30 p.m. at 701 Mann.

Rev. Garrett Short, minister of education on the staff of Calvary Presbyterian Church, rates the film "No. 1 in all-round parish use."

In *Today's Catholic Teacher* he says of impending tourist development on the eastern shore of the Sea of Galilee: "How I prayed that someone would capture the wonder of the Holy Land before it was spoiled by the expected new wave of tourism.

"In 20 years of active usage of films in education and in worship in the church, this is the singular, most important film that I have ever seen. I recommend that every parish buy a print. In fact, I was so impressed after previewing this film, I bought it—something I have never done before."

The screening of *Where Jesus Walked* will be preceded by the introduction of the Canada Vancouver Mission president John Taylor, who took over in his new calling July 1.

Taylor, a superior court judge from Snowflake, Ariz., will give a short speech.

KNOX
PRESBYTERIAN CHURCH
2964 Richmond Road
"A Friendly Church That Cares"
Minister:
Rev. David A. Smith, B.A.
Morning Worship for July and August 10 A.M.
"THE FOUNDATIONS OF LIFE"
The Rev. Dr. W. J. Klempa, Ph.D.
Nursery Facilities
Visitors Most Welcome
Equipped for the Handicapped

TRINITY
PRESBYTERIAN CHURCH
2964 Tillicum Road at
Gorge Shopping Plaza
'The friendly church Close to Motels'
11 A.M.
"THE ROAD TO AN ASSURED FAITH"
Nursery facilities available
Minister: Rev. G. D. Smith, M.A.

St. Andrew's Presbyterian Church
Downtown - Douglas St. at Broughton
Ministry: Rev. Bruce Molloy and Mrs. Ruth Dunbar
11 A.M. "ON THE OMISSION OF SIN"
Nursery Care at 11 a.m. Service
7 P.M. RECOGNITION SERVICE FOR
MISS RUTH DUNBAR, DEACONESS
Reception to Follow in Kirk Hall
VISITORS WELCOME

CITY AND DISTRICT CHURCHES

GOSPEL CHAPELS

OAKLANDS CHAPEL
Fernwood and Cedar Hill Road
SUNDAY
9:30 a.m. Breaking of Bread
11:15 a.m. Sunday School and Family Bible Hour
Speaker: Mr. S. Kelly
6:30 p.m. Evening Service
Speaker Mr. John Sheppy
THURS. 8 p.m.
Prayer and Bible Study

VICTORIA GOSPEL CHAPEL
935 Pandora Avenue
SUNDAY
9:30 a.m. — Lord's Supper
11:15 a.m. — Sunday School and Family Bible Hour
7:00 p.m. Evening Service
Speaker at Both Services
Mr. Dennis Clarke
WEDNESDAY 7:45 P.M.
Prayer and Bible Study

BETHESDA GOSPEL CHAPEL
1900 Oak Bay Avenue
SUNDAYS
9:30 a.m. Remembrance Meeting
11:15 a.m. Sunday School and Family Bible Hour
7:00 p.m. Gospel Service
Speaker: Mr. Cooper
TUESDAY 7:30 p.m.
Mr. Cyril Weller of the C.I.M.
Enquiries 595-4926 or 385-3273

SPIRITUALISM

OPEN DOOR SPIRITUALIST CHURCH
1600 Cook Street
SUNDAY 7:00 P.M.
Clairvoyance
WEDNESDAYS 7:30 P.M.
Healing
Pastor — Rev. E. M. Ralph
Attend The Friendly Church

THE FIRST SPIRITUALIST CHURCH
"The Church of Two Worlds"
819 Fort Street
SUNDAY SERVICE 11 A.M.
Pastor: Rev. Julian North
Organist: Grace Hawkins
Clairvoyance and Healing
VISITORS WELCOME

SOCIETY OF FRIENDS

SOCIETY OF FRIENDS (Quakers)
1831 Fern St., 595-3697
MEETING FOR WORSHIP
SUNDAY 11 A.M. (Summer)
VISITORS WELCOME

SEVENTH DAY ADVENTIST

SEVENTH DAY ADVENTIST CHURCH
983 Pandora Ave. at Vancouver St.
Sabbath School — 9:30 a.m. Saturday
Worship Service — 11:00 a.m.
Wednesday — 7:00 p.m.
Pastor: Lynn Baerg (721-3739)

LUTHERAN

LUTHERAN CHURCH OF THE CROSS
Cedar Hill and Cedar Hill Cross Roads
Alfred J. C. Johnson, Pastor, 477-3851
SUNDAY
10 a.m. Divine Worship Service
11 a.m. Sunday School and Bible Classes
The Church Where Families Worship Together
Evangelical Lutheran Church of Canada
(E.L.C.C. formerly A.L.C.)
Visitors Welcome

HOPE LUTHERAN CHURCH
MISSOURI SYNOD
1924 Carrick Street off Foul Bay
The Rev. L. M. Carlson, Pastor 592-2308
DIVINE WORSHIP SERVICES—10 a.m.
Sunday School Bible Classes — 9:30 a.m.
A Church of "*The Lutheran Hour*" and "*This is the Life*"

GRACE LUTHERAN CHURCH
1273 Fort Street 383-5256
Minister: Rev. Ronald C. Nelson
Lutheran Church in America
(Across from Central Junior High)
10:00 a.m.
WORSHIP
Everyone Welcome

GOOD SHEPHERD LUTHERAN CHURCH
2815 Cedar Hill Road
Guest Speaker
10 a.m. English — 11 a.m. German
Everyone Welcome

REDEEMER LUTHERAN CHURCH
Corner Jacklin and Jenkins
10 a.m. Worship
Minister Herman Bickel, 478-8850

Attend the Church of your Choice

UNITED

FIRST UNITED CHURCH
Quadra at Balmoral
11 A.M.
MORNING SERVICE
"CREDIBILITY"
Nursery and Toddler Facilities

BELMONT AVENUE UNITED CHURCH
Belmont Ave. at Pembroke St.
Worship Service 11 A.M.
Guest Speaker: Rev. Winston Stokes
Nursery facilities available
Rev. R. F. McPherson, 595-4796

METROPOLITAN UNITED CHURCH
Pandora at Quadra Street
For a Closer Walk With God
Rev. A. E. King, B.A., D.D.
Rev. E. L. Butler, B.A., S.T.M.
Rev. A. Calder, B.A.
11 A.M.
"WHAT IS YOUR HANDICAP?"
Rev. A. E. King
Child Facilities in the Reg Harris Centre

CADBORO BAY UNITED
2625 ARBUTUS ROAD
Rev. John M. Davidson, 477-2715
10 a.m. Morning Worship
Coffee Hour Following Worship
Nursery Facilities Available
"A Friendly Church with a Warm Welcome to Visitors and Newcomers"

FAIRFIELD UNITED CHURCH
Moss Street & Fairfield Road
Minister: Rev. W. Joseph Price
Organist & Choir Director
Faith Webster: L.R.S.M.
11 a.m.
REV. H. W. KERLEY
Nursery Facilities Available

ST. AIDAN'S UNITED CHURCH
Richmond at Cedar Hill X Road
Minister: Rev. J. Rae Allan
Choir Director: Mary Copland
Organist: Henry Pluym
10:00 a.m.
Summer Service Time
MORNING WORSHIP
Rev. J. Rae Allan
Hearing Aids Available
Creche Provided

GORDON HEAD UNITED CHURCH
Rev. Russell K. Vickers,
Minister
477-0412, 477-6505
11:15 A.M.
THE REV. JOHN DAVIDSON
Sunday School and Nursery at the same hour
Meeting at St. Dunstan's Church, Corner of Tyndall and San Juan

CENTENNIAL UNITED CHURCH
Gorge Road and David Street
(Opp. Colony Motor Inn)
Rev. G. A. McMechan
11:00 A.M.
"AREAS OF RENEWAL"
Special Music
July 13—ANNE & FRANK TOMPSON
Mr. Ernest Williams — Organist

JAMES BAY UNITED CHURCH
511 Michigan Street
A friendly church serving the whole community since 1891
Morning Worship — 11:00 a.m.
THE SESSION MEMBERS of James Bay United Church
Minister: Rev. Bert Forsythe
385-7375 384-5821

OAK BAY UNITED CHURCH
Granite and Mitchell
Pastors: Bill Van Druten, Rev. Angus Jack
11 A.M.
Morning Worship
"SALTY CHRISTIANS"
11:00 a.m. Nursery and Kindergarten
DIAL-A-PRAYER 595-3635

Garden City-Wilkinson Road Pastoral Charge
Service of Worship and Sunday School at
Garden City — 10 a.m.
4054 Carey Road
Service of Worship at
Wilkinson Road — 11:15 a.m.
Wilkinson Road and Glyn Ave.
Strangers are friends you haven't yet met
Rev. R. D. Johnstone

ANGLICAN

Christ Church Cathedral
Quadra at Courtney
2 blocks up from Douglas
8:00 a.m. Holy Eucharist
9:30 a.m. Family Eucharist
11:00 a.m. Sung Eucharist
7:30 p.m. Evensong
WEEKDAYS
Mattins 9:00 a.m.
Evensong 5:15 p.m.
Holy Eucharist:
Tues. and Wed. 11:00 a.m.
Thursday 7:30 a.m.,
Friday 12:15 noon
Sat. (Mattins & Eucharist) 9:00 a.m.
HEALEY WILLAN CENTENNIAL RECITAL SERIES
Norma Selwood, soprano
Norman Hurrle, piano
David Hamilton, organ
Sat., July 19—4:00 p.m.

St. Luke's
Cor. Cedar Hill and Cedar Hill X Rd.
Rector:
The Rev. D. Edward F. Moulden
8:00 a.m. Holy Communion
11:00 a.m. Mattins
THURSDAY
Holy Communion—10:30 a.m.

ST. MARY'S
ELGIN ROAD
The Parish Church of Oak Bay
8:30 a.m. Holy Communion
9:30 a.m. Family Service
11:00 a.m. Mattins
Preacher:
Rev. Marlowe D. Anderson
7:00 p.m. Evensong

SAINT JOHN'S
1611 Quadra near Pandora
ONTARIO/QUEBEC SUNDAY
8:00 a.m. Holy Communion
9:30 a.m. Family Communion
11:00 a.m. Morning Prayer
Preacher: The Venerable Joseph Cardy at both services
Thurs. 10:30 a.m.
Holy Communion
Canon Robert D. MacRae
383-7169

ST. MATTHIAS'
Richmond at Richardson
Rector:
Canon W. E. Greenhalgh L.Th.
8 a.m. Holy Communion
10:30 a.m. Mattins
Nursery Facilities Available
Holy Communion
Tuesdays 7:30 a.m.
Thursdays 10:00 a.m.

St. Peter's
Quadra at St. Petars Rd.
REV. CHARLES A. HAMER
386-0111
9:00 a.m. Holy Communion
10:30 a.m. Mattins

ST. BARNABAS
Belmont and Begbie
7:50 a.m. Mattins and Communion
10:30 a.m. Sung Mass
7:30 p.m. Evensong
Dr. E. Swallow
Holy Communion Daily
Archdeacon C. H. Butler
478-6603

St. Philip's
Neil Street and Eastdowne Road
Rector—Rev. D. Neil Robinson
8 a.m. Holy Communion
9:15 a.m. Family Eucharist
11:15 a.m. Morning Prayer

ST. GEORGE THE MARTYR
Cadboro Bay Road and Maynard Street
Rev. Peter McCalman, 477-0705
8:00 a.m. Holy Communion
9:30 a.m. Family Eucharist
11:00 a.m. Morning Prayer

ST. SAVIOUR'S
Catherine & Henry Sts.
(Turn onto Catherine St. at the first traffic light West of Johnson St. Bridge)
Father Walter Donald
EUCHARIST: 10 A.M.
Families with Children Welcome

Viking 1 soon just a dropout

WASHINGTON (AP) — Four years after it began transmitting spectacular pictures and information about Mars, the Viking 1 spacecraft is running out of gas and will begin to drop out of orbit this month, NASA reported this week.

Before the gas used to control the spacecraft is exhausted — probably between July 16 and 30 — controllers at the Jet Propulsion Laboratory in Pasadena, Calif., will command Viking's jets to give a one last spurt, raising the high point of its Martian orbit to about 56,000 kilometres from 54,700 km.

That will delay Viking 1's drop to the Martian surface and meet a requirement of a international space treaty intended to prevent contamination of Mars by an impacting satellite before the year 2019.

Once the gas is spent, the controllers will shut off the spacecraft's systems and let it continue in silent orbit about the red planet.

In the satellite's final days, NASA plans to concentrate its cameras on Tharsis Ridge, an area of three volcanoes where channels resembling dry river beds have been observed, and on Olympus Mons, at 24,384 metres the largest known volcano in the solar system.

Viking 1 and its twin, Viking 2, were launched from Cape Canaveral, Fla., in 1975 and both went into orbit around Mars and dropped landers to the surface in the summer of 1976.

The four craft have given scientists a detailed profile of Mars, showing it as a surprisingly diverse world of enormous volcanoes, great channels and canyons, meteor craters, swirling red dust and polar ice fields.

Although NASA had hoped the satellites would discover evidence life on the planet, none was found.

All four vehicles were designed to send data for five months after reaching Mars, but all operated well beyond that time. The Viking 1 lander is still transmitting and may do so for another 10 years.

The Viking 2 orbiter developed a fuel leak and ran out of gas in 1978, when it was shut down. Its lander went silent last March.

Aid to continue

LONDON (Reuter) — James grant, executive director of the United Nations Childrens Fund, says UNICEF and the Red Cross society plan to continue their humanitarian assistance to civilian groups along the Thai-Cambodian border.

Grant was commenting on statements in Bangkok this week by relief agency sources saying that three international organizations planned within two weeks to cut off food aid to areas along the Thai-Cambodian border, controlled by Khmer Rouge guerrillas.

Grant, here to call on the British government for the first time as UNICEF executive director, said the aim is to continue aid as long as there is a reasonable assurance that the goods are being received by predominantly civilian groups.

CHESSMASTER

By George Koltanowski
International Chess Master

PROBLEM
By Dey MoKiem, Indonesia
BLACK: 8

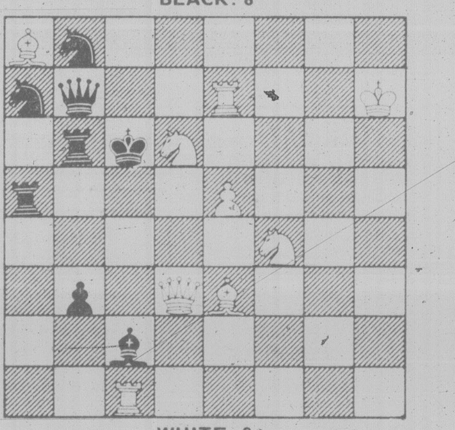

WHITE: 9

White to play and mate in two moves. Solution below.

* * *

YOUTH TOURNAMENT
Zurich, April 1980
WHITE: A Berger
BLACK: N. Hirzel

1. P-K4 P-K3
2. P-Q4 P-Q4
3. N-QB3 B-N5
4. B-Q2 PxP
5. Q-N4 QxP
6. 0-0-0 QxP
7. QxNP Q-B3
8. B-KN5! BxN
9. PxB **Resigns (a)**

(a) Good players still fall into these well-known traps. After 9 . . . QxQ; 10. R-Q8 mates. The trick is to trap the trapper, something I have tried to explain in my book "Checkmate", published by Doubleday.

* * *

SHOEMAKER, STICK TO YOUR LAST

Mikhael Tal was asked "Why don't you, the journalist and world authority on chess, write books?"

To this, he replied: "Let me give you a parallel as an answer.

"Once, many years ago, on the day of rest at a tournament, young Bobby Fischer visited Vassily Smyslov, who is a fine operatic baritone.

"Bobby started to hum one of the latest popular tunes.

"'Say, you have talent!' Smyslov told him.

"This compliment inspired Fischer. Two years later, Bobby told all the participants of a tournament in Yugoslavia that he could sing quite well and, during the tournament, all the grandmasters were invited to a night club. After a while, the master of ceremonies startled all of us with the announcement that a famous American singer, Bobby Fischer, would entertain us with a song!

"Fischer walked rather timidly to the microphone and, indeed, did sing a song. Though he did not do it particularly wel. Bobby received a tumultous applause. When Bobby returned to his table, Paul Keres asked him why he didn't quit chess and become a renowned singer to which Fischer replied: 'Could be, but really I am a much better chess player.'"

"What I am trying to explain," continued Tal, "is that it is much too early for me to turn my back on the over-the-board chess. When the time is right, I will write chess books."

* * *

GRANDMASTER DRAWS

The Second Manhattan International Tournament played in May, 1980, ended in an easy victory for Lev Alburt with a score of 8½ out of 10. R. Arneson got 6½; N. Dzindzichasvili, 6. The latter, who won the Lone Pine, Calif. event last March, did win three games and drew seven, but all seven were "grandmaster draws". Take a look at two of these games and you will soon see why they are called that!

Round 1
WHITE: Dzindzichasvili
BLACK: L. Alburt

1. P-KN3 P-QB4
2. B-N2 P-Q4
3. N-KB3 N-QB3
4. 0-0 P-K4
5. P-Q3 B-K2
6. P-K4 N-B3
7. N-B3 P-Q5
8. N-K2 P-KR4
9. N-R4 N-KN1
10. N-KB3 B-B3 Draw

Round 2
WHITE: J. Peters
BLACK: Dzindzichasvili

1. P-Q4 N-KB3
2. P-QB4 P-K3
3. N-KB3 P-QN3
4. P-K3 B-N2
5. B-Q3 P-Q4
6. 0-0 N1-Q2
7. P-QN3 B-Q2
8. B-N2 0-0
9. N-B3 P-QR3
10. Q-B2 PxP
11. PxP BxN
12. PxB P-K4
13. N-K4 NxN
14. BxN Q-R5
15. BxR P-K5
16. P-B4 Draw

Black now gives perpetual check.

* * *

The solution to the problem above is: 1. N-N5, N-Q2; 2. R-K6 mate; or 1. N-N5, RxN; 2. Q-N6 mate; or 1. N-N5, N-R3; 2. NxN mate, etc.

Woodward's helps you

vary your menus with Seafood & 'exotic produce'

Great ways to really add variety to your meal planning are on sale this week at Woodward's. Fish, shellfish and a different selection of produce will delight your family. We have a 'How to Cook Vegetables' sheet that is yours free. Prices effective July 14th to 19th.

FRESH FROM B.C. WATERS
Cod Fillets
great for Fish & Chips,
lb. 1.59

WOODWARD'S SUPREME WHOLE
Baby Clams
5 oz. tin
1.19

NO. 1 QUALITY BRAND
Dole Bananas
lb. 25¢

FROZEN WHOLE HEAD OFF
Pink Salmon
2-5 lb. average,
lb. 1.79

PREVIOUSLY FROZEN COHOE
Salmon Steaks
tray pack,
lb. 3.99

HAWAIIAN
Pineapple
size 12,
each 99¢

Previously Frozen Whole
Cooked Lobsters
200g each 2.49

PREVIOUSLY FROZEN
Trout
approximately 8 oz. each, lb. 2.39

PREVIOUSLY FROZEN TRAY PAK ALASKA
Black Cod
chunks, ... lb. 2.99

PREVIOUSLY FROZEN WHOLE DUNGENESS
Cooked Crabs
lb. 1.99

CLOVER LEAF
Chunk Light Tuna
6.5 oz. tin 1.19

5 FLAVOURS
Highliner Fillets
frozen, ... 14 oz. pkt. 2.35

WOODWARD'S NORWEGIAN
Sardines
in oil, 2 layer pack, ... 3½ oz. tin 97¢

WOODWARD'S FROZEN
Fish and Chips
24 oz. carton 1.79

HAWAIIAN
Papayas
size 10-11, ... each 69¢

NEW ZEALAND
Kiwi Fruit
each 45¢

TAIWAN
Lychee Nuts
lb. 1.45

Mangoes
each 59¢

Woodward's HAS IT ALL!
Personal Shopping We reserve the right to limit quantities.

FLETCHERS FULLY COOKED
Smoked Picnic Shoulders
whole or shank cut,
lb. 79¢

IN LIGHT SYRUP
Austral Peaches
sliced, 28 fl. oz. tin
99¢

July 14th-19th
is
Seafood Week
at
Woodward's Restaurant
While shopping at Woodward's, enjoy a delicious Seafood Lunch or Dinner, being served daily in our Mayfair Room Restaurant.

entertainment

rock

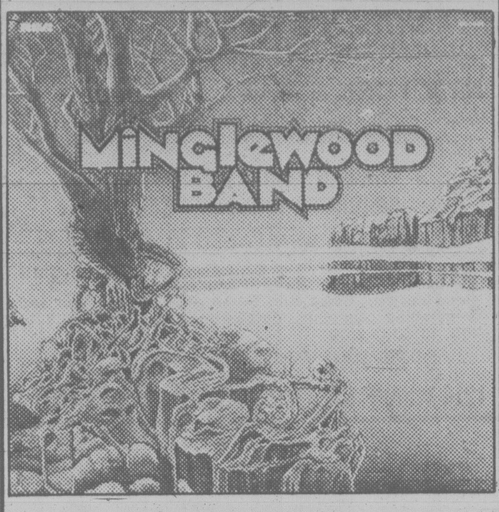

By ISAAC WILLIAMS

I find most cowboy music really boring! There are a number of reasons for this feeling: lack of originality in the lyrics department, repetitive, nasal vocals, dull, plodding beat and probably a bit of close-mindedness on my part.

There was a time, about 10 years ago when I had an interest in cowboy music with groups such as **The Byrds, Buffalo Springfield, Manassas, New Riders** and **Poco.** These groups soon became boring, or split up and I quickly turned to England and people like **David Bowie** and **Roxy Music** who, to me, seemed to posess a lot more energy and imagination. I noted at the time, watching friends who were cowboy music fans, that it was good music to get drunk to.

Over the last few years it seems that cowboy music has evolved in only one department, loudnss. The philosophy seems to be 'if you haven't anything new to say, add a guitar player and turn up the amps!

Now, 10 years after I turned off cowboy music I find myself spending a lot of time listening to a couple of cowboy records that are causing me to re-assess my prejudice towards the genre. The odd thing about these two records is not that they are by a Canadian cowboy band, there are lots of them but that the band is from Nova Scotia. I have never considered Nova Scotia prime music country (**Anne Murray** anybody?) and certainly not cowboy country but I guess I will have to change that opinion as well. The band in question is the six-piece **Minglewood Band** led by Matt Minglewood on vocals and guitar. The two albums that are changing my ways of thinking are last years's *Minglewood Band* and the just released *Movin'*.

The first album deserves most of the credit for winning me over to Cowboy music and it wasn't an easy victory. When I bought the album, solely because it was Canadian, I only played it once and filed it away, not impressed. But somehow their version of the old cowboy standard *Can't You See* stuck in my mind and I found myself playing that side of the album with increasing frequency. I soon realized that the band exhibited none of those vices that caused me to detest most cowboy music—no phony nasal twang, no screeching guitars and lots of originality in the melody department.

The title of the first song on the album pretty well sums up the sound of the Minglewood Band, *Rockin the Blues*. They start with a strong rhythmn, sprinkle it with touches of piano, fiddle and saxaphone and then when the guitars and harmonica mesh the band produces a sound that more than makes up for the past ten years of cowboy junk.

The excellence of that first album with its variety of songs ranging from the rocking *Whiz Kids* to the folk ballad *Patriot Game* caused me to happily look forward to the release of *Movin*. The album did not arrive any too soon, the first one was almost worn out by then, and it reaffirmed my new found faith in the band and their style of cowboy music.

Movin has a similar range of styles to the first album but with a slightly harder edge to the songs. There is more guitar on this album which gives the music a rockier sound. *Countin On You* has a great guitar hook that should generate the song lots of airplay but in some places the guitar is just too dominant. On *Tight Rope*, my favourite song on *Movin*, the guitars give way to the piano and saxaphone which wave an eery sound similar to the music of **Cano.**

Now that I'm a cowboy music fan, thanks to the Minglewood Band, I guess there is only one thing left to do, anyone know where I can buy a good Stetson cheap?

The Nylons: left to right, Claude Morrison, Marc Connors, Ralph Cole and Paul Cooper

Treat your ears to Nylons

Just as McPherson audiences wave a reluctant farewell to the effervescent and classy Blue Champagne show, they will be greeting yet another Canadian group that has been collecting rave reviews in newspapers wherever it has been seen.

It's The Nylons, an a capella quartet from Toronto, which will be performing at McPherson Playhouse Wednesday through Saturday.

The Nylons were formed little more than a year ago and have been received with spontaneous and unanimous acclaim, packed houses and standing ovations.

A capella means singing without instrumental accompaniment. It is a style that is classical and liturgical in origin, but wonderfully adapted to their range of music which embraces elements of gospel, rhythm and blues, soul, rock 'n roll and the classic 'do-wah' sound of the early 1950s and 60s.

To this style The Nylons bring their own distinctive personality, good voices and professional acting experience. The latter adds up among them to a total of 40 years.

Visually they are said to be as delightful as they sound — dramatically effective and filled with humor and affectionate satire.

Their vocal credits are impressive too. One of the two orginators, Ottawa-born Marc Connors, besides a B.F.A. degree from the University of Alberta, has studied voice at the Royal Conservatory of Music in Toronto as well as mask, clowning and dance, played leading roles in musicals in Toronto and Charlottetown and has choreographed and directed his own nightclub act.

The co-founder is Paul Cooper, Tennessee-born, who claims to have been "breast fed on gospel and weaned on rhythm and blues". Since coming to Canada a dozen or so years ago, Paul has performed in several musical productions, pursuing his keen interest in music and singing.

Claude Morrison goes by the name of Fabulon due to his possession of a "fabulous" falsetto voice. Born in Toronto he graduated from the University of Pennsylvania where he studied music and was a member of the Glee Club. He also made an intensive study of acting and dancing. He has danced on the Juno Awards show and Canada Day show from Ottawa and has performed at Young People's Theatre in Toronto and in many other theatrical productions.

An operatic start was made by Ralph Cole who concentrated on voice and organ at the Chicago Conservatory College and after graduation was signed to a three-year contract with the Lyric Opera Company of Chicago.

After performing in a number of opera productions he decided to pursue an acting career. In 1974 he moved to Toronto and worked for two years with Studio Lab Theatre. Cole will be familiar to some Victorians because he then travelled west and joined the Kaleidoscope Theatre Company. He also became active with the Spectrum Dance Circus. He joined the Nylons on their formation in 1979.

The McPherson Playhouse Foundation and Vancouver East Cultural Centre, where the group performed for three sold-out weeks this spring, are jointly presenting the Nylons in Victoria.

Music for a summer's eve

A brass fanfare in Courtenay's civic square on Tuesday will herald the beginning of a new concert series to be given by students and faculty members of the Courtenay Youth Music Centre in July and August.

The program *Summer Music from Courtenay* will include 20 formal concerts, two evenings of jazz and two opera productions.

Informal student concerts and free open-air performances add up to 34 days of continuous music for visitors to the Comox Valley, home of the CYMC summer school for 13 years.

Students and faculty members will form the festival orchestra under the baton of conductors Simon Streatfeild and Nicholas Goldschmidt. Conductor of Vancouver's Bach Choir, Streatfeild is also guest conductor with the Ottawa Arts Centre symphony and the Stockholm symphony in Sweden. Goldschmidt is conductor and director of the Guelph Spring Festival in Ontario.

On July 24 Streatfeild will conduct Beethoven's *Fifth Symphony* and cellist Denis Brott of Interlochen Arts Academy, Michigan, will be soloist in the Saint-Saens *Cello Concerto*.

Canadian concert pianist Robert Silverman and the orchestra, with Streatfeild conducting, will perform the *Piano Concerto in B flat Minor* by Tchaikowsky on Aug. 2.

Goldschmidt will conduct the orchestra and Chamber Choir in Schubert's *Mass in G Major* on Aug. 12 and Lea Foli, concertmaster with the Minnesota Symphony, will be guest artist, performing *Violin Concerto in A Major 5* by Mozart.

On Aug. 16 Goldschmidt will conduct the choir and orchestra in the *Lord Nelson Mass* by Haydn and Walton-Bach's *The Wise Virgins Suite*.

A program on Aug. 4 which will feature Norwegian flautist Per Oien and the Purcell String Quartet will include Mozart's *Quartet in D Major*, S. Prokofiev's *Sonata for Flute and Piano Op. 94*, Harry Freedman's *Opus Pocus* and Peter Koprowski's *Images*.

The Rodgers and Hammerstein musical *The Sound of Music* will be presented by the CYMC Opera Studio on Aug. 5, 6, 9, 10 and 11 and Mozart's *Cosi fan Tutte* on Aug. 8, 10 and 11.

Violinists from the Montreal Conservatoire, directed by Taras Gabora, will play Strauss waltzes and polkas on July 26.

The jazz workshop program will wind up the summer series with two big band concerts, the first on Aug. 15 and a gala Jazz on a Summer's Eve on Aug. 17.

Most concerts, with the exception of the open-air performances, will take place in the Courtenay Civic Theatre or the auditorium of the G.P. Vanier.

people

Hemingway, Fitzgerald and Faulkner may have been part of the Lost Generation of American writers, but **Kurt Vonnegut** thinks his own might be the Last Generation. "I suspect my generation will be the last generation of American novelists," the author told a seminar for would-be authors at the University of Rhode Island, adding that he, **Norman Mailer**, **Joseph Heller** and others "are not going to have any successors. There's not enough money around to provide us with any followers," he said. "Talent is extremely common. It's a purely mechanical problem — not a spiritual crisis, but a financial crisis. Accountants are rationalizing businesses. Now publishers figure they can't afford to publish first novels. You must do it for love because there's no money in it anymore."

A French mariner has set out alone from Chatham, Mass., to row 4,828 kilometres across the North Atlantic Ocean. **Gerard d'Aboville**, 34, of Auray, France, would be the third man in history to row the distance if he lands his four-metre, double-ended, laminated wooden boat on European soil early this fall. D'Aboville's boat, the Capitaine Cook, is equipped with food and water for up to 120 days, including a large amount of chocolate candy he plans to enjoy as a treat. The U.S. Coast Guard inspected the vessel last week and found it seaworthy.

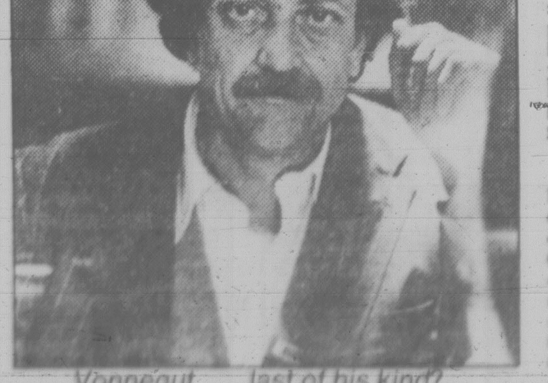

Vonnegut . . . last of his kind?

Sultan Ahmad Shah raised a ceremonial sword to his forehead at the national palace at Kuala Lumpur, Malaysia, to be formally installed as the seventh Yang di-Pertuan Agung and the only elected king in the world. The sultans of the nine Malasian states elected the 49-year-old king to the ceremonial position for a five-year term following the fatal heart attack of the former Sultan Yahya Petra last year. For the record, the king's full name in Tuanku Haji Ahmad Shah Al-Musta'in Billah Ibni Almarhum Sultan Abu Bakar Ri'Ayatuddin Al-Mu'adzam Shah.

A prisoner who escaped from London, England's Wormwood Scrubs jail 10 years ago knocked on the gate and asked to be let back in, the home office said Thursday. Startled prison guards let **George Henry Wickes**, 49, back in after carefully checking his identity. Wickes had served nine months of a seven-year sentence for conspiracy to rob and gun possession when he escaped in 1970 by hiding in the back of a bread delivery truck. Officials would not say why Wickes gave himself up.

herman

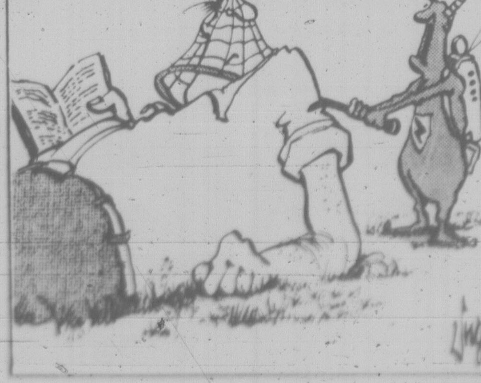

"Gotcha!"

Entertainment Guide

THE BUTCHART GARDENS — OPEN EVERY DAY — Gates open 9 a.m. to 11 p.m.

NIGHT ILLUMINATION — The entire 35 acres and the Ross Fountains are transformed into a fairyland at dusk.

ENTERTAINMENT — A SHOW BARGAIN — All listed entertainment included in regular admission to Gardens.

MON. THRU FRI. — "JUST FOR FUN" — Delightful outdoor musical revue. Songs, dances, laughter, with a full company of performers and musicians. 8:45 p.m. Mon. thru Fri.

MON. THRU SAT. — THE BUTCHART GARDENERS — 6 to 8 p.m. Mon. thru Fri. and Saturdays 7 to 9 p.m. Musical fun for children of all ages.

SATURDAYS — FIREWORKS! — "THEATRE OF FIRE" — a superb pyrotechnic spectacle devised in France expressly for the Gardens. With music. At dark. (Saturday, July 12 — 10:30 p.m.)

SUNDAYS — Grace Tuckey Puppets — 3:30 and 4:30 p.m. Enjoy the tranquility of the Gardens under the night illuminations. From dusk.

THE BUTCHART DINING ROOM — 10 to 5 p.m. — High Tea 2 to 4:30 — THE BENVENUTO BUFFET, 5 to 7;30 p.m.

THE GREENHOUSE RESTAURANT — Cafeteria style, 10 to 7:00 p.m. — COFFEE BAR SERVICE always available.

THE SEED AND GIFT SHOP — Always open.

35 ACRES OF GARDENS — The Sunken Rose, Japanese and Italian Gardens and The Ross Fountains.

STRATHCONA HOTEL — British Columbia's largest night-life centre, 919 Douglas St., 383-7137. Featuring "THE OLD FORGE" Nightclub with live music of "THE BROTHERS FORBES AND FRIENDS." 3 Discotheques — "THE STING," "THE CUCKOO'S NEST" and "IVY'S" and a unique lounge called "BIG BAD JOHN'S" featuring Hillbilly atmosphere. Luncheon served daily in "THE STING" and lunch and dinner served in the "CUCKOO'S NEST".

"Everybody know who's Number One!"

CENTURY INN — "DECA-DANCE DISCOTHEQUE", "Our Pub", entertainment daily.

THE ROYAL OAK INN — 4890 Elk Lake Dr. — Invites you to your choice of entertainment nightly — THE STRATHMORE DINING ROOM, LE CHEVAL LOUNGE, THE THATCH with rock 'n roll music, THE PUBLIC HOUSE and THE TOBY JUG COFFEE SHOP. 658-5231.

THE CRYSTAL GARDEN — Explore the exotic world of plants, birds and reptiles as displayed at the Crystal Garden, open 10:00 a.m. to 9:00 p.m. every day! Visit Gift Shops, Tea Room — and Restaurant.

STEWARTS — Nightly dining par excellence — Victoria's best — Louise Rose at the piano. 388-7021.

SHAWNIGAN LAKE INN — NOW OPEN TO EVERYONE! — Full outdoor facilities. Dine daily in the Hidaway with Live Entertainment nightly. Featuring Sat. and Sun Brunch. Just 40 minutes from Victoria. 743-2312.

INGRAHAM RODEWAY INN — Victoria's Country Music Spot — Featuring Nashville, B.C., in the Big 'I' Cabaret. Top Live Bands, Friday and Saturday, 9-2 a.m. This Friday and Saturday — Wayne Peters and "HOMEBREW".

OLDE ENGLAND INN — For a night to truly remember, dine by romantic candlelight and savour our fine English Menu — Roast Sirloin of Beef and Yorkshire Pudding — our Specialty. Nightly 5-9. 388-4353.

RECREATION: OAK BAY — Your place for fun and fitness! Swimming, roller skating, ice skating, tennis, socializing . . . for more information please dial 595-SWIM.

PRANCING PONY RESTAURANT — Features classical pianist George Essihos every Sunday evening plus frequent other entertainment. 383-8512.

ESQUIMALT SPORTS CENTRE
1115 ESQUIMALT RD.
roller skating
DOUBLE SESSIONS
EVERY FRIDAY
6:30 - 8:30
8:45 - 10:30
Both for only $1.25
EVERY SATURDAY MORNING
10:00 a.m.
YOUR CHOICE
EVERY SUNDAY
HOCKEY RINK
TOP 50 HITS
Curling Rink
Oldies but Goodies
7:30 - 10 p.m.
Roller Skating as usual every Wed., Sat., Sun. 7:30 P.M. plus 10 A.M. Sat.
PHONE
386-3261
FOR INFORMATION 7-3

Landmark Cinemas of Canada
"FLY AIRPLANE! SO FAR THIS SUMMER IT'S No. 1 TO THE FUN." ATLANTA CONSTITUTION
MATURE WARNING: Occasional Nudity, Coarse and Suggestive Language (B.C. Director)
EVENINGS: 7:15 & 9:15/SAT.-SUN. MATINEE 2:15
towne cinema
382-5922/AIR CONDITIONED
808 DOUGLAS ST.—DOWNTOWN
IN NOOTKA COURT MALL
FRIDAY AT 12 MIDNITE "9 LIVES OF FRITZ THE CAT" ANIMATED ADULT FEATURE. TICKETS AT KELLY'S
British Columbia's #1 Midnite Moviehouse

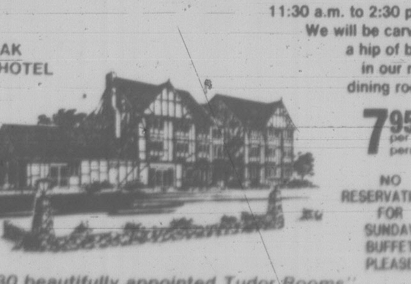

Waddling Dog Inn
ENTERTAINMENT in the LOUNGE
THURS.-FRI.-SAT.
● SELKIRK PLAYERS
"BRITISH SING-A-LONG"
THIS WEEK'S SPECIAL
SOUP OF THE DAY or
CHEF SALAD
FRESH B.C. SALMON STEAK
WITH BEURRE MAITRE D'HOTEL
PARSLEY POTATO
FRESH VEGETABLE
CREME CARAMEL
COFFEE or TEA
12.95 per person
OUR SUNDAY BUFFET
11:30 a.m. to 2:30 p.m.
We will be carving a hip of beef in our new dining room.
7.95 per person
NO RESERVATIONS FOR SUNDAY BUFFET PLEASE
"Stay with us — 30 beautifully appointed Tudor Rooms"
Mt. Newton X Road On Patricia Bay Highway, 5 miles from Ferry 652-1146
AMERICAN EXPRESS, MASTER CHARGE, CHARGEX

Bastion $25,000 raised

The Bastion Theatre has met the $25,000 challenge donation contributed by an anonymous businessman.

Board president Clare Copeland says the theatre has received $25,655 in contributions toward the Challenge Donation.

Staff and volunteers manned the phones at Bastion Theatre on the weekend in a concentrated effort to raise the final $1,500.

Copeland says reaching the Challenge Donation goal has contributed greatly to the first phase of the three-year fund drive program. Contributions during the first phase have passed the $95,000 mark, meeting the operational fund-raising needs of the current year.

Additional pledges for the next two years have taken the three-year program past the third-way mark in the $500,000 campaign.

The total campaign goal will meet the operating needs for three years and also eliminate the $165,000 deficit accumulated during the past 10 seasons of successful growth.

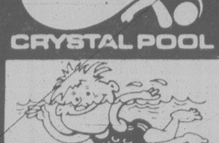

CRYSTAL POOL

SUNDAY
Public 1:00-4:30 p.m.
Public 7:00-9 p.m.
Family 5:00-6:30 p.m.
Adult 9:00-10:30 p.m.

MONDAY
Early Bird 7:00-8:30 a.m.
Adults 9-11:30 a.m.
Children's Lessons 9-11:15 a.m.
Public 1:30-4:30 p.m.
Rolling Homes 4:30-6:30 p.m.
Public 7-9 p.m.
Adult 9-11 p.m.

TUESDAY
Early Bird 7:00-8:30 a.m.
Ladies Only 9:30-11:30 a.m.
Noon 11:30 a.m.-1:30 p.m.
Nifty Sixties 1:30-3:00 p.m.
Parents-Tots 1:30-3:00 p.m.
Public 3:00-5:00 p.m., 7-9 p.m.
Adults 9:00-11:00 p.m.

WEDNESDAY
Early Bird 7:00-8:30 a.m.
Adults 9:00-11:30 a.m.
Children's Lessons 9:00-11:15 a.m.
Noon 11:30-1:30 p.m.
Public Adult 1:30-4:30 p.m.
Rolling Home 4:30-6:30 p.m.
Public Swim 7:00-9:00 p.m.
Adult 9:00-11:00 p.m.
7-5
SWIMMING

PIED PEAR
SUN., JULY 13 — 9 p.m.
OAP HALL
1600 Government St.

HO HO KITCHEN
1410 Broad St. (rear) 385-7788
FREE HOT HOME DELIVERY
Mon.-Thurs. 4-12
Fri. and Sat. 4-1 a.m.
Sun. 4-10
LEE'S CHINESE FOODS

Phoenix Summer Theatre
PLAYING TONIGHT
BONJOUR LA BONJOUR
By Michel Tremblay as translated by John VanBurek and Bill Glassco
A Poignant Story of A Family . . .
8 p.m. Phoenix Theatre On UVic Campus
TICKETS AND INFORMATION 477-4821
UNIVERSITY OF VICTORIA

"This film is a must. Seems Director Stanley Kubrick has turned his incomparable eye towards horror . . . with dazzling results . . . The film is a masterpiece."
—EDMONTON SUN

" 'The Exorcist' is simply child's play compared to 'The Shining'."
—WINDSOR STAR

"Jack Nicholson is superb."
—HAMILTON SPECTATOR

" 'The Shining' is one of the most frightening movies of all time, featuring stunning photography, brilliant performances and a pace and plot line that keeps your heart thumping for the film's entire 145 minutes."
—Leith Fyfe, CFAX RADIO

THE SHINING

KINTEK CINESONICS SOUND
A STANLEY KUBRICK FILM
JACK NICHOLSON SHELLEY DUVALL
"THE SHINING"
SCATMAN CROTHERS STEPHEN KING
STANLEY KUBRICK & DIANE JOHNSON
STANLEY KUBRICK JAN HARLAN
THE PRODUCER CIRCLE CO.
From Warner Bros. A Warner Communications Company
© Warner Bros Inc 1980 All Rights Reserved
RESTRICTED WARNING: Some gory and frightening scenes; nudity and coarse language (B.C Director)
FEATURE NIGHTLY AT 6:30 & 9:00
BOX OFFICE OPENS 6:15
QUADRA
Quadra at Hillside 382-3370
AVOID LINE-UPS — BETTER SEATING AVAILABLE FOR 6:30 SHOW.
EAST INDIAN SHOW FOR SUN., JULY 13, AT 3 P.M.
A SUPER HIT FILM
"MUQADDAR"
Directed by: Ravi Tandon
STARRING Shashi Kapoor, Sanjeev Kumar, Rekha, Vidya Sinha, Parikshat Sahni, Aruna Irani, Jayshree T., and Amjad Khan
(color with English Subtitles)
MATURE

ALL THIS FOR ONLY $4.95
Veal Scalloppini, Ravioli, Soup or Salad, Hot Buttered Garlic Bread
A Good Helping of Everything
Sun. and Mon. Special—Bring a Friend
Gatsby's FAMILY RESTAURANT
Dinner served from 4 p.m.—Reservations 388-5513
Royal Olympic Hotel
642 Johnson
7-12

BRUNCH
$5.95
CHILDREN $3.50
11 a.m. to 2 p.m.
Over 20 Hot and Cold Dishes to Choose from. Including Baked Ham "carved just the way you like it"
Amity's RESTAURANT
Colony MOTOR INN
2852 DOUGLAS 385-2441
"Meet Your Friends Tonight at Amity's" 1-26

Felice's DINING LOUNGE
WHILE DINING ENJOY THE SPECTACULAR VIEW OF VICTORIA'S BEAUTIFUL INNER HARBOUR.
"Member of the World Famous Italian Cuisine"
ALASKA KING CRAB WITH DRAWN BUTTER OR NEW YORK STEAK $8.95
Reserve early for these super specials complete with French Onion Soup or Salad Bar, baked potato and fresh vegetables.
ALSO CHICKEN CACCIATORE WITH SPAGHETTI AND MEAT SAUCE $7.95
REGULAR MENU ALSO AVAILABLE
BUFFET LUNCH $4.95
Soup de jour, Salad Bar, Baron of Beef, Potatoes and Vegetables, plus other hot meal specials served TUES. to FRI. 11:30 to 2:00
OPEN DAILY LUNCH 11:30 to 2:00 Tues. to Fri. DINNER FROM 5:30 DAILY
1218 WHARF ST. 6-26 RESERVATIONS 385-4497

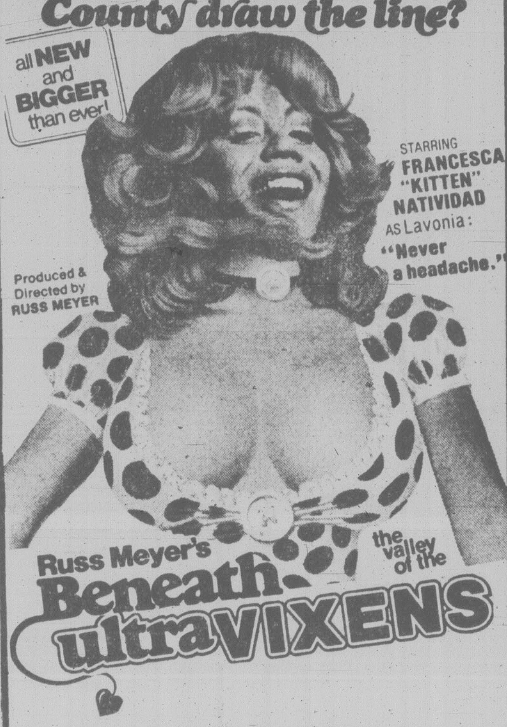
all NEW and BIGGER than ever!
STARRING FRANCESCA "KITTEN" NATIVIDAD AS Lavonia: "Never a headache."
Produced & Directed by RUSS MEYER
Russ Meyer's Beneath the valley of the ultraVIXENS

Where does "Barefoot" County draw the line?
ENTERTAINMENT FOR ADULTS!
...or, Six Chicks in search of a Cluck!
DON SCARBROUGH • ARAM KATCHER • STEVE TRACY • PAT WRIGHT • DE FOREST COVAN
MICHAEL FINN • ROBERT E. PEARSON • HENRY ROWLAND • MARY GAVIN • STUART LANCASTER
guest star ANN MARIE
RESTRICTED limited admittance if under 18 WARNING: Sex Comedy, Frequent Nudity and Sex (B.C. Director)
MATS FRI., SAT., SUN. 1:35, 3:25, 5:20
odeon 1 780 YATES STREET 383-0513
NIGHTLY 7:20, 9:25

They'll never get caught.
They're on a mission from God.
JOHN BELUSHI DAN AYKROYD
THE BLUES BROTHERS
a musical comedy
JAMES BROWN · CAB CALLOWAY · RAY CHARLES · CARRIE FISHER
ARETHA FRANKLIN · HENRY GIBSON
THE BLUES BROTHERS BAND
Written by DAN AYKROYD and JOHN LANDIS
Executive Producer BERNIE BRILLSTEIN
Produced by ROBERT K. WEISS · Directed by JOHN LANDIS
MATURE WARNING: Frequent Coarse Language and Swearing. (B.C. Director)
CHILDREN and GOLDEN AGE $1.25
MATS: FRI., SAT., SUN. 2:00, 4:15
NIGHTLY 6:50, 9:05
odeon 2 780 YATES STREET 383-0513
CANADIAN ODEON THEATRES

NOW IN ITS 2ND WEEK!
AN HONORED WINNER
• THE PALME D'OR CANNES FILM FESTIVAL
• ACADEMY AWARD BEST FOREIGN LANGUAGE FILM
the Tin Drum
Directed by VOLKER SCHLONDORFF
Roger Corman presents a New World-Mutual Picture release
RESTRICTED limited admittance if under 18
WARNING: Some Violence, Suggestive Scenes and Nudity (B.C. Director).
GERMAN WITH ENGLISH SUBTITLES
NIGHTLY 6:45, 9:15
counting house 1 BROAD AT BROUGHTON 383-3434

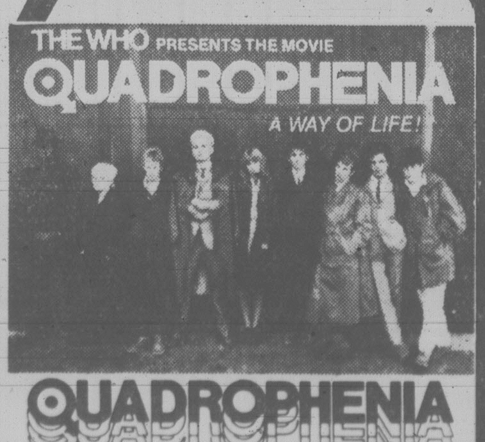
THE WHO PRESENTS THE MOVIE QUADROPHENIA
A WAY OF LIFE!

QUADROPHENIA
THE WHO FILMS Present A CURBISHLEY BAIRD PRODUCTION
QUADROPHENIA
Musical Directors ROGER DALTREY • JOHN ENTWISTLE • PETE TOWNSHEND
Screenplay by DAVID HUMPHRIES • MARTIN STELLMAN • FRANC RODDAM
Produced by ROY BAIRD & BILL CURBISHLEY • Directed by FRANC RODDAM • A POLYTEL FILM
MUSIC FROM THE SOUNDTRACK AVAILABLE ON POLYDOR RECORDS AND TAPES
RESTRICTED WARNING: Coarse Language Throughout, Some Nudity, Suggestive Scenes and Violence (B.C. Director)
DOLBY STEREO
MATS. SAT. SUN 2:15, 4:35
haida 808 YATES STREET 382-4278
NIGHTLY 7:00, 9:15

"SASSY, COPS AND ROBBERS ROMP." —CBS RADIO
"A high-spirited, crooked romance. Burt Reynolds is back and that's happy news!" Gene Shalit NBC Television Network

BURT REYNOLDS
LESLEY-ANNE DOWN / DAVID NIVEN
DAVID MERRICK PRESENTS A SIEGEL FILM
ROUGH CUT
PRODUCED BY DAVID MERRICK SCREENPLAY BY FRANCIS BURNS
DIRECTED BY DON SIEGEL
WARNING: Occasional Coarse Language and Suggestive Scenes (B.C. Director).
counting house 2 BROAD AT BROUGHTON
NIGHTLY 7:15, 9:15
MATURE

Come tap your toes to Figgy Duff

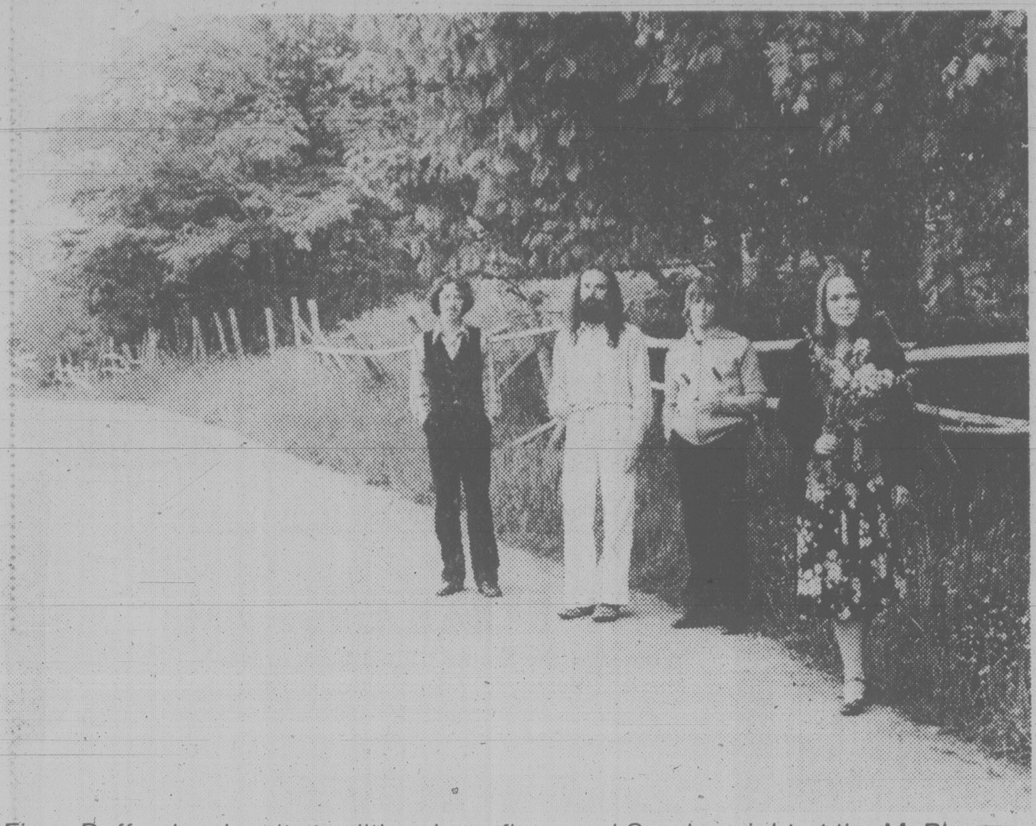

Figgy Duff unleashes its traditional newfie sound Sunday night at the McPherson

Figgy Duff originator Noel Dinn wishes people wouldn't be so hesitant about experiencing new music.

The Newfoundland group has a toe-tapping, energetic sound West Coast audiences appreciate, once they hear it, Dinn says.

But he gets a little frustrated that too many people find out how good the music is after the concert is over.

The four-member group play at 8 p.m. Sunday night at McPherson Playhouse.

Figgy's sound ranges from fast, foot-stomping, Irish-flavored jigs and reels to haunting ballads; all lovingly collected from the traditional music of Newfoundland and modernized.

As Dinn puts it: "We give the music newness without tampering with the old spirit."

Dinn, formerly played rock and roll in St. John's nightclubs until he decided to become part of the cultural revival taking place in Newfoundland.

He sings and plays piano and drums.

Classically trained Pamela Morgan is the female vocalist and plays piano and guitar.

Accordian player Jeff Butler and bass and mandolin player Dave Panting round out the diverse group, who came together five years ago out of a mutual interest in preserving Newfoundland's musical culture.

The old tunes, many of them accounts of actual events set to music, have been handed down unchanged from generation to generation simply by word of mouth and the group has not changed the melodies or the words.

Some of the tunes the Victoria audience will be treated to Sunday are: *Tinker Behind the Door, Rabbits in a Basket* and *The Fisher Who Died in his Bed.*

The group has its first record coming out in early August on a Toronto label.

Extensive touring has given the group a first hand look at the differences between regions across the country.

Dinn has noticed "people dance more out here and listen more in Ontario."

"The west coast is more in tune than anything in the middle," he comments.

the galleries

A long and distinguished career in B.C. and throughout Canada, spanning over five decades, establishes **Jack Shadbolt's** importance as both artist and teacher.

Still active and vigorous Shadbolt is concerned with nature in the broadest sense, with transformation and with context; how these things evolve and yet continue to relate to their source. His formal means largely stem from his training with Andre Lhote and his study of Picasso.

Shadbolt's growing up in Victoria was marked by study under Max Maynard and through him, an enduring friendship with Emily Carr.

Early works by Shadbolt form a new exhibition opening at the **Art Gallery of Greater Victoria** Thursday. The show will continue through Aug. 31.

With much attention paid to his recent work it is easy to forget the important and more intimate work of earlier periods. The present exhibition examines some of Shadbolt's artistic roots. Devoted to early watercolors, it traces the shifts of style from realistic, moody landscapes done in Victoria during the early '30s through the expressionistic works of the post-war period to the increasing abstraction of the '50s.

Of particular interest are an important series of romantic urban images executed just before his departure for the war, and just after his return from overseas.

Although not a 'political' artist, Shadbolt is nevertheless, profoundly concerned with society and its directions.

His wartime duties as an administration officer for the War Artists included the cataloguing of photographs taken by the signal corps. A vast recording of man's inhaminity to man, these photographs included many thousands of scenes of prisoner-of-war and concentration camps. Their influence on Shadbolt was deep and painful.

Although by no means a complete examination of his work from this period, it is hoped that this exhibition will give viewers some idea of Shadbolt's rich use of images and his skills as a composer as well as revealing an important part of our artistic heritage.

* * *

The Victoria Gallery has appointed a new curator of contemporary art. He is **Greg L. Bellerby,** 28, who joined the staff on June 15. A native of Vancouver, he comes to the Gallery from the extension department of the Vancouver Art Gallery. He has a strong background in both art history and film and video technology.

Concerning his post, Bellerby says: "Although at times contemporary art appears confusing and difficult to appreicate, it represents the thoughts and concerns of artists working today and does it with freshness and vitality."

Under pressure of spiralling costs, the Gallery's board of trustees has been forced to agree on an increase in admission prices for the first time in 10 years.

Prices now in effect are $1 for adults and 50 cents for students. Children under 12, members and senior citizens still enjoy free admission. Thursdays from 5 p.m. to 9 p.m. admission is free to everyone.

The butterfly is a bad actor

TORONTO (CP) — A Toronto film director has learned from experience what most people could probably guess — butterflies do not make great actors.

Kit Hood, who is making an hour-long film on butterflies and cocoons for Playing With Time Inc., says the little creatures just won't do what they're supposed to.

"As soon as the lights go on, they think it's the sun and they go crazy, flitting all over the place," says Hood, probably Canada's foremost butterfly director. Unless, of course, the script calls upon them to flit, "then they sit there."

Film star fatalities were high during the filming of the epic — three butterflies escaped, two dragonflies died and many need acting lessons.

While Canadians are initiating butterflies to the silver screen, south of the border the crabs have grabbed the spotlight.

In South Florida, land crabs are about to make it to the big time, as producers contemplate a $3.5-million horror film called *Island Claws.*

In the film, a giant, environmentally-minded crab becomes enraged rampages through a fishing village.

'La Cage' times two

HOLLYWOOD (UPI) — The producers of *La Cage Aux Folles,* delighted with its box-office success in the United States and in other countries, are filming a sequel titled *La Cage Aux Folles II.*

Reprising their roles as the two aging homosexual Cafe owners in the farcical comedy will be Italy's Ugo Tognassi as Renato and France's Michel Serrault as Albin.

Understanding the Ripper

WINNIPEG (CP) — Brian Plummer, a 30-year-old Toronto rock singer who is beginning to make an impact on the Canadian music scene, writes songs from anger.

"I just get tired of controls," said the singer, here for a weekend concert. "I just find that writing about things which affect people are more interesting than writing about meeting a girl that looks good on the street, or at the beach."

One of his most controversial songs, *Jacky Boy,* is about the Yorkshire Ripper of Britain and contains actual phone calls the killer made to police.

The song has been banned in Britain.

Raised in Saskatchewan, Plummer finds anger in such events as the actions of the Ontario Censor Board in banning such films as *Pretty Baby, Luna* and *The Tin Drum.*

"It just seems that the Ontario government has become a fascist thing," he said. "I've just recently become aware of that. I'm concerned about all these controls."

It was that kind of anger that was reflected in the opening song of his first album, *Hole In The Wall.*

In the song, a massage parlor's activities are kept under surveillance and one of the people who shows up as a customer is a provincial censor.

"There's a political undertone to the album," the gravelly-voiced singer-guitarist said. "It was written from that point of view. There are different degrees from which you can relate the album."

Plummer calls the Ripper song a straight rock n' roll record that tries to understand the killer of at least 12 women.

He said he got the idea for the song after hearing the chilling phone calls the Ripper made to taunt police.

Another of Plummer's songs chronicles the case of the kidnapping of a Toronto car dealer, and may appear in an album he's planning later this year.

Plummer got his break when he met Al Higbee, a CBC technician, in Saskatoon. He and Higbee spent five years trying to make a success of a rock group called Trina.

Finally, they left Western Canada for Toronto, Plummer working at a post office and Higbee with CBC.

Eventually, Plummer joined his partner at the CBC where they made a tape that was accepted by Change Records.

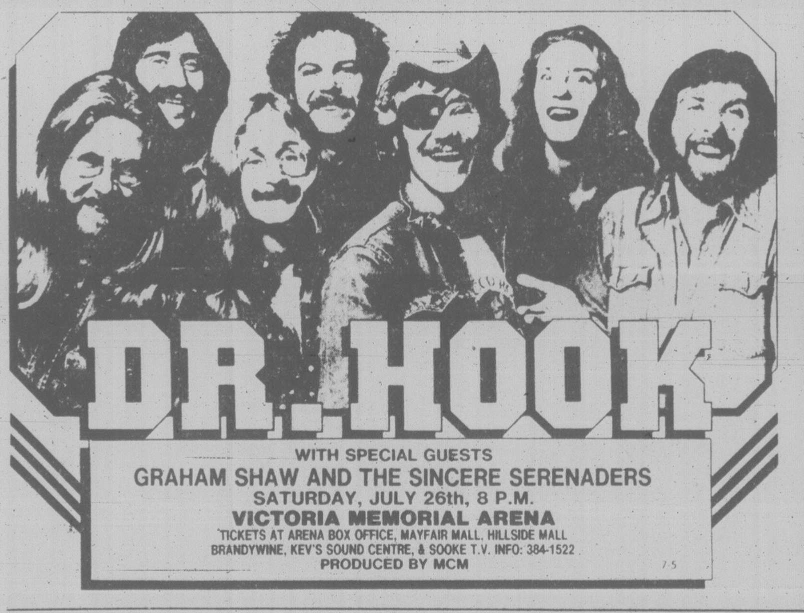

WITH SPECIAL GUESTS
GRAHAM SHAW AND THE SINCERE SERENADERS
SATURDAY, JULY 26th, 8 P.M.
VICTORIA MEMORIAL ARENA
TICKETS AT ARENA BOX OFFICE, MAYFAIR MALL, HILLSIDE MALL
BRANDYWINE, KEV'S SOUND CENTRE, & SOOKE T.V. INFO: 384-1522
PRODUCED BY MCM
7-5

Gay Nineties
Spare Rib House
825 BURDETT
FAMILY NIGHT
SUNDAY
5-9 P.M.
Full Course
Queen Ribs or Chicken
Per Person 7.75
Children's Menu $4.00
RESERVATIONS
385-5380
SING-A-LONG NIGHTLY

McPherson Summer Theatre Company
In cooperation with CFAX 1070
presents
SHUT YOUR EYES AND THINK OF ENGLAND
Outrageously funny British comedy!
Directed by
Allan M. Purdy
WED. THRU SAT.
JULY 25–AUG. 30
McPHERSON PLAYHOUSE
Corner of Pandora and Government St.—Downtown Victoria!
Tickets—5.50, 6.50, 7.50 available at
McPherson Box Office (386-6121) and usual outlets
New ticket outlet—Visitors Information Centre

FLY CESSNA...
THE CPC WAY!

GET STARTED
WITH A SPECIAL
DISCOVERY FLIGHT...
$10.00 PAYS
FOR EVERYTHING!

Here's a "Get Up and Get Going" Autumn and Winter offer:

Autumn and Winter is the time to get up, get outside and get going! A great way to make the most of the crisp, clear days of Autumn and Winter is to learn to fly. Now you can take the first step to your own private pilot's license by way of a special introductory offer... the exclusive Cessna Pilot Center Discovery Flight. For only $10 you can actually fly an airplane under the expert guidance of a professional Cessna Pilot Center flight instructor. And you'll also get valuable instruction before and after the flight. Come out and let's fly!

VICTORIA FLYING CLUB
VICTORIA INTERNATIONAL AIRPORT
656-2833
656-4321
5-24
Cessna Pilot Center
FLY CESSNA
THE CPC WAY!

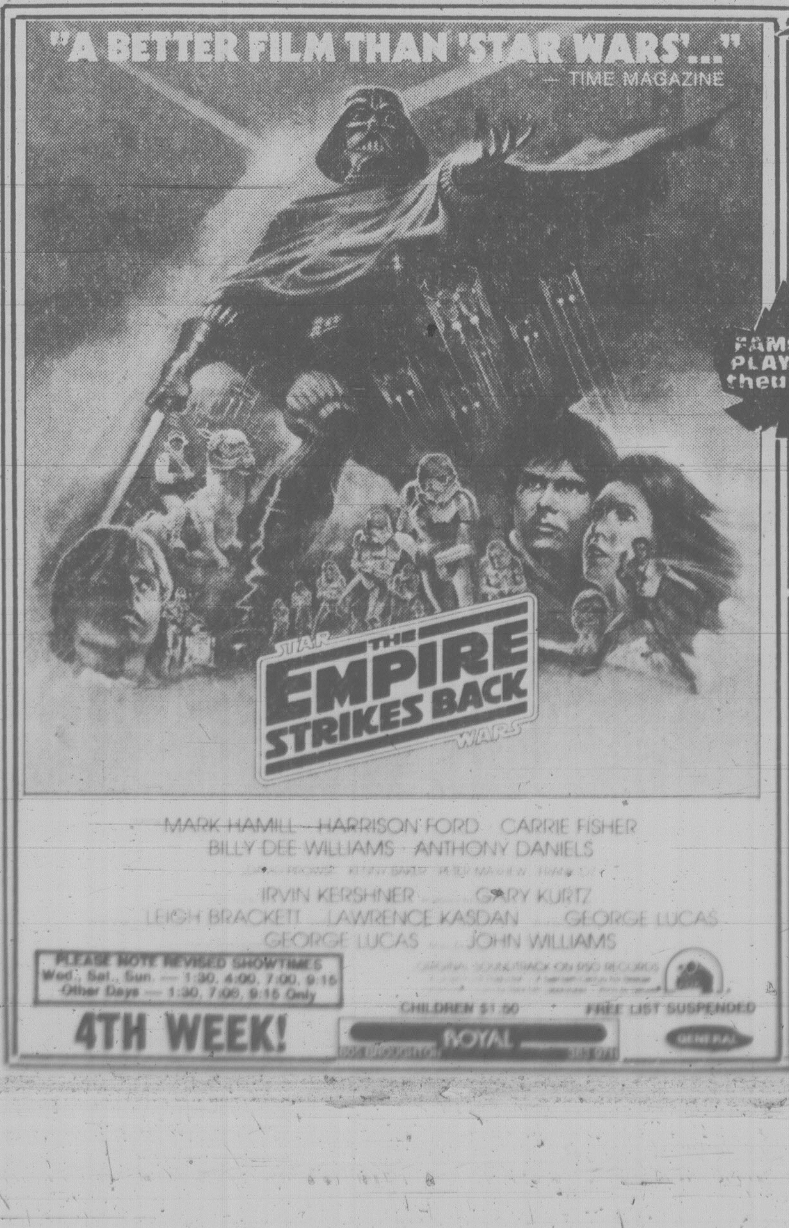

"A BETTER FILM THAN 'STAR WARS'..."
— TIME MAGAZINE

MARK HAMILL · HARRISON FORD · CARRIE FISHER
BILLY DEE WILLIAMS · ANTHONY DANIELS
IRVIN KERSHNER · GARY KURTZ
LEIGH BRACKETT · LAWRENCE KASDAN · GEORGE LUCAS
GEORGE LUCAS · JOHN WILLIAMS
PLEASE NOTE REVISED SHOWTIMES
Wed., Sat., Sun. — 1:30, 4:00, 7:00, 9:15
Other Days — 1:30, 7:00, 9:15 Only
CHILDREN $1.50
FREE LIST SUSPENDED
4TH WEEK!
ROYAL
GENERAL
FAMOUS PLAYERS theatres

WALT DISNEY'S
MARY POPPINS
...THE ORIGINAL
JULIE ANDREWS DICK VAN DYKE
DAVID TOMLINSON GLYNIS JOHNS
STARRING HERMIONE BADDELEY · KAREN DOTRICE · MATTHEW GARBER
ELSA LANCHESTER · ARTHUR TREACHER · REGINALD OWEN · AND ED WYNN
Screenplay by BILL WALSH DON DaGRADI · Based on the Mary Poppins books by P.L. TRAVERS · Co-producer BILL WALSH
Directed by ROBERT STEVENSON · Music and Lyrics by RICHARD M. ROBERT B. SHERMAN · Music Supervised & Conducted by IRWIN KOSTAL
TECHNICOLOR® Original soundtrack available on Vista Records
Re-released by BUENA VISTA DISTRIBUTION CO., INC. ©Walt Disney Productions
CHILDREN $1.50
Daily at 2:15, 5:10, 8:00
Box Office Opens 1:30
OAK BAY
2184 OAK BAY AVE. 598 2213
GENERAL

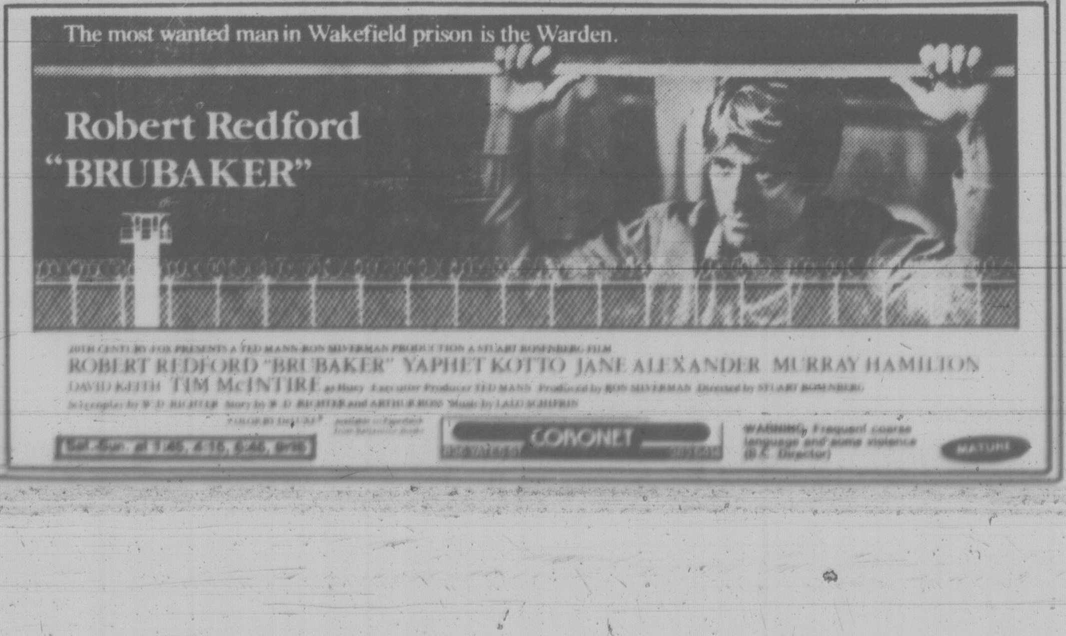

The most wanted man in Wakefield prison is the Warden.
Robert Redford
"BRUBAKER"
20TH CENTURY-FOX PRESENTS A TED MANN-RON SILVERMAN PRODUCTION A STUART ROSENBERG FILM
ROBERT REDFORD "BRUBAKER" YAPHET KOTTO JANE ALEXANDER MURRAY HAMILTON
DAVID KEITH TIM McINTIRE as Huey Executive Producer TED MANN Produced by RON SILVERMAN Directed by STUART ROSENBERG
Screenplay by W. D. RICHTER Story by W. D. RICHTER and ARTHUR ROSS Music by LALO SCHIFRIN
CORONET
WARNING: Frequent coarse language and some violence (B.C. Director)
MATURE

PIZZA PIEMAN
ANY CHOICE OF 3 TOPPINGS
MEDIUM PIZZA
5.50 ea. or 2/10.00
7 DAYS A WEEK
FROM ALL OF OUR
5 GREAT LOCATIONS
DELIVERY EXTRA
6-28

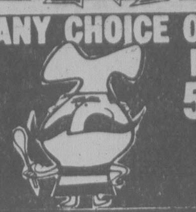

Visit Our Newly Opened
"TOMAN'S"
Czech Fine Pastry and Coffee Shop
at 739 PANDORA AVE. (OFF DOUGLAS)
Telephone 385-2233
Open 10 a.m. to 6 p.m. Monday Through Saturday

RED LION
MOTOR INN
OLD FASHIONED
SUNDAY DINNER
Served 2:00-9:00 p.m.
Assorted Salads
Honeydew Melon
Entree:
Chicken Cordon Bleu
Scalloped Potatoes
Garden fresh Vegetables
Dessert:
Diplomat Pudding
Coffee or Tea
$6.50
Senior Citizens $5.25
Children's Menu
Available
Reservations
Recommended
RED LION
INN
RED LION MOTOR INN
3366 Douglas
385-3366
7-11

HUNGARIAN VILLAGE suggests
Bring the family for our
SCHNITZEL NIGHT
Every Sunday
- Schnitzel Cordon Bleu
- Wiener Schnitzel
- Paprika Schnitzel
- Gypsy Schnitzel
- Ukranian Schnitzel
- Parisienne Schnitzel
- Holstein Schnitzel

All dinners include our great salad bar or Hungarian goulash soup
Regular menu also available.
Your choice $8.95
1550 CEDAR HILL CROSS RD. (AT SHELBOURNE)
RESERVATIONS 477-3023
GEORGE AC'S
Hungarian Village
RESTAURANT
TUES. TO SUNDAY
DINNER FROM 5:00 P.M.
LUNCH TUES. to SATURDAY
11:30 a.m. to 2:00

NO SHOW TONIGHT!
British Music Hall
The
SMILE SHOW
Now Playing until
September 6th.
IN THE
EMPRESS
HOTEL
8:30 P.M.

PAUL LITTICH
7-10
SPECIAL SHOW SUNDAY!

THE WONDER OF IT ALL

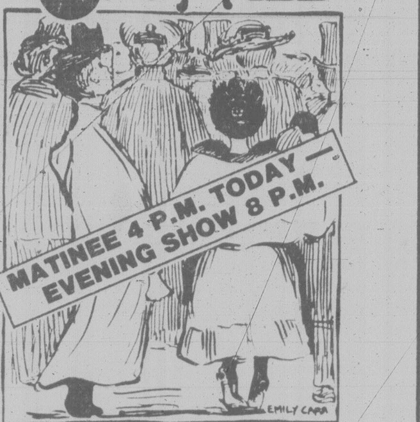
MATINEE 4 P.M. TODAY —
EVENING SHOW 8 P.M.
EMILY CARR

A MUSICAL
BASED ON THE LIFE OF EMILY CARR
WORLD STAGE PREMIERE, JUNE 27-JULY 31
NEWCOMBE AUDITORIUM, VICTORIA, B.C.
Weekend Matinees, 4 p.m. —
Evening Performances 8 p.m. Except Mondays
Tickets at McPherson, Visitors' Bureau, Hillside Mall, Brandywine, Box Offices. Or Phone 385-3424.
7-11

ON STAGE IN CONCERT!
from Newfoundland
McPherson Foundation presents:

FIGGY DUFF
Folk songs and sounds of the Maritimes
"This band is simply the finest, most enjoyable and most stimulating group to appear in the county in years." — Toronto Star
SUN., JULY 13 at 8 P.M.
McPHERSON PLAYHOUSE
Tickets 4.50, 5.50, 6.50 at
McPherson Box Office (386-6121) and usual ticket outlets. New ticket outlet: Visitors Information Centre
7-4

Royal Oak Inn
Our popular
SUNDAY BUFFET
in the Strathmore Dining Room starts on Sunday, July 6, 1980 from 11:30 a.m.
7.95
per person
Weather permitting enjoy eating on our sundeck amidst beautiful and fragrant surroundings of nature.
Reservations
658-5231
7-4

CONGRATULATIONS
summerfunthing
CONTEST WINNERS

FOR THE WEEK OF JULY 1ST TO JULY 6TH

1st PRIZE

Winner of the Sound Movie Camera was
Mrs. R. C. Hunter, 960 Arundel Drive, Victoria, B.C.

2nd PRIZE

Winner of the Child's Gym Set was
U. Collins, 911 McNaughton Ave., Victoria, B.C.

3rd PRIZE

Winners of the Pump Pots were
Mina Schultz, 6293 Marie Meadows, Victoria, B.C.
W. Elliott, 302 — 1210 Balmoral, Victoria, B.C.
Rose Madaras, 365 Shepherd Avenue, Nanaimo, B.C.
Mrs. L. M. Large, 2950 Leigh Road, Victoria, B.C.
Jane M. Kelly, 642 Head Street, Victoria, B.C.
F. D. Cooper, 134 Linden Avenue, Victoria, B.C.

Winners are asked to contact Victoria Press in order to claim their prizes. Ask for Marge Plachner in the Advertising Dept., between 8:30 and 5 p.m., Monday to Friday.

7-12

WIN A summerfunthing

Play it daily and be eligible to win weekly prizes. It's easy and it's fun — just follow the instructions below . . .

THIS WEEK'S PRIZES

1st

3-MAN DOME TENT
plus
Gas camping lantern and stove, 2 fuel cartridges, 3 nylon day packs, and a complete cooking/eating set.

2nd

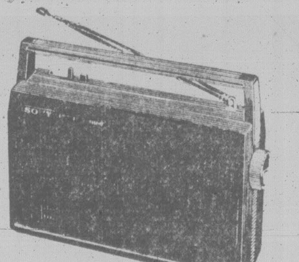

SONY PORTABLE AM/FM RADIO

3rd

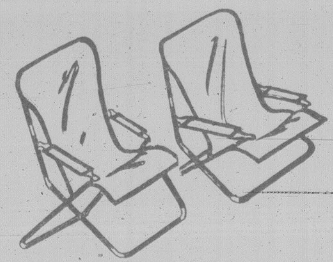

SET OF 2 LOUNGE CHAIRS
(3 sets to be won)

HOW TO PLAY

Locked inside the "SUMMERFUNTHING" safe are many valuable prizes. Some of those prizes could be yours if you find the correct PASSWORD that opens the combination lock. It's an exciting game that's fun and easy to enter. The instructions on the dial give you the position of the letters in the "SUMMERFUNTHING" PASSWORD. All you have to do is find the first letter to start. For instance, suppose you started at the letter E and the instructions read 2nd LETTER-FOUR COUNTER CLOCKWISE. Count four spaces in a counter-clockwise direction from the letter E and you arrive at the letter A. The next instruction reads 3rd LETTER-EIGHT COUNTER CLOCKWISE, so count off eight spaces in a counter-clockwise direction from the letter A and you arrive at the letter S. Finally the 4th letter. SIX CLOCKWISE means you count in a clockwise direction from the letter S and you arrive at the letter Y. In this example the PASSWORD is the word E-A-S-Y. To give you another clue and to add to the interest, each day's password is scrambled and you will find it at the bottom of the illustration.

GAME RULES

1. Winners will be chosen by random drawing from all valid entries. All winners must answer a skill testing question.
2. Winners from the previous week will be published in the Saturday Times and Sunday Colonist.
3. It is not necessary for contestants to buy the Colonist or Times to enter the SUMMERFUNTHING contest. An exact drawing of the entry form printed in the Colonist or Times may be made on a plain piece of paper. Note: copies produced by any other process will not be accepted.
4. The SUMMERFUNTHING judges will have the final decision on any interpretation of Game rules.
5. As a condition of receiving prizes, recipients agree to allow publication of their names and pictures in the Colonist or Times for no additional consideration. Submission of an entry indicates acceptance of all rules. No prize substitutions.
6. The contest is open to all readers of the Daily Colonist and Victoria Times on Vancouver Island and the Gulf Islands. Employees of Victoria Press and their immediate families are not eligible to enter.
7. In fairness to all, the Colonist or Times cannot answer questions or respond to phone calls or letters regarding THE SUMMERFUNTHING CONTEST.
8. All winners will be determined by a random draw from all valid entries.

HOW TO ENTER

Complete the puzzle and fill in the "PASSWORD" on the entry form. Clip out the entry form and send it to us in an envelope with the puzzle number printed in the top left hand corner of the envelope. (As illustrated.)

Be sure to include your name, address and phone number on the entry form.

Enter as many times as you wish but make sure each entry is in a separate envelope.

Mail your entries to:
"Summerfunthing"
Post Office Box 1390
Victoria, B.C.
V8W 3C4

or drop your entries off at
Victoria Press
2621 Douglas St.
Monday through Friday
8:30 a.m. to 5:30 p.m.

A new puzzle will appear each day, but the weekly winners will be selected from all entries submitted for the previous week's puzzles.

To be eligible, your entry must be received by 5:30 p.m. on the Thursday following the week the puzzle was published.
Enter daily, or as often as you wish, but be sure each entry is submitted in a separate envelope.

CRACK THE SAFE DAILY IN THE COLONIST and TIMES

unscramble the clue, then CRACK THE SAFE!

PUZZLE NO. 24

WRITE PUZZLE NO. HERE STAMP
"SUMMERFUNTHING"
POST OFFICE BOX 1390
VICTORIA, B.C.
V8W 3C4

THE PASSWORD IS ....

YOUR NAME ....
YOUR ADDRESS ....
....
YOUR POSTAL CODE ....
YOUR PHONE NO. ....
....

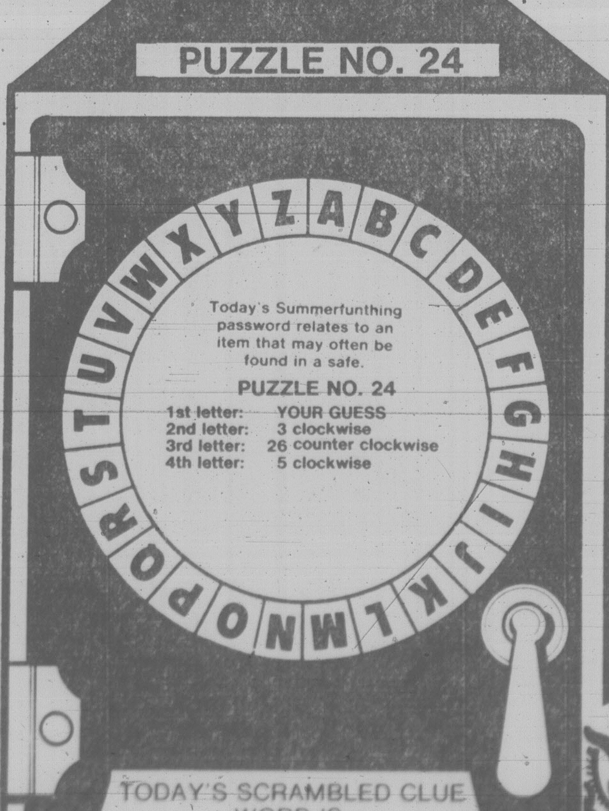

Today's Summerfunthing password relates to an item that may often be found in a safe.

PUZZLE NO. 24
1st letter: YOUR GUESS
2nd letter: 3 clockwise
3rd letter: 26 counter clockwise
4th letter: 5 clockwise

TODAY'S SCRAMBLED CLUE WORD IS
TOLO

Victoria Festival a classical gas

MAZURKEVICH
. . . appears Monday

A versatile repertoire of some of the great music of four centuries will be performed during the six-week long Victoria International Festival. Brilliant accents will feature the idiom of the concerto, the virtuoso piano and the chamber opera.

The Festival opens Monday at McPherson Playhouse and the first week will offer a considerable range of music performed by several of the artists who are also on the faculty of the Johannesen School of the Arts at St.Michael's University School.

Assisted by the Victoria Symphony Summer Festival Orchestra, Monday and Thursday — the latter at the University Centre Auditorium — there will be presented the first two of 11 'Concerti Extravaganza' events.

William Shookhof will conduct the Monday program in which Gary Karr will be featured in a concerto for double bass by 18th century Dragonetti and a *Grand Duo Concertante* by Bottesini with violinist Dana Pomerantz-Mazurkevich. Yuri Mazurkevich performs the Mozart *Violin Concerto No.5 in A Major, K.219* and Robin McCabe closes the concert with the Liszt *Piano Concerto No.1*.

Thursday evening begins in the 18th century with the Pergolesi *Flute Concerto in G Major*. The soloist is Kathryn Cernauskas. Bela Siki is soloist in Mozart's *Piano Concerto in A Major, K.488* and the evening closes in the late 19th century as Philippe Muller of the Trio Rouvier-Kanterow-Muller performs the Saint-Saens *Cello Concerto in A minor* and the orchestra concludes with Wagner's *Siegried Idyll*.

The program will be conducted by English conductor-clarinetist Gervase de Peyer.

Tuesday's concert at the McPherson will present solo and chamber works. Dana Pomerantz-Mazurkevich will perform the Chausson *Poeme* and Brahms *Hungarian Dance No.1*. Also on the program are Bela Siki playing Chopin's *Sonata in B flat minor Op.35* and to close, the Trio Rouvier-Kanterow-Muller performing Schubert's *Piano Trio in B flat Major Op.99*.

There will be no Canadian contemporary music program on Wednesday as previously announced. The Festival will continue Sunday, July 20 with another solo-chamber music concert at McPherson. The three evening of 'Keyboard Opulence' take place July 22, Aug. 5 and 19.

Doug and The Slugs bomb out

PRINCE GEORGE, B.C. (CP) — Vancouver's Doug and The Slugs have discovered you have to be more than a group from the big city to cut it with music lovers here.

The group's silvery trail led to this central B.C. city's civic centre this week where the group found a generally unresponsive audience of about 500 that wasn't paying just to hear a name.

After a rocking *Stay With Me And I'll Give You What You Want*, the Slugs comment on changing sexual mores, *Pretty Man*, a take-off on Roy Orbison's *Pretty Woman*, began to reach some people, particularly some record-cover New Wavers dancing rhythmlessly on one side of the centre.

The Slugs' best-known material — *Going Home Alone*, *The Move*, *Chinatown Copulation*, a reggae parody and the band's country and western parody, *The Girl On The Washroom Wall*, about a graffiti dating service, brought little reaction.

Just before or after Washroom Wall, the group lost what little group it had and people began wandering out of the centre.

Not all was bad. The group will be remembered for Richard Baker and John Burton's impressive guitar work.

Danish bassist the link to some cool listening

By LEONARD FEATHER
Los Angeles Times

Niels-Henning Orsted Pedersen, the whirlwind Danish bassist with the quadruple-barreled name, is the common thread linking these four albums; he is a leader on the first, a sideman on the others, but his presence is pervasive. The first three sets were recorded in Copenhagen, the last in Villingen, Germany.

The albums are *Dancing on the Tables*. Neils-Henning Orsted Pedersen. Steeplechase 1125; *Something Different*. Dexter Gordon Quartet. Steeplechase 1136; *Change a Pace*. Duke Jordan Trio. Steeplechase 1135; *Four Keys*. Pedersen et al. PaUsa 7061.

Pedersen's tastes as a leader take him in a direction more strictly up to date than that of the other two Steeplechase sets. His hornman is David Liebman, who runs a provocative gamut from energetic tenor to pastoral alto flute.

One of the best cuts is one of the shortest, Pedersen's lyrical adaptation of a Scandinavian folk song, *I Went for a Walk on a Summer's Day*.

Duke Jordan, a bebop era survivor who was the pianist in Charlie Parker's early combo, has never played better, nor been more splendidly represented as a composer, than in *Change a Pace*. Every composition is a miniature jewel; with plenty of solo space for both Pedersen and the leader (aided again by Billy Hart), this is just about the perfect piano trio record for the 1980s (recorded only weeks before the decade began). Five stars.

Four Keys is the name of an ad hoc unit that combines the rare talents of Martial Solal, the French composer-pianist, and Lee Konitz, the alto saxophonist, along with a reappearance by Scofield, bass by Pedersen, and no drums. 4.5 stars.

* * *

I Remember Bebop. Various Artists. Columbia C2-35381.

Produced in New York by the French pianist Henri Renaud, this two record set serves a double purpose: to remind us of eight pianists who made a significant contribution during the bop era, and to bring back tunes that were, for the most part, central to that period. The only exceptions are John Lewis, playing his own compositions, mostly of a later vintage, and Jimmy Rowles, whose style is tied more closely to the swing era, although his selections (two tunes by Mulligan and one by George Wallington) and interpretations fit well enough into the overall concept.

Most of the soloists use a rhythm section, although Al Haig (playing four Dizzy Gillespie pieces), Duke Jordan (in two works by Tad Dameron) and Lewis work unaccompanied. Sadik Hakim and Walter Bishop Jr., both of whom played with Charlie Parker, share memories of six Parker pieces in their respective segments. Barry Harris is assigned a quartet of Thelonious Monk originals; Tommy Flanagan, perhaps the coolest and most delicate of the beboppers, takes charge in four compositions by Bud Powell. Five Stars.

EVERYONE WELCOME! FREE LIVE MUSIC!
CAMERON BANDSHELL
BEACON HILL PARK
SUNDAY IN THE PARK CONCERT #3
featuring
CHICK WEBB CONCERT BAND
SUNDAY, JULY 13, 2:30 P.M.
(WEATHER PERMITTING)
United States Recording Companies fund in whole or in part the instrumental music for this performance as arranged by Local #247 American Federation of Musicians and the City of Victoria Recreation and Parks Departments.
7-13

J. J. Johannesen
Founder/Director
Victoria INTERNATIONAL Festival
McPHERSON PLAYHOUSE
MONDAY, JULY 14 — 8 P.M.
Concerti Extravaganza
VICTORIA SYMPHONY
SUMMER FESTIVAL ORCHESTRA
Conductor: WILLIAM SHOOKHOFF
Dragonetti:
DOUBLE BASS CONCERTO
in A Major.
GARY KARR-Double Bass.
Bottesini:
GRAND DUO CONCERTANTE
GARY KARR-Double Bass.
DANA
POMERANTS-MAZURKEVICH
Violin.
Liszt:
PIANO CONCERTO No. 1
ROBIN McCABE-Piano.
TUESDAY, JULY 15 — 8 P.M.
Chausson: POEME
Brahms:
HUNGARIAN DANCE No. 1
DANA
POMERANTS-MAZURKEVICH
violin.
Pianist: TBA.
Chopin:
SONATA in B Flat minor.
BELA SIKI, Piano.
Schubert:
PIANO TRIO in B Flat, Op. 99,
TRIO
ROUVIER-KANTOROW-MULLER
WEDNESDAY, JULY 16
NO CONCERT
UNIVERSITY CENTRE
AUDITORIUM
THURSDAY, JULY 17—8 P.M.
Concerti Extravaganza
VICTORIA SYMPHONY
SUMMER FESTIVAL ORCHESTRA
Conductor: GERVASE DE PEYER
Pergolesi:
FLUTE CONCERTO in G Major.
KATHRYN CERNAUSKAS-flute.
Mozart:
PIANO CONCERTO in A Major.
PHILIPPE MULLER-piano
Wagner: SIEGFRIED IDYLL
TICKETS AT
McPHERSON BOX OFFICE
$7.50 $6.50 $4.00
OAP/STUD. Special Discounts
7-12

The Original Ma Evans
HERBAL HAIR LOTION
300ml.
The Secret of Ma Evans.
Over 50 years ago, in Oxfordshire, England, Ma Evans was given a recipe by an old gypsy woman.
This secret formula takes 15 different herbs and blends them into a very special lotion. The Original Ma Evans Hair Lotion. From Australia.
There are no artificial or synthetic ingredients; just mother nature's secrets carefully blended to help prevent excessive hair loss due to non-hygienic scalp conditions.
Why not give it a try?
Supak Distributors Inc., P.O. Box 6336, Postal Station "A"
Toronto, Ontario M5W 1P7. Phone (416) 598-3695 Dept.
Please send me:
____ Bottles of The Original Ma Evans Herbal Hair Lotion (1 bottle = 1 month's supply) at $35.00
____ Bottles of The Original Ma Evans Herbal Shampoo (1 bottle = 2 month supply) at $10.00
Please add $1.00 for handling and delivery for each bottle ordered. Please add 9% Federal Cosmetic Tax. Ontario residents, please add additional 7% sales tax.
☐ My cheque or money order is enclosed for $ ____
or I prefer to charge it to my ☐ VISA ☐ MASTER CHARGE
Signature ____
(necessary to ship merchandise)
Account Number ____ Expiry Date ____
Name ____
Address ____
City ____ Province ____ Postal Code ____
Phone ____
Currently selling over 1500 bottles a week in Australia.
Now available for the first time in Canada. Dealer inquiries invited.

J. J. Johannesen
Founder/Director
Victoria INTERNATIONAL Festival
JULY 14 - AUGUST 25
Featuring world renowned soloists, ensembles, unique "Concerti Extravaganza" series, and Canada Opera Piccola.
SUBSCRIBE NOW — and SAVE up to 40%
on subscription series tickets for 23, 14 or 9 concerts.
Tickets Now Available from:
McPHERSON PLAYHOUSE BOX OFFICE
386-6121.

christ church cathedral
HEALEY WILLAN CENTENNIAL RECITALS
July 19, 4 p.m. — Secular Songs for High Voice and Piano
Norma Selwood, soprano
Norman Hurrle, piano
Miniature Suite for Organ
David Hamilton, organ
July 26, 4 p.m. — Secular Songs for Low Voice and Piano
Anthony Patriarche, baritone
Norman Hurrle, piano
Sonata II in E major for Violin and Piano
Jean MacRae, violin
August 2, 4 p.m. — Sacred Songs for High Voice and Organ
Norma Selwood, soprano
Prelude and Fugue in C minor
Introduction, Passacaglia and Fugue in E-flat minor
Norma Hurrle, organ
August 9, 4 p.m. — Madrigals, Part Songs, Sacred Works
Members of the Amity Singers
Bruce Pullen, Music Director
Norman Hurrle, Conductor
August 16, 4 p.m. — Prelude and Fugue in B minor
Chorale-Preludes
David Hamilton, organ
Sonata I in E minor for Violin and Piano
Sydney Humphreys, violin
Norman Hurrle, piano

The Victoria Society of Artists
presents
AN EXHIBITION OF PAINTINGS
at the
HARBOUR SQUARE MALL
900 GOVERNMENT STREET
JULY 14-19

Cheap Trick
Cheap Trick
Cheap Trick
CKDA and PERRYSCOPE present
IN CONCERT
PLUS GUESTS
SAT AUG 2
9:00 P.M.
Victoria Memorial Arena
TICKETS AVAILABLE FROM MEMORIAL ARENA BOX OFFICE, MAYFAIR MALL HILLSIDE MALL BRANDYWINE HATLEY PARK SOOKE TV
INFORMATION 384 1522

FINAL PERFORMANCE TONIGHT!
Blue Champagne
PAQUET/DUMMETT, McPHERSON FOUNDATION and CFAX 1070 PRESENT
NATIONAL TOURING COMPANY OF
Ken John Grant's
BLUE CHAMPAGNE
FABULOUS '40's HIT MUSICAL!
NOW PLAYING THROUGH JULY 12
(no show July 6, 2 shows July 5 and 12 — 6:30 and 9:30 p.m.)
McPHERSON PLAYHOUSE
Tickets 6.50, 7.50, 8.50 at
McPherson Box Office (386-6121) and usual outlets
New ticket outlet — Visitors' Information Centre

SUNDAY BRUNCH
the finest in town
for 6⁵⁰
Children under 12 years .... 3⁵⁰ per person
EAT ALL YOU CAN
11:00 a.m.-2:00 p.m.
Make Reservations Today
Sherwood Park Inn
123 Gorge Road East 386-1422

OPENING THIS WEDNESDAY!
The McPherson Foundation
Vancouver East Cultural Centre
and CFAX 1070
present
"Magicians of pop music!"
The Nylons
THE A CAPELLA QUARTET EVERYONE IS TALKING ABOUT!
". . . one of the most breathtaking — and breathless evenings of entertainment you can find."
McPHERSON PLAYHOUSE
July 16, 17 — 8 p.m., July 18, 19 — 8:30 and 9:30 p.m.
Tickets $5.50, $6.50, $7.50 now on sale at
McPherson Box Office (386-6121) and usual outlets.
New ticket outlet — Visitors Information Centre

On Sunday . . .
we make magic!
Sunday's are family days so join us soon. Not only fine food, magically prepared before your eyes, but our waiter will delight you and your family with his special magic.
Great food - steaks, seafood, chicken, a children's menu, too — plus a little magic.
Open for dinner at 5 p.m.
All major credit cards are accepted
Four locations across Canada
Victoria, Calgary, Edmonton, Ottawa
JAPANESE VILLAGE 村
TEPPAN STEAK & SEAFOOD HOUSE
734 Broughton Street
Reservations: 382-5165

CAR HIRE IN U.K.?
Close to Gatwick Airport, low-cost Self-Drive Hire Cars. 500 1980 cars to choose from, unlimited mileage, A.A. Membership, radio and free transport to Gatwick. Also delivery to Heathrow.
Telephone
Ralph Smith
477-0332
for brochure
24-hour service

TRAVEL TOPICS

by Peter Kimpton

For those of you who think that the HALEKULANI Hotel in Waikiki has been torn down or will be, latest news is that it will remain open indefinitely, as is! Redecorating will be done but it's still your only native-style friendly "low-rise" in Waikiki.

You read Stan Delaplane's articles on travel frequently in Victoria. Nice to hear he's been honoured with an Award of Excellence for his part in promoting 3 Asian destinations — Macau, Hong Kong, and the Phillipines.

Back to Hawaii and the latest cruise news. Royal Hawaiian Cruises are planning to buy the former "Monterey" and start Inter Island sailings by August. United States Cruises has started purchase of the 40,000-ton "United States" to be put into service mid-1981 cruising TO Hawaii and Inter Island. To have a choice of 3 cruise vessels plus land packages tied in will be a boon to all romantic cruisers!

ACTA held a seminar recently regarding problems in travelling for disabled and wheelchair persons. Also suggestions for Travel Agents on how to treat disabled people. We did this in the airline industry years ago, but it's good to see interest spilling into the Agency field. For those of you who are disabled we know you're patient with us, I only wish we were as good.

To many of us travel to Europe is down this year due, we think, to high costs. Well, someone must be travelling because space is very limited on some carriers and unavailable on others. It's never too late to give the old country one more fling before it does go out of sight . . .

B.C. Consumer Affairs put out a brochure covering your protection for travel. Drop in to us for your copy.

Aloha 'til next week . . .

HARBOUR SQUARE
P. LAWSON TRAVEL
386-7574

Lanai quiet Hawaiian island

ON THE GO with JERRY HULSE

LANAI — Imagine an island with no luaus, no crowded beaches, no potheads, no condos or discos — not even a mayor.

Lanai is the last holdout in a string of Hawaiian islands that seem bent on self-destruction.

Never mind that Lanai is closed on Sunday. Yes and on Monday, Tuesday, Wednesday, Thursday, Friday and Saturday as well.

While that's a bit of an exaggeration, it's not altogether farfetched.

The next time you want to give someone the slip, remember Lanai.

If you're bored, steer clear — you'll get that way soon enough. Unless of course you enjoy:

— Free golf.
— Hunting and fishing.
— Miles of undulating hills and pineapple fields.
— And sweet silence.

The dudes who dig all the action over on Waikiki would go bonkers here. I mean, there isn't so much as a pedicab or a souped up moped moving down Main Street.

Lanai, rest assured, almost never changes.

You can rent a Jeep, circa World War II. And there's a Datsun here that's held together with hope and cannibalized parts.

The local car rental enterpreneurs are Oshiro and Nashimura.

Glen Oshiro, formerly of the Peace Corps. put in hitches both in the Caribbean and on mainland United States. And in case you're curious, the answer is yes — he couldn't wait to get back to hassle-free Lanai.

You've heard about the company store? Well, this is the company island, a privately-owned chip 30 miles across the channel from the rumblings of Waikiki.

Lanai was bought in 1922 by Sanford Dole in the biggest land scandal since the Indian manoeuvre over Manhattan. Only this time it involved a couple of haoles, Frank and Larry Baldwin. They let Lanai go for a paltry $1.2 million.

Up until Dole's time, all that grew on Lanai were mosquitoes.

Dole sprayed the land and planted pineapples.

Today a sign at the airport announces: "Home of the world's largest pineapple plantation." And it is. What with thousands of acres of the thorny fruit, it provides jobs for both islanders and haoles who don canvas aprons, goggles and leather gloves to follow the machines. In the peak months (July and August) the harvesting goes on round the clock, 24 hours.

Although tourists jetting between Oahu and Maui pass directly over Lanai, few stop. And those who do are considered society's dropouts.

If you like crowds you'll go loony on Lanai. For excitement the locals watch groceries being boxed at the Pine Isle Market.

Legend has it that Lanai was occupied by evil spirits until the arrival of a member of the Hawaiian royal family. He routed the spirits, if you would believe the Hawaii Visitors Bureau, and setup the welcome sign.

Nothing worked well, though, until Dole came along with his pineapples.

Lanai City unfolds in hills surrounded by great stands of Norfolk pine. What the town amounts to — and the term town is used very loosely — is a handful of stores, a couple of markets, a fast-food restaurant serving junk food and a movie theater that's open only at the whim of the owner.

It's like a scene out of *High Noon* without the action. And if it's after 8 p.m., well, (yawn), it's time for bed. Still, it's always a short night.

At 5 o'clock each morning a wailing whistle stirs the town awake.

It signals reveille for the plantation crew. During summertime hundreds of Mormon lads join the action. They jet in from Utah to pluck pineapple at $3.10 an hour. By the time the tour is over, volunteers can expect to return home with up to $1,000 apiece. Perhaps more.

The reason the Mormon youth leave with fat purses is because there's no way of spending it on Lanai. Well, there is Taka's Snack Shop with the junk food and something called Turkey Tail Adobe. Don't ask what it is. We didn't have the stomach to inquire.

So what do tourists do for action? Well, keep the faith. For one thing Lanai isn't dry. Its one bar does business inside the island's only hotel. And there are a couple of spectacular beaches, Hualupe and Manele, free golf at the nine-hole Lanai City course and hunting in the surrounding mountains for pronghorn antelope, gambel's quail, axis deer, turkey, partridge, wild goats and ringneck pheasant.

If you're seeking solitude, Lanai could be a winner. Even romantic. After all, you're practically alone. Just you and your sweetie.

On the entire island only one inn exists, the little 11-room Lanai Hotel. Until it came under new management recently, it was reminiscent of Mary Pritchard's old Rainmaker Inn in Pago Pago.

Now mama-san Alberta DeJetley is pumping $60,000 into new paint, plumbing, carpets and beds. She's the bride of Tony DeJetley, the big gun at Hotel Hana Maui on the island of Maui.

Get out the hankies. Alberta is Lanai's own Cinderella, having once worked as a bus girl in the kitchen of the hotel she now operates.

Growing up on Lanai she daydreamed of owning this now-attractive small inn. Meanwhile, along came Prince Charming in the person of Tony DeJetley who spirited her off to Maui.

Well, the dream persisted and Prince Charming relented. He sent her home. Only temporarily, mind you. Just long enough to decorate and dedicate.

If you're turned on by places like the Royal, Mauna Kea, the Kahala Hilton and the Maui Surf, cross off Cinderella's pad. Buckingham Palace, it isn't. Probably not even Snow White would spend the night.

Hawaiian youths pick breadfruit, a favorite Polynesian fruit

RED VELVET TOURS & TRAVEL LTD.
154 Market Square, Victoria
(Pandora St. entrance)
384-5121

COACH TOURS
Super 7 Reno Express every Sat. p.m. from $119.00
Super 7 Reno Regular every Sat. a.m. from $149.00
Super 8-Day Excursion every Sat. a.m. from $184.00
SAN FRANCISCO-RENO
August 9—9 days .... dbl. $269.00
ARIZONA-GRAND CANYON
Sept. 6—15 days .... from $449.00
Yellowhead and Barkerville Tour,
(4 days — 4 departures
July and August) $115.00

AIR TOURS
Reno, Vegas, Hawaii, Disneyland, Mexico

master charge
CHARGEX
VISA

All tours feature unlimited medical and hospital coverage at no extra cost and a complimentary $250. bonus package on Reno Tours.
7-12

CRUISE THE MEXICAN RIVIERA
7 fun-filled days aboard the M.V. Odessa sailing from Los Angeles to Puerto Vallarta, Mazatlan, Cabo San Lucas to Los Angeles.

- Departs Sept. 20, 27; Oct. 4, 11, 18, 25; Nov. 1.
- This Mexican adventure can be yours . . . rates from $495.00 U.S. funds.
- Reduced rate for senior citizens available.
- Enquire about special air fares to Los Angeles. Space is limited — book now.

For information and reservations contact
BAINS INTERNATIONAL TRAVEL SERVICE LTD.
1710 Douglas St. opp. The Bay 7-12 386-6363

WHY A TRANSCANAL PRINCESS CRUISE?

- Superior to any 14-day Caribbean cruise. Includes not only the Caribbean, but South America, the Panama Canal and Mexico.
- Encompasses over 4,000 nautical miles — more than any Caribbean cruise.
- The wide variety of ports offers opportunity to experience many cultures.
- No one offers more ports on a Transcanal cruise.
- Princess makes a *complete* transit of the Canal from Atlantic to Pacific (or vice versa) on every cruise.

VISITING Los Angeles, Cabo San Lucas, Acapulco, Panama Canal, Cartagena, Aruba, Caracas, Curacao, Martinique, St. Thomas, San Juan.

Space is still available on fall departures while winter departures are filling fast. Book early for best cabins.

FROM $2387 to $4679 (Cdn.) per person, Twin
7-12

WESTERN CANADA TRAVEL
729 JOHNSON ST. 382-6160
FREE PARKING IN CIVIC PARKADE
SOOKE OFFICE 642-4422

OAK BAY

BLANEY'S TRAVEL SERVICE
APPOINTMENTS

DOWNTOWN

SUSAN MARTIN

H.G. VAL DAVIES

COLLEEN SMITH

SHARON DODSWORTH

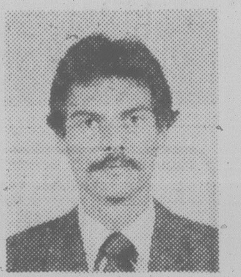

LARRY RICHARDSON

KATHLEEN BLANEY

BOBBI SHUM

BOB MUFF

NANCY McFARLANE

Mrs. GLADYS MORRISON

C.E. Blaney
President of Blaney's Travel Service Limited is pleased to announce the following appointments —
Miss Kathleen Blaney, General Manager
Mr. Larry Richardson, Manager — 920 Douglas Street
Mr. H. Val Davies, Manager — Oak Bay Branch, 1503 Wilmot Place
Staff members (pictures of each at Douglas Street and Oak Bay) will be pleased to see past, and will welcome future clients.
Blaney's Travel Service Limited has been serving the travelling public since 1946 and will continue to give the same personal care and attention.

1503 WILMOT
598-4531

920 DOUGLAS
382-7254

ASTA-CANADA ASSOCIATION OF TRAVEL AGENTS

"The Arrangers"

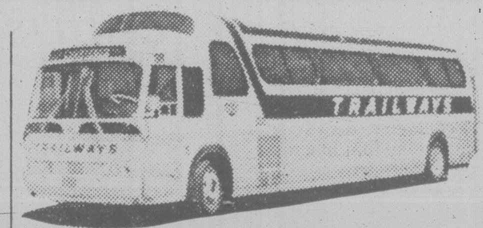

A NEW BUS SERVICE FOR VICTORIA
will be effective July 18th, operating a through bus from Victoria to Seattle daily.
The trip to Seattle will be via Sidney, the Washington State Ferries to Anacortes, and on to Seattle.
The trip from Seattle to Victoria, will be via Blaine, Tsawwassen, the B.C. Ferries to Swartz Bay, and on to Victoria.
The bus will leave Victoria daily from the Coach Lines Depot at 10:45 A.M. This bus will arrive in Seattle at 4:50 P.M.
The trip will leave Seattle daily at 11:15 A.M. and will arrive in Victoria at 5:20 P.M.
$18.00 one way (U.S.) $36.00 round trip (U.S.)
(Subject to ICC Fuel surcharge)
Hotel/Motel space reservations for Seattle available.
For information, call your travel agent, or call Evergreen Trailways 381-2422.
7-12

CAPITAL TOURS
All fares quoted are on a per person basis.

RENO TOURS
Our Fall Reno Program will commence August 31st with departures every Sunday morning from Victoria.
As with everything else we have to expect at least a slight rise in prices in the fall but haven't been informed as to the amount as yet.
We are accepting reservations and guaranteeing present rates to everyone paying in full, prior to the announcement of the increased fares.
Protect yourselves by reserving early with full payment. We'll be in the hospitable, conveniently located "ONSLOW" Hotel in Reno again for the fall season.
$180 Double: $190 Twin:

SCANDINAVIAN DAYS
Aug. 6 to 12 A Joy-Filled Week $230 Dbl: $245 Tw.
Have you ever experienced Scandinavian Hospitality, Happiness and Enjoyment? Here's an opportunity to share with them an exciting, colorful and perhaps even educational week-end as they gather, for the twentieth year, displaying their arts and crafts, dances and native celebrations in the hospitable Junction City, Oregon.
We will make our "home-away-from home" in the International Dunes in Eugene, a few miles away and join the festivities at our leisure, according to individual choice.
We offer, also, optional tours to the beautiful, rugged Oregon Coast and an opportunity to shop the attractive Stores in Tax Free Portland, Oregon.
It's a delightful trip and an entirely different experience for most of us. We can still accommodate those who make their decision and give us a call.

CRATER LAKE-YOSEMITE PARK
Aug. 16 to 26 Eleven Scenic Days $395 Dbl: $410 Twin.
Our Pacific Northwest is one of the most beautiful areas in the world and on this particular tour we take you to many of the most scenic and interesting points in the states of Washington, Oregon and Northern California:
The Rugged Oregon Coast;
The exciting "Rogue River Cruise";
Gem-like Crater Lake;
Mount Lassen Volcanic Park;
many more points of interest.

MARITIMES COLORAMA
Three departures: Sept. 20, 22 and 24th. Eighteen Days. Phone for details on this colorful fall tour.

384-1432
384-5612

Capital Tours
215-645 Fort Street, Victoria
2nd Floor, Yarrow Building

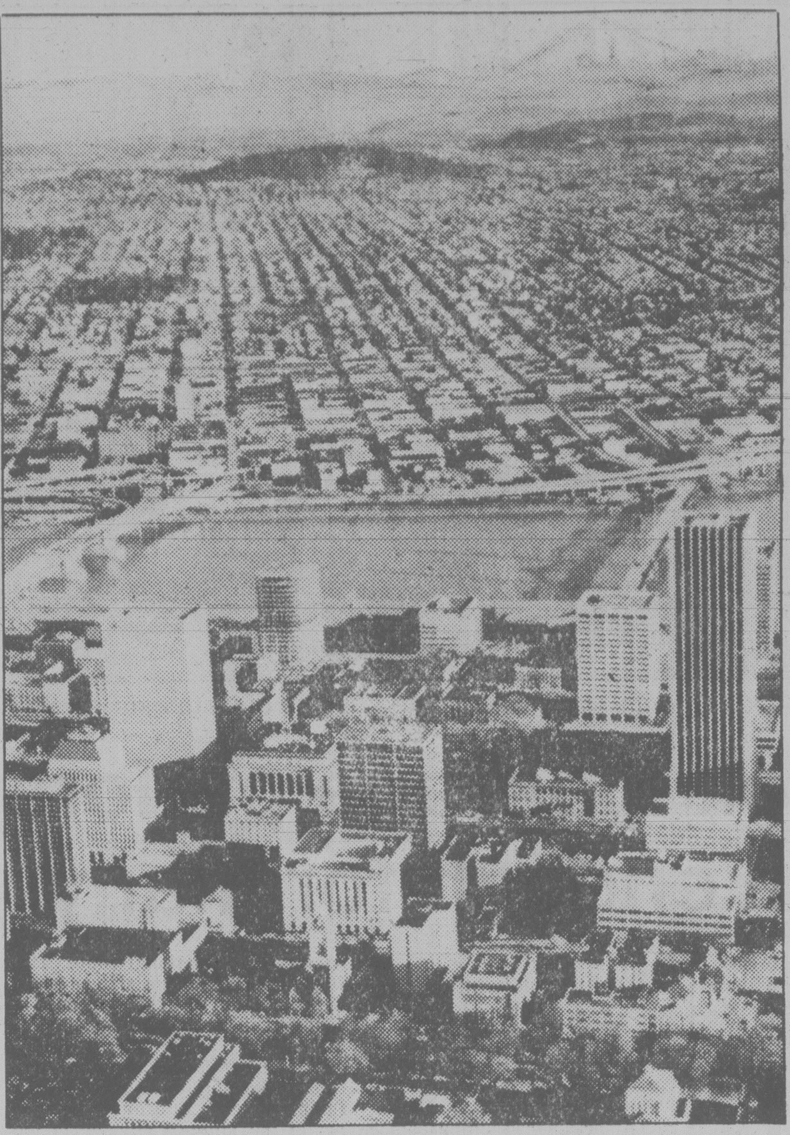

Downtown Portland with Mount Hood off in the background

Portland sans ash 'most livable city'

By GARRY FAIRBAIRN

PORTLAND, Ore. (CP) — When the volcanic ash from nearby Mount St. Helens is cleared away, visitors to this community of 367,000 will again have an opportunity to see why it was chosen "most livable city in the United States" by the Midwest Research Institute.

Although almost 100 kilometres inland from the Pacific Ocean, nestled amid the mountainous forests of the Oregon-Washington border, Portland's access to the Columbia River has made it a thriving seaport.

To that diverse, generally non-polluting industrial base the descendants of New England settlers have added emphasis on environmental protection, preservation of historic sites and attractive human-oriented developments.

Along the 22-block downtown mall, complete with European-style kiosks and red-brick decoration, and on adjacent streets, Portland's small 60-metre blocks house an appealing variety of small shops, open-air markets and stylish restaurants.

Bus trips within the 338-block downtown "fareless square" are free and the mall is the showplace of the city's bus service.

Inside the mall's streamlined bus shelters, sophisticated color-coded maps can lead even the most confused tourist to select the proper bus, while computerized displays on overhead television sets advise when the next bus on that route will reach the stop.

A 2.5-kilometre hop away is Lloyd Centre, a 20-hectare shopping mall open seven days a week, largest such centre in any U.S. downtown area.

Further afield, tourists can investigate and experience a 70-year-old glittering carousel in the Jantzen Beach shopping centre, or continue for a two-hour drive to ocean-beach resorts and sea-lion caves.

For those desiring more educational excursions than greyhound racing or the annual rose festival and river carnival, the Western Forestry Centre offers a dramatic multimedia reenactment of the great forest fires of 1933-4 that devastated 140,000 hectares.

At the museum of science and industry, slightly daring families can watch the organs of the "Transparent Lady" light up as a narrative tape describes them, or venture into the four-by-seven-metre "Walk-In Heart."

More traditional attractions at the museum also include a planetarium and a small zoo where children can handle and pet calves, goats, starfish and boa constrictors.

Mount St. Helens and boa constrictors too — what itinerant family could ask for more on a West Coast stopover?

Your Holiday Dollar

Exchange rates at the end of this week
Supplied by Deak-Perera Canada Ltd.

Column one shows the price of one unit of the foreign currency in Canadian money. Column two shows what $500 Canadian will buy in the foreign currency. Rates are subject to change without notice and should be used with caution in long-range vacation planning.

American dollar	1.1575	432
British pound	2.7825	180
Dutch guilder	.6205	806
French franc	.2930	1,707
W. German mark	.6795	736
Japanese yen	.005445	91,828
Mexican peso	.0525	9,525
Portugese excudo	.0246	20,326
Spanish peseta	.0173	28,902
Australian dollar	1.3765	364
Greek drachma	.03	16,667
Hong Kong dollar	.2415	2,071
Indian rupee	.1440	3,473
Swiss franc	.74	676

sunrise holidays
silver wing HOLIDAYS LTD.

CALIFORNIA
By bus from Victoria
14 DAYS $559 per person double or twin
Includes Disneyland, Universal Studios, San Diego Zoo, Tijuana, Monteray Peninsula, San Francisco Tour, Redwood Forest. Fully escorted.
Departs Sept. 13, Dec. 18

DISNEYLAND
By bus from Victoria, Duncan, Nanaimo or Courtenay.
10 DAYS $259.00
Aug. 16, Sept. 20, Dec. 20 each for a family of 5
Accommodation at the Rodeway Inn, Eugene, the Sierra Inn, Sacramento. The Quality Inn, Anaheim, which is 2 blocks from Disneyland. One entrance, 15 attractions at Disneyland, Universal Studio Tour, San Diego Zoo/or Tijuana included. Fully escorted.
12 DAYS $319.00 each for a family of 5
Same as above except on the return. 2 nights are spent in San Francisco, and one in Arcata on the Redwood Coast of Northern California. Fully escorted.

GRAND CANYON
17 DAYS Sept. 20 $629 each tw. or dbl.
Portland, Boise, Salt Lake City, Bryce Canyon, Grand Canyon, Phoenix, Tucson,, Lake Havasu, City, Las Vegas, Reno. Fully escorted.

DISNEYLAND
By PWA from Vancouver
7 nights Anaheim from $339.00 each for a family of 5
4 nights Anaheim, 3 nights San Diego from $359.00 each for a family of 5
7 nights ABC Southern California from $189.00 (flight only)
Included in the 7 nights Anaheim program are 2 entrances and 15 attractions per person. On the 4-3 day package a car is included. Accommodation: Conestoga Inn in Anaheim, Dana Inn in San Diego. Children's rates available for those under 12. Departs every Saturday, June 28 to August 30.

RENO
By PWA Jet Charter from Vancouver
3 nights every Thursday from $199.00
4 nights every Sunday from $209.00
7 nights every Sunday from $269.00
All prices per person, double or twin accommodation. Hotels available are Sundowner, Mapes, Gold Dust, Onslow, Sahara, MGM.

RENO-TAHOE
$269.00 per person dbl. or twin
4 NIGHTS Reno plus 3 NIGHTS Lake Tahoe
July 20 and 27

RENO
By Watson and Ash bus from Victoria, Nanaimo, Courtenay
August 3, 17, 24, 31
September and October 3 buses weekly
7 DAYS departs Sunday $169.00
Golden Sierra each tw. or dbl.
Driver-escorted by popular Watson and Ash Transportation Co. employees Lyle Mickelson, Al Pearce, Wynn Gwilliams, James Howell, Ray Shaw, Brian Wilton. Accommodation in Eugene at the Rodeway Inn, Golden Sierra Inn, Reno. Sundowner is available some dates at $189.00 each twin or double. Casino excursions, Casino packages and side tours to Boomtown, Sparks, Virginia City, Carson City and Lake Tahoe included.

LAS VEGAS
By PWA Jet from Vancouver
3, 4 or 7 nights
Departs every Thursday and Sunday from $209.00 per person, 3 nights

PHONE YOUR TRAVEL AGENT or 382-4271
ACTA
SUNRISE HOLIDAYS LTD.
2618 Quadra St.
Victoria, B.C.
Registered Agent
Wholesaler 82-5
7-12

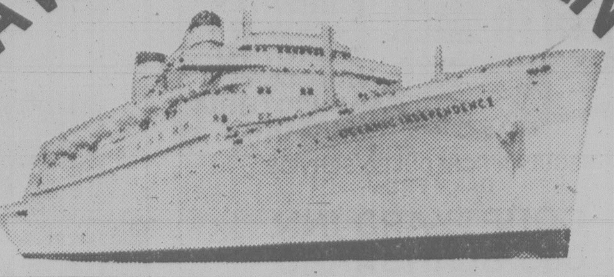

HAWAIIAN CRUISING
Leave the snow and "after Christmas" blues in Victoria this year, and join us for a Hawaiian cruise on the S.S. "Oceanic Independence" visiting the outer islands of Hawaii!!
FOR ONLY
FROM $1794.00 PER PERSON DBL. OCCUPANCY CDN. FUNDS
Departure from Victoria on Saturday 27th December/80 returning to Victoria on Saturday 10th January/81. This is a 2 week vacation with 7 nights in Honolulu where you will celebrate the coming of the new year and a 7 night cruise.
Included in cost: return flights between Vancouver and Honolulu, 7 nights hotel accommodation double room with kitchenette, entertainment and meals on board the vessel for 7 nights, transfers and all taxes (airport and port).
5-31
Thomas Cook
1322 DOUGLAS ST.
388-7811

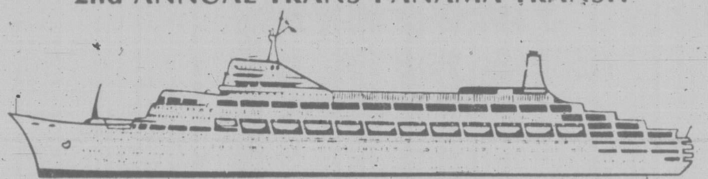

DESTINATIONS
BCAA SPECIAL FALL FLY/CRUISE
ABOARD
P&O ORIANA
2nd ANNUAL TRANS-PANAMA TRANSIT
DEPARTS NOVEMBER 19 — 13 DAYS
Fly from Vancouver to Nassau overnight at the Holiday Inn. After a full day in Nassau board the Oriana and visit Cristobal, Acapulco, Los Angeles and San Francisco with air flight back to Vancouver.
Sharing inside 2-berth cabin. Includes all air fares, taxes, transfers and U.S. exchange.
PRICED FROM ONLY $1449.00 CDN. FUNDS
Our Travel Agency Offers service to MEMBERS and NON-MEMBERS
Plenty of free parking!
382-9202
BCAA Travel Agency
1075 Pandora Ave., Victoria, 382-9202
7-10

P. LAWSON TRAVEL
the holidaymakers
CRUISE with the "ODESSA"
Mexico! Alaska!
P. LAWSON TRAVEL
the holidaymakers
HARBOUR SQUARE LOWER MALL 386-7574
Free Customer Underground Parking
7-12

JOIN ME ON A FABULOUS
"LOVE BOAT CRUISE"
"ISLAND PRINCESS"
MEXICAN RIVIERA/PANAMA CANAL/CARIBBEAN
OCT. 18-NOV. 1 (15 DAYS)
From $2985 Can.
This is a special all inclusive air/sea cruise vacation from VICTORIA
(Personally Escorted by Peter Wheaton President of Budget Travel.)
FOR COMPLETE INFORMATION CONTACT
BUDGET TRAVEL LTD.
1966 DOUGLAS ST., VICTORIA, PHONE 384-7121

CONNECT WITH WARDAIR
AIRLINE
AIRPORTER
SERVICE
DIRECT TO
VANCOUVER
AND VICTORIA
AIRPORTS

REGULAR SCHEDULED SERVICE
DAILY FROM
COURTYARD INN
850 BLANSHARD
Reservations are required for twice daily, direct Vancouver Airport service.
FOR INFORMATION AND
DEPARTURE TIMES CONTACT:
HUSTLE BUS LTD.
388-9916
Locally owned and operated and fully licenced by the British Columbia Motor Carrier Commission. 6-14

VICTORIA INTERSTATE
TRAVEL
2605 Bridge St. 384-2442

RENO SUMMER SPECIAL
By Bus 7 days
Aug. 23 p/p double $145.00

DAYS TRIPS ...
ROYAL HUDSON STEAM TRAIN
July 20, 27 .... $25.00 p/p Return
P.N.E. Aug. 24 .... $20. p/p ADULTS
Aug. 18 and 25 .... Children's Day
Children's Day
Adults .... $20 p/p Rtn.
Children (under 11) .... $10. ea. Rtn.
Aug. 20 and 27 .... Senior Citizen's Day
Senior Citizens $10. p/p Rtn.
ABBOTSFORD AIR SHOW
Aug. 9, 10 .... $25.00 p/p Return

"LET US BOOK YOUR GROUPS"
"SEE THINGS OUR WAY"
Reserve Early! Don't Be Disappointed!
A Division of Wiseway Transportation Ltd.
Lic. No. 2221 7-12

HAWAII 1981
The winter holidays creep up before we know it. Let us help you plan your winter vacation and take advantage of:
Lowest Air fares
Best choice of Hotels
If you have to cancel, full refund anytime before departure.

RUSSIA
Leo Shields is escorting this 22-day tour September 3rd to 26th visiting Moscow, Leningrad, Odessa, Yalta and Sochi, each for 4 days, and there are just a few seats left. The price includes all air fare, all meals in Russia, sightseeing and a holiday you shouldn't miss. Look at the value, only $1725.00 per person sharing.

ORIENT
Nov. 2nd to 22nd
Try this 21-day escorted tour throughout the Orient which includes air fare, 2 meals daily, top hotels and buses and visits Tokyo, Manila, Hong Kong, Bangkok, Penang, Kula Lumpur, Singapore and Bali. Stay on if you wish or stop in Hawaii. $2225.00. We have other dates available; come in and talk about it. No obligation.

"THE TRAVEL SHOP"
traveleyden 7-13
388-4201 EST. 1960 768 FORT ST.

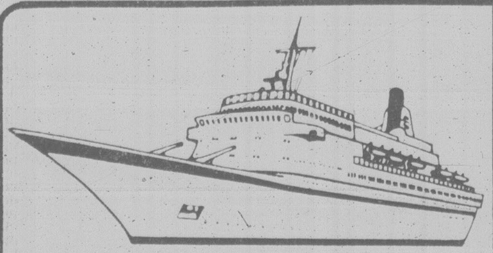

ROYAL VIKING LINE
World Class. It's a level of elegance, comfort and spaciousness that's a class above First Class.
Every double cabin is outside, with a view. Main Lounge and Dining Room are set high on an upper deck and walled with windows. Single-seating dining at every meal. Clean, sparkling cabins. A full program of shipboard activities. World Class. It makes all the difference in the world:

THE NEW
ROYAL VIKING LINE
CRUISE ATLAS
IS NOW AVAILABLE

PICK UP YOUR FREE COPY AT
ONE OF OUR LOCATIONS

YOUR ROYAL VIKING LINE AGENTS
FOR VANCOUVER ISLAND

TOTEM TRAVEL
HILLSIDE
595-1181
DUNCAN MALL
746-2594
MAYFAIR
386-3277
PORT ALBERNI
723-6138

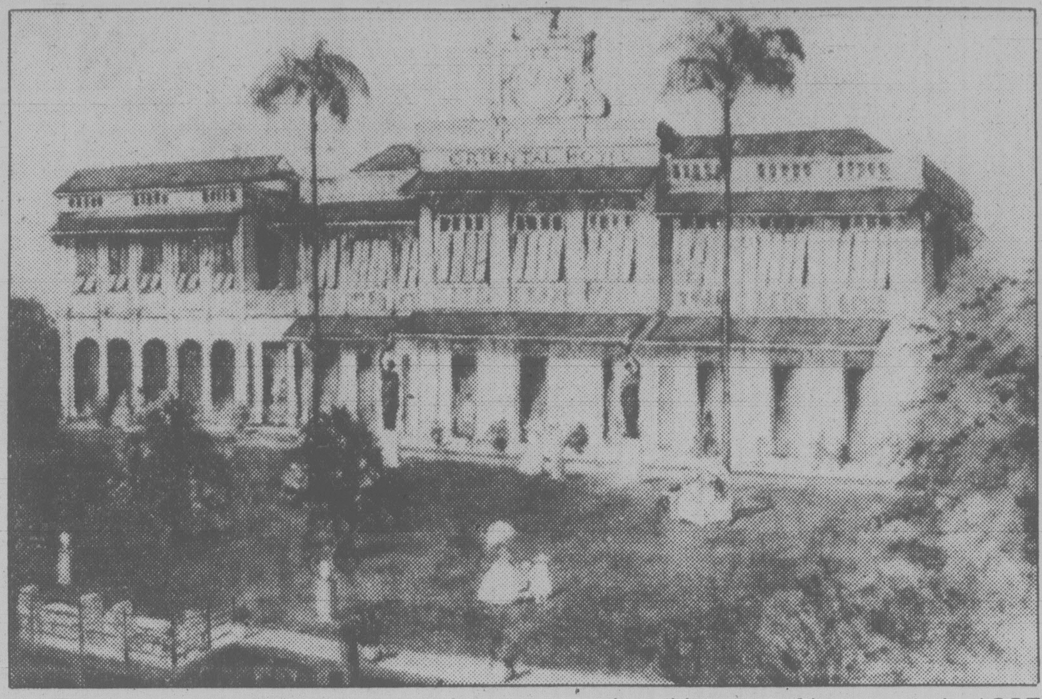

This picture of Bangkok's Oriental Hotel was painted by one of its guests in 1887

Bangkok massage parlors reason enough for many

**AROUND the WORLD
with
STAN DELAPLANE**

BANGKOK — "After flying twenty hours from Seattle, stiff with jet lag and sticky with summer's wet heat of Thailand, I had a Singha beer on the verandah alongside the Chao Phya River. It's the rainy season and Our Lord Buddha had opened the flood gates of heaven over Bangkok.

"The rain came down in sheets. On the horizon, the sky was lit with constant flashes of lightning.

"In the arcade of the plush Oriental Hotel I went into a barber shop. Had a haircut and was then ushered into an elegant side room and introduced to the 'massage' girl." So reports our Curious Correspondent from the Far East.

"Bangkok is third in tourists after Hong Kong and Singapore."

It runs the sexiest travel business in the Orient. Probably in the entire world. Ornate as deluxe hotels, there must be as many massage parlors as Bangkok's famous three hundred gilded temples."

Two travel agencies in Frankfurt, Germany, send four planeloads a week — two thousand people — for this unique tourist attraction.

"A hotel manager here told me: 'The business has become so famous that the German tours are taken by bus direct from the airport to the massage houses, letting their baggage go on to their hotels.'

"He said the cost of these German tours used to be $600 a week. That was for air fare and hotels. (Massage, like batteries, were not included.) He said: 'But now the price, like everything in the world has gone up. The German tour costs $1,000 a week.

"'Even so, they are always full.'

"An American food editing team on this flight was so impressed they wrote a story on the tea service. Verdict: 'Magnificent!'"

Our Curious Correspondent came out of the barber shop, shorn like Samson, wiser than Solomon.

I never got with Bangkok myself. For me it's a gray, grimy, gritty city. Overcrowded with five million people, most of them at that edge of poverty which is the way of life in the Far East.

Our man — his first time in Bangkok — found it much the same.

"The traffic is frightful. Everybody has his hand on the horn. Drivers on the highway rack the car up to 100 km/h.

"Slam on the brakes at the last minute before reaching the car in front doing a mild 30 km/h.

"On the way to the airport, my taxi driver went to sleep three times at incredible speeds. Finally the car straddled a concrete dividing strip and went screeching along on the under metal.

"I think he'd have gone right on ripping the bottom out of the car, but somehow one wheel got caught in the mud on the side of the road and halted us."

It costs $720 round trip (from Seattle or Los Angeles) on the new Thai Airways International route. The flight is supposed to be sixteen hours but count on 20. There's check-in time and all the maddening delays of air travel.

"Once you get to Bangkok it's cheap. Probably the cheapest place in the Orient. And once you get out of the jammed city, up in the country, it's quite beautiful."

"The Oriental is the posh hotel. Ferry boats and water taxis come right up to the doors. Rooms are $60 a day.

"Food is first-class. Service is right out of 'Anna and the King of Siam.' Anybody who gets a job at the Oriental never leaves. Ankana Gilwee, the receptionist, has been here 35 years.

"This is one of the great hotels of the Orient. One hundred-and-five years old. It's all been done over and up-dated many times. There is a new wing in which all rooms overlook the river."

"It's tempting to stay inside this smooth, quiet grand hotel.

"For when you step out the door, you walk into gas fumes so thick that school girls march to classes with handkerchiefs pressed to their noses.

"There's a lot of fascinating hustle. It's worthwhile getting outside.

"The streets swarm with Buddhist monks. Shaved heads, begging bowls and saffron robes. (It gives you much merit with the Lord Buddha to feed the begging monk.)

"He begins early for the monk must not eat after mid-day.

"Stop outside the Oriental and get a haircut. You'll have the time of your life."

THE BARGAIN AIR FARES OF 1980!!
Just compare! Most of these fares are for travel this SUMMER and are quoted in CANADIAN DOLLARS.
OW=One Way RT=Round Trip

From SEATTLE		From VANCOUVER	
London	380.00 OW	Amsterdam	755.00 RT
London	685.00 RT	Frankfurt	797.00 RT
Bangkok	828.00 RT	Athens	1168.00 RT
Frankfurt	394.00 OW	Tokyo	827.00 RT
From VICTORIA		Hong Kong	929.00 RT
Copenhagen	892.00 RT	Manila	860.00 RT
Maui	404.00 RT		
Seattle Jetfoil	40.00 RT		

You may now book Air Canada and CP Air's seat sale for travel between Sept. 15 through Dec. 10, 1980. 6-28
WESTERN CANADA TRAVEL
729 JOHNSON ST. 382-6160
(Free Parking in Civic Parkade)
SOOKE OFFICE 642-4422

● FALL COLOUR TOUR ●
MARITIMES
DEPART VICTORIA SEPT. 24
$1090 PER PERSON DOUBLE OCCUPANCY
Highlights include Ottawa, Montreal, Quebec City, P.E.I., Cape Breton Island, Halifax, New England States and Niagara Falls. Tour cost includes return air fare to Toronto as well as the services of a tour escort.
For further information and reservations contact
FOUR SEASONS TRAVEL
1214 BROAD ST. 384-7108

AUSTRALIA
ORIANA
British Registry
Fly free to San Francisco. Save 10% off U.S. cruise fares.
Sail Dec. 2 in grand style from San Francisco to Australia, New Zealand and the South Pacific on P&O's majestic Oriana.
In 18 glorious days, you'll discover the magic of a holiday at sea that only a classic oceanliner can offer. The fine Continental dining salons and bountiful cuisine. Lively entertainment. Spacious lounges. Pools. Sweeping, open decks. And comfortable accommodations. Also, ask about our generous baggage allowances.
You'll follow the sun to exotic isles. Honolulu, Pago Pago, lush Suva in the Fijis. Then Auckland, New Zealand. Arriving in Sydney Dec. 21 when it's Summer Down Under.
Canberra departs San Francisco January 31.
Or sail to Australia on P&O's Canberra as part of her 1981 World Cruise. (Air program and savings do not apply.)
Contact a travel agent now.

AP-123-7-12
P&O
P&O Princess Cruises
409 Granville Street
Vancouver, B.C. V6C 1T2
Please send me information on:
☐ Oriana ☐ Canberra
Name
Address
City Province Code
My Travel Agent

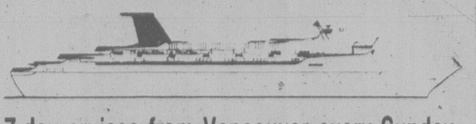

ALASKA $715.* up
7-day cruises from Vancouver every Sunday.
This summer embark on the luxurious Soviet cruise ship ODESSA on its maiden voyage to Alaska. *U.S. funds
CALL THE CRUISE SPECIALISTS!
385-1533 or 385-4312 6-13
WILLIS TRAVEL SERVICE
385-1533 578 Yates St., Victoria, B.C. 385-4312

BC Travel 385-4732
Amity Tours Ltd.
Touriffic Holidays Ltd.
Leisure Island Tours Ltd.
Deluxe, Owner-Escorted Coach Tours
A Super Natural Summer is yours to enjoy with B.C. Travel this year. For the 5th year we devote most of our energies to our beautiful province and therefore offer the most experienced and largest selection of escorted tours available. Please call today and reserve your seat, only a few remaining on most tours.

"NEW" CANADA WEST ADVENTURE
Dbl. $490.00 ea. July 15-28 (14 days) Twin $505.00 ea.
Join us on this enjoyable holiday through the past and present of Canada's three westernmost provinces visiting Edmonton, Saskatoon, Regina and more. The scenery we encounter in Jasper, Banff, Alberta Badlands, Qu'Appelle Valley and the Fraser Canyon is as varied and beautiful as Canada herself. Phone for detailed itinerary. 6 seats.

CANADIAN ROCKIES
Dbl. $280.00 ea. July 21-27 (7 days) Twin $290.00 ea.
One of the finest tours available, with unusual and interesting routes, to an area of exceptional scenic beauty. This is at a time of year that affords the best opportunity of clear weather for your viewing pleasure. Only 4 seats remain.

BARKERVILLE-JASPER
Dbl. $210.00 ea. Aug. 12-17 (6 days) Twin $220.00 ea.
A popular and leisurely tour of great historical and scenic interest. 8 seats remain.

SUNSHINE COAST
Dbl. $120.00 ea. Aug. 13-15 (3 days) Twin $125.00 ea.
Leisurely sightseeing on Vancouver Island; full vacation luxury at the Beach Gardens Resort; scenic exploration on the Malaspina and Sechelt Peninsulas; and 4 ferry cruises through B.C.'s unparalleled coastal scenery.

DISNEYLAND
Quad. $354.00 ea. Aug. 23 (11 days) Quint. $336.00 ea.

QUEEN CHARLOTTE ISLANDS
Dbl. $395.00 ea. Sept. 4-8 (5 days) Twin $405.00 ea.
There are now only 8 seats remaining on this journey to one of Canada's last frontiers. Includes return flight from Victoria, bus on the islands, some meals and four nights accommodation.

N.B. For the comfort, convenience, consideration and safety of our valued customers, all tours feature comprehensive sightseeing, assigned seat rotation and no smoking or drinking on the coach.

COME AND SEE US!
We're small enough to know YOU — large enough to serve YOU.
12 years in Victoria.
DETAILED ITINERARIES AVAILABLE ON ALL TOURS.
STE. #208-1012 DOUGLAS ST. 385-4732
7-13 Hours: 9:30-12:30, 1:30-5:00 Mon. to Fri.

RENO
7-DAY FULLY ESCORTED LUXURY BUS HOLIDAY
SUPER SUMMER SAVINGS
You will not find a better value summer holiday package anywhere. Overnight accommodation in Eugene, four nights at the Sands in Reno, luxury transportation, side tours to Virginia City, Carson City and Lake Tahoe, valuable casino packages and unlimited fun all included in this low price.
JULY 19, 26 ea. tw/dbl. ONLY $145
AUGUST 2, 9 ea. tw/dbl. ONLY $155
Departures every Saturday

RENO BY AIR
Departures Every Thursday and Sunday. 3- and 4-night packages available. from only $169 TW/DBL

SPECIAL BONUS
MEDICAL INSURANCE
$10,000 coverage included for all passengers on any of our tours at NO EXTRA COST.

CALIFORNIA—MEXICO
ARIZONA—NEVADA
INCLUDING GRAND CANYON
16-Day Bus Tour
Come and join our experienced tour escorts on this fabulous tour. Enjoy the excitement of Reno and Las Vegas, the fun in Disneyland and San Francisco, the scenic delights of Solvang and the Grand Canyon and sample the Mexican sunshine in Ensenada on the beautiful Baja peninsula. Interesting side tours included along the way and quality accommodations used throughout the trip. Departures every month.
JULY 26; AUGUST 16, 30; SEPT. 13 ea. tw./dbl. ONLY $499

MARITIMES
25 DAYS BY AIR and COACH
Just a few seats left on the Aug. 1st departure. Your last chance to book on this coast to coast Canadian Odyssey. Stay at fabulous hotels including the Lord Beaverbrook, Nova Scotian, Chateau Frontenac. This is too good an opportunity to miss.
Departs: ONLY, ea. dbl.
AUG. 1st (Bus out, fly back) $1175

DISNEYLAND
Via San Francisco or via Sacramento
10-DAY HOLIDAY
Both tours include Disneyland and 15 attractions, San Diego Zoo, Tijuana, Universal Studios, and $10,000 medical insurance. Via San Francisco includes 2 nights in San Francisco and a full city tour plus 3 full days in Disneyland. Via Sacramento gives you an extra day in Disneyland.
JULY 19, 26:
AUGUST 2, 9, 16, 23; SEPT. 6, 27
5 SHARING $249 ea. tw./dbl. $329 ea.

WESTERN COLOUR COUNTRY
Visit Salt Lake City, Yellowstone National Park, Bryce Canyon, Grand Canyon, Phoenix, Tucson, Las Vegas and Reno. 16 days of scenic delight.
DEPARTS
Sept. 27th 16 DAYS ea. $529

Holliday Company
VICTORIA
1394 HILLSIDE
(at Cedar Hill Rd.)
595-3113
NANAIMO
6A-55 VICTORIA RD.
754-3385 7-12

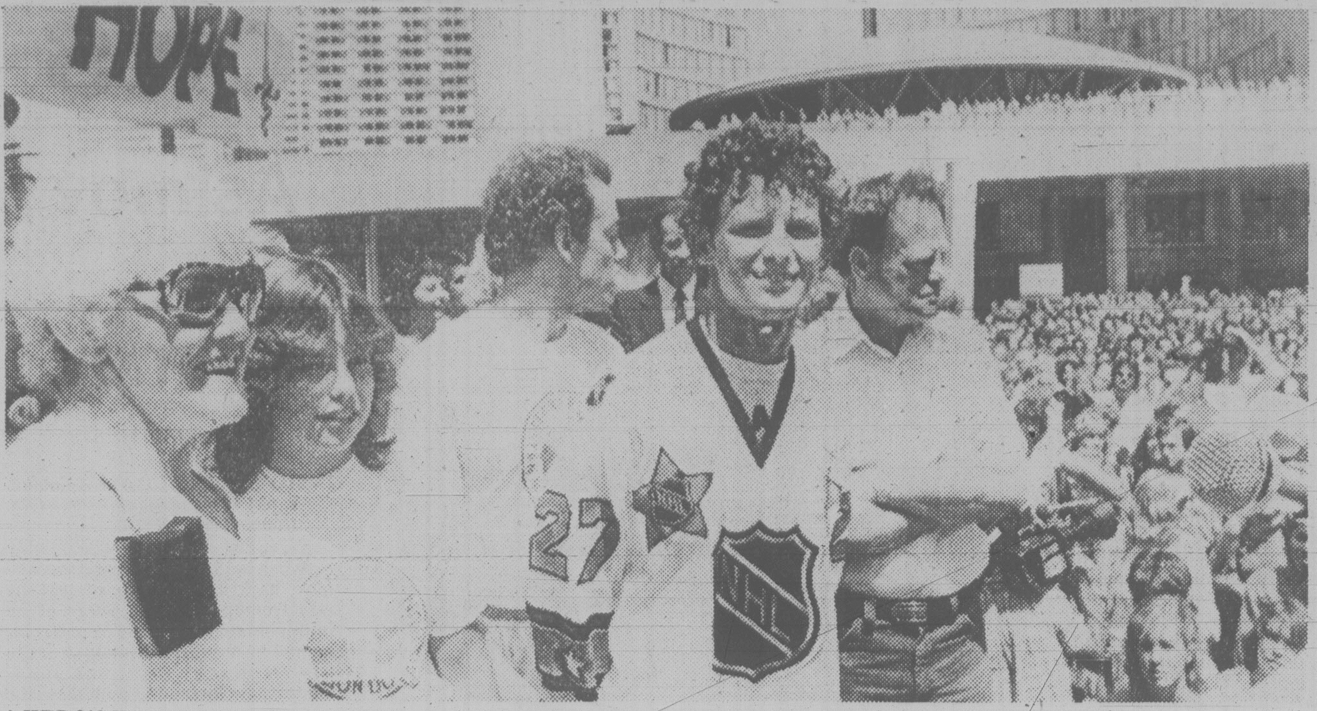

A HERO'S WELCOME: Terry Fox of Port Coquitlam, who lost a leg above the knee to cancer three years ago, is greeted by a large crowd at Toronto City Hall Friday. Fox, 21, was honored for his current cross-Canada run from St. John's, Nfld., to Port Coquitlam in hopes of raising $1 million for cancer research. Wearing a National Hockey League all-star jersey presented by Toronto Maple Leafs' Darryl Sittler, Fox is joined on the platform by his mother Betty (left) and father Rolly (right)

Human skin bank helps to save lives

SEATTLE (AP) — Pete Fierro operates his bank on a thin but vital margin.

Every month, Fierro makes rounds in four counties in search of deposits to balance his bank. But it isn't easy — Fierro runs a human skin bank, and takes donations from bodies.

The bank can mean the difference between life and death for burn victims such as five-year-old Kelsey Stellick, whose frilly dress burst into flame from a stove burner.

She needed skin for 30 per cent of her body, and Fierro found it. Without those temporary grafts, Kelsey's third-degree burns through every layer of skin might have exposed her to fatal infections and fluid loss.

Fierro, a medical technician at Harborview Medical Centre, makes monthly rounds to hospitals in King, Snohomish, Pierce and Kitsap counties to find skin donors. He also makes daily trips to the King County medical examiner's office to check the list of the dead.

Under the law, he must contact the deceased's family before he can take any skin grafts and his request is not always well received. Once, one of the people Fierro called responded to his request by threatening to come after him with a shotgun. And only about one of five families he contacts permits the donation.

Fierro said his bank needs skin from 40 donors to provide temporary skin grafts for the 12 to 16 serious burn accidents — most of them children and the elderly — that come to Harborview each month.

Harborview has one of only 12 skin banks in the United States. Typically, Fierro's bank has just enough deposits to cover the withdrawals. On average, he has only one-quarter of the skin he would like for a safe margin.

"We've used it (human skin) up one day and not had any and then needed it the next day," Fierro says. "But we've been lucky so far. We've worked around the clock but we always get some."

Kelsey would have been covered with pigskin instead of human skin if Fierro's bank had been empty. But because pigskin is rapidly rejected and must be replaced every 24 hours, her chances of survival would have been greatly reduced.

Fierro said he believes the skin bank would have a larger reserve if people understood what a skin donation involves.

The body isn't disfigured. Fierro shaves the skin from cadavers in strips 12 centimetres wide. The thickness of the skin taken is the same as that which peels after sunburn.

The donor skin is wetted with a solution of protein and antibiotics, then packaged and frozen in liquid nitrogen at 123 degrees below zero Celsius. It can be stored up to six months.

For Kelsey, the donor skin, or "homograft," protected wounds on her chin, chest and arms until permanent grafts were made from her leg a week later. Six months after the accident, she was playing soccer in school.

FOR
TRAVEL INSURANCE
P. R. Brown and Sons Ltd.
762 Fort St.
385-3435

BUDGET TRAVEL
REQUIRES
Experienced Travel Agent and a Trainee Travel Agent. Please send full particulars to
VICTORIA PRESS
BOX 389
7-12

DRURY'S
TRAVEL
#120-1216 BROAD ST.
388-5652 Hours 10-4
CLOSED
On Tour July 28 – Aug. 1
DAY TOURS
July 24 Saltspring Island Incl. lunch $16
Aug. 14 Harrison Hot Springs $18
Aug. 24 Jordan River Hatley Gardens and Castle. Incl. lunch $16
RENO 7 Days $145
JULY 19 & 26
Sands Casino/Hotel
DISNEYLAND from $249
Agents for Holliday Co.

DISNEYLAND 7-DAY PACKAGE
$319
Cdn. per person sharing quad
$389 Cdn. per person sharing twin/double
$60 discount for children under 12
INCLUDES:
—CP Air transportation from Vancouver
—Departures every Saturday
—7 nights hotel and tax
—Two Disneyland admissions and 15 attractions
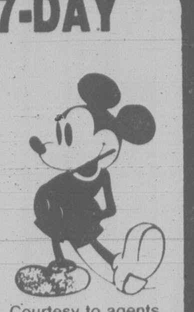
Courtesy to agents.
6-28
WESTERN CANADA TRAVEL
729 JOHNSON ST. 382-6160
FREE PARKING IN CIVIC PARKADE
SOOKE OFFICE 642-4422

YOUR TOTAL NET COST
Based on a 1000 square foot home built before, 1961 and eligible for Govt. grant
TO INSULATE YOUR WALLS
$169.00
Slightly more for Stucco Walls
- Professional installers — top line equipment
- Only CMHC approved materials used
- Walls pressure filled with no settling — proven with infra-red scan and repaired — not, plugged with plastic.
- B.C. Hydro loans available
- Supply free, practical and honest information as well as the most sensible prices in town.

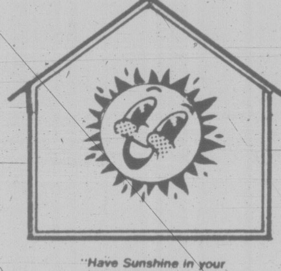
"Have Sunshine in your home all year round"
OTHER QUALITY SUNSHINE PRODUCTS
- Sunshine storm windows for every type of window
- Vinyl siding — 40 year guarantee
- Lo-cost replacement windows and conversion
- Storm-Shield patio storm doors
- Aluminum awnings — roll-up or fixed-14 colors
- Sundeck, patio covers

SUNSHINE INSULATION GLASS AND ALUMINUM
DON'T MISS OUT! PHONE TODAY!
HEAD OFFICE AND SHOW ROOM 2518 Estevan Ave.
595-1342 24 Hr. Answering Service

Sunshine Cruises
7 DAY CARIBBEAN CRUISES
M.V. ODESSA
Departs New Orleans
Dec. 13 — May 30
FROM $545. (U.S.)
3 DAY CRUISE
S.S. UNIVERSE
Vancouver — San Francisco
FROM $279. (U.S.)
7 DAY HAWAIIAN ISLAND CRUISES
S.S. OCEANIC INDEPENDENCE
Departs Honolulu every Saturday
FROM $645. (U.S.)
7 DAY MEXICAN RIVIRA CRUISE
M.V. ODESSA
Departs Los Angeles
Sept. 20 — Nov. 1
FROM $605. (U.S.)
Port Taxes and Air Fare extra.
For information and brochures on these and other cruises call
FOUR SEASONS TRAVEL
1214 Broad St.
384-7108
7-12

For best cabins, at reasonable prices, book now . . . .
MEXICO $605* up
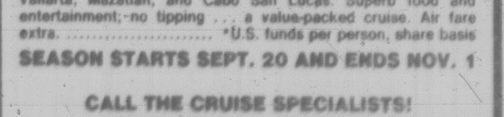
7-day cruises from Los Angeles every Sat.
This fall, embark at Los Angeles on the luxurious Soviet Cruise Ship ODESSA and visit the famous Mexican resort ports of Puerto Vallarta, Mazatlan, and Cabo San Lucas. Superb food and entertainment; no tipping . . . a value-packed cruise. Air fare extra. .... *U.S. funds per person, share basis
SEASON STARTS SEPT. 20 AND ENDS NOV. 1
CALL THE CRUISE SPECIALISTS!
385-1533 or 385-4312
6-13
WILLIS TRAVEL SERVICE
385-1533 - 576 Yates St., Victoria, B.C. - 385-4312

CAPITAL
OPEN DAILY 9-9
SUPER FOOD
50 WEST BURNSIDE
Prices Effective July 13, 14, 15, 16 ● Ample Parking ● Everyday Savings
STOCK UP
WINSTON HOUSE WHITE VINEGAR .... 128 oz. 1.49
McLAREN PICKLES
DILL WITH GARLIC or NO GARLIC 32 oz. 1.19
POLSKIE OGORKIE 32 oz. 1.19
BABY DILL......... 32 oz. 1.39
BREAD 'N BUTTER.... 32 oz. 1.39
CANADA GRADE A BEEF GRAIN FED
FULL CUT BONE IN ROUND STEAK lb. 2.19
BARON OF BEEF.............. lb. 2.39
SHELLBONE ROAST .... lb. 2.59
BONELESS BREAKFAST STEAK .... lb. 2.49
CORNISH GAME HENS UTILITY GR. lb. 1.39
KAL KAN DOG FOOD 14 oz. .... 2/75¢
ABC DETERGENT 6 litre 2.29
COLGATE TOOTHPASTE 100 ml 1.09
B.C. TREE FRUIT CANADA NO.1 CHEERIES .... lb. 63¢
CANADA NO. 2 LOCAL LETTUCE ea. .... 29¢
LIBBYS BEANS with PORK .... 28 oz. 89¢
LIBBYS SPAGHETTI 14 oz. ... 2/99¢
LIBBY'S ALPHAGETTI 14 oz. .... 2/99¢
LIBBYS ZOODLES 14 oz. ... 2/99¢
LIBBYS RED KIDNEY BEANS 14 oz. 2/89¢
7-12

The carefree Sailaway.

Leave your cares at home and come away with us on a relaxing Princess Cruise. Your ship is a British-registered *Love Boat*. Elegant, yet casual, friendly. And everything travels with you on your floating luxury resort. Take a dip in the sparkling pools. Play bridge. Try your luck at Bingo. Dance. Enjoy deck sports. The casino. See a feature film. Shop the boutiques. And don't miss our spectacular musical revues. Around the clock you'll dine on award-winning cuisine, the pride of our Italian dining room captains. The service? Superb. After all, you're traveling with a Princess.

Panama Canal
Explore the Caribbean and Mexico. 14 days this Fall.
Choose one of many Saturdays and fly to sunny San Juan in the heart of the Caribbean. Then sail to exotic ports of the Spanish Main on the elegant Island Princess.
On to the Panama Canal. Giant locks lift your ship 85 feet so you can sail from one ocean to another. An incredible experience!
Next, the Mexican Riviera–and a day of fun in Acapulco. You can also sail Los Angeles to San Juan.
Save on air!
We'll pay a large part of your air fare to and from the ship. Stopovers are easily arranged.
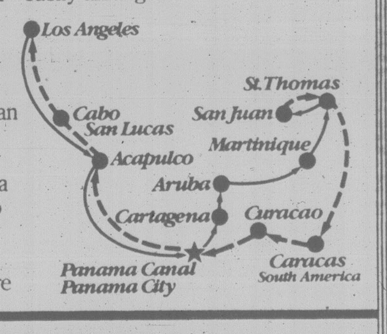

Acapulco 7•Day
See 5 ports in one wonderful week this Fall.
Our popular Spring cruises sold out fast. But you can plan now to cruise with a Princess beginning October. Just choose a Saturday and jet to sunny Acapulco where the ship is your hotel overnight. You'll have ample time to explore Acapulco before sailing at sunset Sunday to other enchanting ports of the Mexican Riviera.
Save on air fares!
We'll pay a large part of your air fare to and from the ship on a regularly-scheduled airline. Stopovers? Yes.
If you prefer, you can do the fly/cruise in reverse.
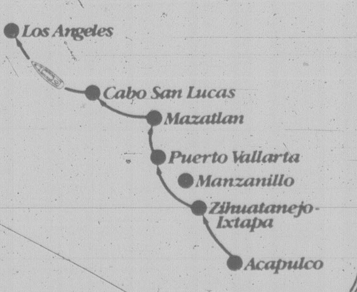

Contact a travel agent soon.
Princess Cruises, 409 Granville Street, Vancouver, B.C. V6C 1T2.
Send me a brochure. I'm interested in: ☐ Acapulco ☐ Transcanal ☐ Caribbean ☐ Alaska ☐ South Pacific
AP-153-7-12
Name
Address
City Province Code
My Travel Agency City
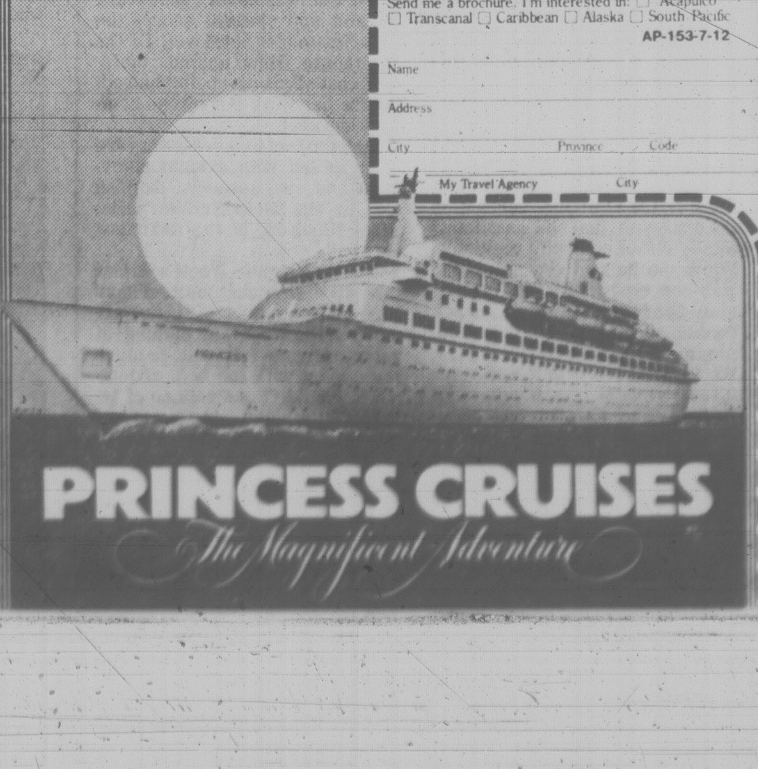
PRINCESS CRUISES
The Magnificent Adventure

books

E. D. Ward-Harris

Nearing the end

THE SICKLE SIDE OF THE MOON: The Letters of Virginia Woolf 1932-1935: Vol. 5. Clarke, Irwin. $42.95.

Virginia Woolf. One cannot escape the woman. No sooner has one read a volume of her letters than there appears another volume of her diaries, or vice versa. However, the end is in sight. I have forgotten where we stand with the diaries but I do know that we now have the penultimate volume of letters and that the final volume will probably appear later this year.

Is all this fuss justified? The answer, I believe, depends on a state of mind far more than of any literary assessment. Those who are passionately concerned with egocentrism and hedonism find an unhealthy fascination in identifying with the self-satisfied world of the Bloomsbury group, of which Mrs. Woolf was the chief literary ornament.

Whether such an intellectual and social snob as Mrs. Woolf would have been pleased to be the darling of all and sundry is a moot point. An aristocrat manque, she suffered peasants not at all — and the 'peasants' included some of the finest minds of her day. Her aloofness was a powerful attractant, and the more she spurned people the more assiduously would they court her. And so the legend grew.

Few knew, or cared to know, that part of her aloofness was deliberately cultivated as a necessary protective device — a suit of armor worn by a woman who was haunted ceaselessly by the fear that a wrong move, even a minor emotional upset, could trigger a further bout of madness. In the circumstances, the wonder is not that her public attitude was so contrary, but that she was able to function as normally as she did.

To have wrestled with insanity, to know that you have been mad and violent, and to live in daily dread of a recurrence, and at the same time to be a major creative writer and to lead a full social existence, demands exceptional courage. It also influences how you choose to live and who you choose to know. In reading Virginia Woolf's letters, and particularly those in this fifth volume, it is essential to bear all this in mind — essential because fears and black thoughts are implicit (and occasionally explicit) in a great deal of her correspondence.

Virginia Woolf never sought pity for her affliction; in fact, quite the reverse. She entered the lists as an author and demanded to be judged on her merits, and the critics of the day — all of whom knew about her problem — responded by paying her the compliment of knowing that when it came to literature she could take barbs with the best of them.

Having said all that, let us look at this latest batch of published letters, which were written when the author of *The Waves* was between the ages of 50 and 53 and was working on *The Years* and sustaining her income and keeping her name in lights with three or four lesser works and a little journalism.

Many of the letters in this volume are on the serious side. There are flashes of merriment, but the ebullience has gone, which is not surprising considering what she had to contend with. The writing of *The Years* proved difficult. She was clearly bored by husband Leonard's increasing involvement with politics. Their Hogarth Press was expanding, as were the problems associated with it. An astonishing amount of visiting, entertaining and correspondence, as well as bouts of ill-health, made serious inroads into her writing time. And, worst of all, death claimed two of her best friends and a host of less intimate ones, and she began to feel old — a state of melancholy, incidentally, that is reflected in the concluding section of *The Years*.

Some of the letters contain interesting commentaries on the social, cultural and political climate of the early 1930s, including the growing menace of fascism. But the interest is mainly centred on the disclosure that she was almost totally out of step with the times. While the bulk of the population was concerned with the Depression (bad governments, weak trading position, dreadful unemployment and suffering) Mrs. Woolf never refers to it, and never gives it a thought (see her diaries). Instead, she chooses this awful period to develop the strong feminist opinions first expressed in *A Room of One's Own* (and expanded later into *Three Guineas*.)

And therein lies the weakness of this volume, for the bulk of the letters are addressed to women who were equally divorced from reality, the introverted Vita Sackville-West and the eccentric, extroverted egomaniac Ethel Smyth. Virginia's sister Vanessa Bell was also the recipient of a great deal of correspondence, chiefly about members of the Bloomsbury set.

The Bloomsbury group had pivoted around Vanessa; in fact, her house had been its unofficial headquarters and her uninhibited behavior had been largely responsible for the group's socially shocking reputation. Virginia desperately needed her sister as a family root to which to cling. The fact that Vanessa rarely replied to letters didn't seem to matter.

Vita Sackville-West held a special place in Virginia's affections. Not only had they started a torrid lesbian relationship, but Virginia, the intellectual snob with aristocratic pretensions, had found comfort in being pursued by a beautiful woman who was both a real aristocrat and a lesser writer — and therefore no threat.

Ethel Smyth, the composer, was in her seventies when she first elbowed her way into Virginia's life. Ethel, a notorious lesbian (Emmeline Pankhurst, of all people, had been one of her conquests) was madly in love with Virginia. It was a peculiar relationship, bonded in large measure by a mutual need for moral support and shared interest in feminism.

By the mid-30s, Hitler was on the march, thinking people were aware that war was inevitable, and the seriousness of life in general was antithetical to the Bloomsbury nonsense. In fact, Bloomsbury, and all it stood for, was a spent force. But Virginia Woolf, her immediate family, and her extended family refused to recognize reality and continued to live in the past as a closed group as if nothing had changed. The anaclitic factor is understandable, but the ostrich attitude, indulged in by intelligent people, all of them in the public eye, is beyond comprehension.

WOOLF . . . deification victim

This batch of letters reflects this attitude and therefore supplies us with a better self-portrait than those in previous volumes — and the portrait is not a flattering one. Religious bigotry, insularity, snobbishness, perversity, and downright stupidity are just some of the character defects revealed. Her contempt (fear?) of men caused her to hit out wildly at all forms of uniform, all types of eminence, and all honors. Later, she would refuse the offer of Companion of Honor, a university degree, and, silliest of all, the first ever invitation to a woman to deliver the prestigious Clark lectures at Cambridge — all the while proclaiming publicly that women never received recognition.

Perhaps one should not be too harsh. She was eager for literary acclaim and she did accept the *Prix Femina* for her novel, *To The Lighthouse*. How unkind, therefore, that she is now being judged, not for her work but by the company she kept.

And the fact that her letters are being edited with evident enjoyment and, one suspects, devilish glee, by Vita Sackville-West's son, Nigel Nicolson, is the unkindest cut of all.

Should Virginia Woolf's letters (and diaries for that matter) have been made so much of? After all, many letters contain nothing of value and some fail to make much sense even with the help of footnotes. Wouldn't one volume of selected letters and two volumes of diary extracts have been sufficient homage? The questions are academic because Nicolson, Quentin and Anne Olivier Bell, and The Hogarth Press were always intent on grandiosity and deification.

Women in flight

By WALTER KELLYTHORNE

VIDA, by Marge Piercy. Musson. $16.95.
THE BLEEDING HEART, by Marilyn French. Musson. $16.95.

Davida Asch is on the run; hunted by the FBI for her anti-war activitied of the 1960s, she spends her time in this novel as she spent it for the last 10 years: in safe houses and on unsafe roads from California to New York.

She is not in prison — yet. But she is, nevertheless, doing time. And hard time, too.

The heart of this novel — Marge Piercy's sixth and arguably her best, though *Woman on the Edge of Time* would be difficult to best by anyone, let alone Piercy — is Vida's recognition of that fact.

"She felt old," she tells us, "as if she had outlived her own times, a creature produced by an earlier conglomeration of demands, judgments, necessities, passions, crises."

She tells us, too, that she is a "fraud" who lives in "a city of lies." And she is "tired, with a pervasive hunger of the senses and the heart that must stay unfed."

Why must it? In one word: politics.

Never were so many people "politicized" as in the American 1960s, and Vida is only one of the thousands — millions — who developed an awareness of, and an anger toward, the power structure that ruled their country and attempted to rule as much of the rest of the world as it could (and still, of course, does).

Marge Piercy takes us back to 1967 and Vida's first efforts to grapple with that power structure — and with the others who felt the same way as her — and guides us through the long years of Vida's service and her flight.

She is a difficult woman to like, this Vida: angry, opinionated, defensive, chained to a cause that embraces liberation yet denies so much else of meaning (or, at least, makes impossible its satisfaction).

But we can admire her courage and integrity. Or try to: for at the end of this account it seems that Vida's exhaustion has stripped her even of these:

"She had to survive if she could not remember now just why — a life in the service of something that had once felt far more pressing."

Survival, then. But is that ever enough? At times it has to be.

* * *

Dolores Durer, professor of English, has been surviving successfully for years, "her time her own, her emotions her own, her space too."

But Dolores has an enemy: grief.

"I was apprenticed to it by my mother, who was apprenticed to it by hers. You might call it the family business."

Hand in hand with grief, which for Dolores is an inevitable part of being alive, comes guilt: ". . . if you don't get involved, you don't feel guilt. If you do, you do, no matter how you act."

And Dolores is involved, in Marilyn French's new novel, with Victor Morrisey, an executive. They are in London for a year. They are both free.

As free as can be, that is, for as we follow them through this extraordinary novel (surely the year's best so far), we realize that both Dolores and Victor are struggling to free themselves of the grief and guilt that has accumulated for so long in their hearts.

It's interesting — and heartening — to see how Marilyn French has developed her concepts of, and understanding for, men since her first novel.

In *The Women's Room* the male characters were all, quite simply, horrible: stupid, insensitive, brutal, cruel.

But *The Bleeding Heart* gives us a male character who, though he tells that for most of his life he "was a winner, an egotist" who "looked down on people who were not," has come to understand that being a man in the old mold is just not good enough — for himself or any woman who knows him.

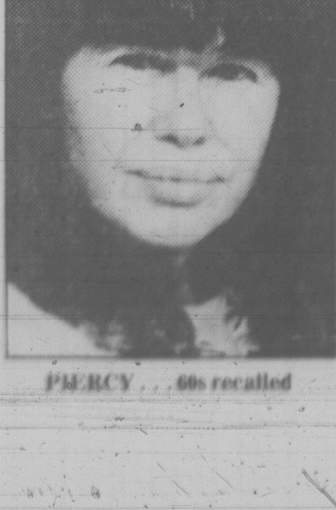

PIERCY . . . 60s recalled

Misia Sert . . . enigmatic fascination for artists

She was centre of gifted circle

By ANTHONY JENKINS

MISIA, by Arthur Gold and Robert Fizdale. Random House. $21.95.

In *Remembrance of Things Past*, Proust imagined Misia Sert as the Princess Yourbeletieff, patron of the Ballets Russes, as if "this marvellous creature had been imported in their innumerable baggage, and as their most priceless treasure." But he also envisioned her as one of the models for Madame Verdurin, an unattractive parvenue, the "boss" of Parisian society.

That duality reflected the enigmatic fascination Misia held for a host of great painters, novelists and poets in the first half of this century. Her life seemed like something out of legend, and her loves were a series of semi-public tempests, so that romantic fiction intertwined with cold fact in the minds of her contemporaries.

Jean Renoir, writing about *My Father*, Auguste, remembers her as one of the painter's models and purveys the same mixture of fairy-tale and actuality: "To say that Missia (sic) was beautiful would be an understatement . . . she had been so poor that she had slept on benches in public parks; and so rich that she could not begin to count her wealth . . . she had been married to Charcot, the explorer, taken part in the chemical researches of Berthelot, and aided Diaghilev, who frankly admitted that, without Missia, Paris would have had no Russian Ballet."

In her seventies, Misia dictated her own memoirs and added to the legend. Friends have called that book "a tissue of lies"; the present authors suggest that "episodes are romanticized, outlines are blurred . . . but, after all, what she chose to remember is her essential poetic truth."

Their main aim, then, is to search out the hard facts behind that essence, since Misia was such an important presence in the lives of so many major artists and was the financial power behind Diaghilev's ballet company. Here readers will discover that Charcot was in reality her second husband's brother-in-law and that though there are no chemical researches, "everyone interested her, provided they were first-class."

Father a sculptor

Misia was born in St. Petersburg in 1872 (her passport read 1882). Her father, Cyprien Godebski, a Polish sculptor, had been invited to Russia to decorate a princely summer villa. Her mother, left behind in her own parents' chateau near Brussels, was later horrified to open a letter notifying her of Cyprien's liaison with her maternal aunt. Storming off to Russia, she arrived in time to give birth to Misia and to die in the process.

Whereupon Cyprien passed his daughter to his mistress. Sometime later she was transferred to her grandmother's; but when Cyprien settled in Paris with a new wife, Misia was sent for and then packed off to a convent. The cultivated salons of her relatives attracted men like Liszt, "covered with warts and framed with hair," and she began to show promise as a pianist under the tutelage of Faure. But her next step-mother proved so unsympathetic that she ran away from home. It was then that she experienced boarding-house life, if not the park bench.

Misia's own marriages were to be just as unorthodox. In 1893, she married Thadee Nathanson, and together they founded the *Revue Blanche*, which was to attract the more progressive talents of the Belle Epoque: "Parisian lightness, charm, and wit shone through its pages, yet it treated important subjects with serious insight."

That idyll ended seven years later when she met Alfred Edwards ("some said his father was dentist to the Turkish sultan and had made a fortune selling false teeth"). Determined to possess Misia, he bought her husband out and sent him off to oversee his mines in Hungary. He bombarded her with jewels, and after five years Misia gave in.

As Madame Edwards, Misia now had the fortune to arbitrate the social taste of Paris. But once Edwards possessed her, he became attracted to Genevieve Lantelm, a soubrette in Rejane's company. Misia tried to hold her own by befriending the actress while fashionable Paris whispered over the strange menage. In a scene worthy of Dumas fils, she confronted the actress, who coolly retored: "I want the peal necklace you are wearing, one million francs — and you."

Gossip over death

Misa kept her virtue but Genevieve got Edwards, only to disappear in a drowning accident which was to create more gossip. And Misia's third marriage was a variation on the same theme. After nine years with the Spanish painter, Jose Sert, she lost him to a young disciple, although she treated her rival like a sister in her unsuccessful effort to keep Sert. Having carried him off, the new wife succumbed to tuberculosis. Misia and Sert lived on, separately but mutually devoted.

Disencumbered of their fantasy, the facts remain highly-colored, and the authors (internationaly known duo-pianists who specialize in the music of Misia's epoch) invest her story with a certain knowing charm. But they fail to bring Misia back to life.

She is presented in a series of tableaux — a scene here, a scene there — which grow increasingly misty as we move beyond the 30s and into the 50s. Admittedly, Misia is a difficult subject to capture. Even the many portraits (by Renoir, Lautrec, Vuillard and Bonnard) included in the book do not tell us what she really looked like, and, in an odd way, she even escapes the camera.

Yet I feel that the authors have relied too much on fact and too little on an imaginative recreation of those facts. Misia lives most in the scenes from the Belle Epoque where the reader can supply his own image of that era to flesh out the authors' prompting.

Her relationship with Diaghilev, Stravinsky and company is told chiefly through a selection of letters which, taken on their own, remain private and beyond our reach.

Similarly, her long friendship and rivalry with Coco Chanel is narrated only. We're told about things without being made to feel and understand them. And the last 10 years or so of Misia's life, the Second World War and after, are left as murky as was her failing eyesight.

Readable though the book is, somewhere behind these facts and the occasional vivid scene stands Misia: "the magnetic centre, the feminine touchstone," for one of the most gifted circles of artists Paris has ever known.

Asimov on Asimov

By JULIAN REID

IN JOY STILL FELT: The Autobiography of Isaac Asimov, 1954-1978. Doubleday. $25.

When we last saw Professor Asimov, back in the spring of 1954, he was trembling on the verge of an imminent mid-life crisis. A portly 34, he had been married for 12 years to his first real love, the long-suffering Gertrude, and was the happy father of a strapping two-year-old son. Professionally, he was determinedly if somewhat insecurely ensconced in the (alas, untenured) position of assistant professor of biochemistry at the Boston University School of Medicine, his salary a lordly $6,000 a year. In his preferred avocation, writing, he was still just a dabbler, with a mere 13 books to his credit. (The latest figure, by contrast, is 214 — and I suspect it's already outdated!)

To an outsider, his prospects surely seemed bright enough — but not so, it appears, to our ever-ambitious hero. Life for him was beginning to lose its savor. "I had every right to consider myself a success," he concedes, "but I was a very modest success indeed, and I was left ruefully unsatisfied. I was all too aware of my own limitations and was quite convinced I had risen to the highest level made possible by them. I had reached what seemed to be the peak of the possible — and it wasn't enough."

Well, perhaps it's unfair to treat the second substantial instalment of Isaac Asimov's ongoing autobiography as if it were a sort of serialized soap-opera for the intelligentsia. But what else can one do with an account of one man's steady ascent into international celebrity which ends with the words "To Be Continued Eventually"?

In any case, readers of Volume I, last year's *In Memory Yet Green*, already have a pretty fair idea of what to expect in its successor. Newcomers, however, should be advised that *In Joy Still Felt* is very much a continuation rather than an independent sequel.

An acquaintance once termed Asimov "an overgrown puppy-dog" — and on the evidence of these frank but generally superficial volumes the description seems disarmingly appropriate.

After all, there is something bumblingly irresistible about the brilliant popularizer of science who, at the ripe age of 40, takes his first look through a telescope — and is moved to burst out, as he gazes on the moon, "My goodness, it really *does* have craters!" Or the 50-year-old jack-of-all-knowledge who, on December 2, 1970, cannot resist remarking to his lady-love: "This is the 165th anniversary of the Battle of Austerlitz — and nobody cares!" Let alone the distinguished authority on practically everything who at 60 can guilelessly confide to his readers: "I told my good friend Ben Bova that I was trying to include every one of my extraordinary acts of stupidity, and he nodded wisely and said, '*That's* why your autobiography is so long!'"

Perhaps there's rather more truth in that affectionate piece of bandinage than Asimov realizes — or, at least, is ready to admit. Still, even if amid the 640,000 words that make up these ongoing confessions of a self-described "aging prodigy" there are rather too many stretches of irritating Asimovian self-indulgence, there are also a great many welcome compensations. To be sure, if you are in search of insights into the author's character and innermost feelings, then you would be well advised to turn elsewhere. But since Asimov is characteristically at his best when engaging in his two favorite specialties, cheerful self-appreciation and engagingly frank self-deprecation, it is perhaps fortunate that in these memoirs he seldom attempts anything more searching.

The Good Doctor promises "a third and (I suppose) final volume" of octogenarian reminiscences, due at "the end of the century or thereabouts." Almost in spite of my own better judgment, I find myself looking forward to it.

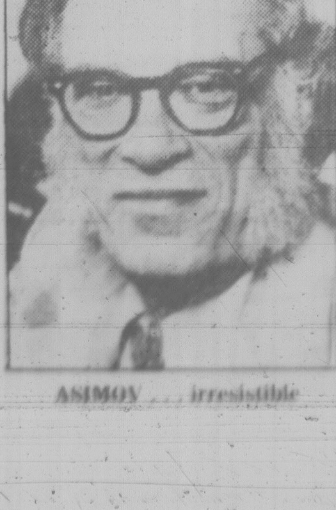

ASIMOV . . . irresistible

IN VICTORIA...
THERE IS ONLY ONE
PERMA-SHINE
AND...
WE GUARANTEE IT IN WRITING!

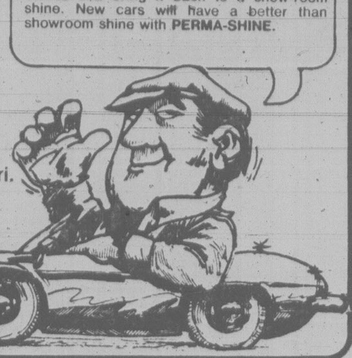
You'll
NEVER WAX YOUR CAR AGAIN!
The original PERMA-SHINE process is a once only treatment and offers a written guarantee that, for as long as you own the vehicle, it will not fade, oxidize, change color and will never need waxing. PERMA-SHINE protects from the effect of rain, salt, snow and sun. PERMA-SHINE saves time washing your car as dirt will not adhere as well. If your car is dull and has lost its lustre, in most cases, PERMA-SHINE can bring it back to a show-room shine. New cars will have a better than showroom shine with PERMA-SHINE.

2-YEAR
ANNIVERSARY
SPECIAL
$10 off Permashine
$5 off Permaguard
Offer for Limited Period
Bring this ad — one per person
OFFER EXPIRES
SEPT. 30, 1980

OVER 40
LOCATIONS
IN CANADA
Member
Better Business
Bureau

Open Mon. to Fri.
8 a.m. to 5 p.m.

509 ELLICE ST.
The Shine-Line
386-7571

ZAN ART GALLERY
ART SALE
The Lowest In Price.

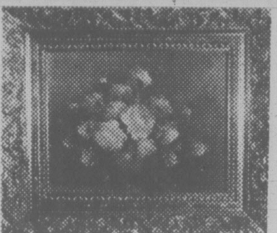

● SUNDAY JULY 13 12 noon to 5:30 p.m.

ALL PAINTINGS UP TO 70% OFF

8"x10" Reg. $13 NOW $ 4-$10
16"x23" Reg. $35 NOW $15-$25
20"x24" Reg. $45 NOW $20-$35
24"x36" Reg. $75 NOW $37-$45

● ALSO DISCOUNTS ON PICTURE FRAMES ●

CHARGEX VISA
RED LION MOTOR INN
3366 Douglas Street, Victoria
master charge

FAIRWAY
272 GORGE ROAD WEST
MON.-THURS.
9 A.M.-9 P.M.
SUNDAY
9 A.M.-6 P.M.
FRI., SAT.
8 A.M. - 9 P.M.
PRICES EFFECTIVE
SUN., MON.,
JULY 13, 14
We Reserve the Right to Limit Quantities. While Stocks Last.

ONTARIO CHEDDAR MEDIUM CHEESE LB. 1.99
YORK'S APPLE JUICE 48 fl. oz. tin clear from conc. 79¢
FRESH PORK CHOPS Gov't Inspected Mixture of Centre and Rib endcut .. lb. 1.49
SCOTT'S PAPER TOWELS 2 roll pkg. 1.09
CAN. GRAIN FED BEEF CROSS RIB ROAST Gr. A . lb. 1.69
KRAFT'S JET PUFFED MARSH-MALLOWS 2 11 oz. pkgs. 99¢
OLYMPIC SLICED BOLOGNA 500 g pkg. 1.19
GOLD SEAL FLAKED WHITE TUNA 6½ oz. tin 1.39
OLYMPIC SLICED CHICKEN LOAF ... 500 g pkg. 1.19
DELMONTE KERNEL CORN 2 12 fl. oz. tin 79¢
FLETCHER'S SLICED BACON 2 kg box 2.49
SWIFT'S PREM LUNCHEON MEAT 12 fl. oz. tin 99¢
B.C. GRANULATED WHITE SUGAR 4 kg bag 4.59
DELNOR'S FROZEN GREEN PEAS Fancy Grade .... 2 lb. bag 1.19
DELMONTE SLICED PEACHES 14 fl. oz. tin 59¢
CARNATION FROZEN Hash Browned POTATOES 5 lb. bag 89¢
JELLO ASSTD. JELLY POWDER 3 3 oz. pkgs. 1.00
HIGH LINER FROZEN COD FILLETS 1 lb. pkg. 1.69
KRAFT'S PARKAY MARGARINE 2 lb. pkg. 1.39
U.S. GROWN NO. 1 TOMATOES lb. 33¢
MAPLE LEAF PROCESSED CHEDDAR SPRED 16 fl. oz. jar 1.79
B.C. GROWN FRESH MUSHROOMS lb. 1.09
TANG'S FLAVOR ORANGE CRYSTALS 650 g tin 1.99
Calif. Pink or white GRAPE-FRUITS 7 for 1.00
KELLOGG'S SPECIAL "K" Cereal 475 g box 1.59

Soviet Jews pick W. Berlin

By Reinhard Losik

WEST BERLIN (Reuter) — For years West Berlin authorities turned a blind eye as a steady trickle of Soviet Jews with dubious identity documents came to settle in the city and bolster its fragile Jewish community.

But police patiences ran out when the influx began to look more like an invasion and evidence mounted that forgery gangs are working overtime to supply fake documents.

A government spokesman said this week proceedings have been launched against 300 Soviet Jews on charges of illegal entry and that 59 have been taken into custody.

Police have begin investigating the papers of 1,300 Soviet Jews in the city, or one-third of the city's Jewish population.

Police said a steady stream of around 250 Soviet Jews a year coming to West Berlin suddenly trebled last year. In the first five months of this year 358 Soviet Jewish emigres came, of these 138 had forged papers.

The problem has been caused by the fact that thousands of Jews permitted to leave the Soviet Union to settle in Israel in the last few years have no desire to stay in the Jewish state.

Almost all in the first wave of emigrants in the early 1970s took Israeli citizenship. The majority now prefer to seek asylum in the United States and Western Europe. Israel, with its mounting economic and political difficulties, attracts about one-third, according to recent statistics.

Emigrants are given one-way exit papers valid only for journey to Israel and few manage to leave transports that take them there via Vienna.

It is in West Berlin that forgers spotted a lucrative market, police say. Once the Soviet Jews are in Israel they are given Israeli citizenship and can no longer ask for political asylum elsewhere as under international law this can only be claimed in the emigrants' first country of arrival.

But for a price of up to $2,000 they can purchase fake Soviet exit papers from racketeers and set off for Europe and the United States claiming they have just left the Soviet Union.

West Germany has become an increasingly popular goal for the Soviet Jews as word has spread of its liberal asylum laws.

Benefits available to the immigrants have also helped boost forgers' business. Police say many Jews have fake insurance policies, marriage certificates, academic reports and driving licences to claim compensation and extra welfare benefits and privileges from authorities.

West German authorities have been remarkedly soft toward Jews apparently because of feelings of guilt over the barbarities of the Nazi Germans before and during the Second World War.

The decision for police to act now has been touched off not only by the discovery that criminal gangs operating in the United States, Israel and Europe are behind the forgeries but by the murder of two Berlin-based Soviet Jews last year.

Police say it is not clear whether the murders were linked with forgery rackets, but the deaths made clear that at the very least some elements among the Jewish newcomers had become dangerously out of hand.

Killer heatwave lingers in U.S.

By The Associated Press

The speading high pressure area that has turned the southwestern UNited States and much of the Midwest into an oven shows no sign of moving on, leaving residents to their own devices for keeping cool.

An unofficial tally by The Associated Press, compiled from local reports, indicates at least 338 people in 14 states have died from causes attributable to the heat wave, which now is in its 21st day in some parts of the Southwest.

The toll includes 87 deaths in Texas, 83 in Arkansas, 40 in Missouri, 33 in Oklahoma, 27 in Tennessee, 15 in Mississippi, 13 in Kansas, 15 in Illinois and 11 in Georgia, five in Louisiana, four in Alabama, two each in Kentucky and Indiana and one in Nebraska.

While health experts continued their warnings about the dangers of the heat wave — especially to elderly — others tried to find ways to cope.

In Alabama, officials at the Fort Payne Bank resorted to an "old remedy" for cooling drive-in tellers.

"At our drive-ins, we put a block of ice in a bucket and put a fan behind it and blew the cool air on the girls," said Ron Hollis, the bank's chief executive officer.

"The girls have been really sweating it," he said, adding that 100-pound blocks of ice didn't last long in 38-degree weather.

The heat wave is also causing record-breaking electricity demands for utilities and may bring back-breaking bills to consumers. Record consumption figures were posted Friday by utility companies in Texas, Alabama, Arkansas and Illinois.

eurodown quilts
"The Down Quilt, Pillow and Accessory Specialists"
Enclose your address with this ad for free brochure and cover samples.
EURODOWN QUILTS LTD.
1728 Douglas St.,
(across from the Bay)
Victoria, B.C., V8W 2G7
(604) 384-0133

5000
FICTION AND
NON-FICTION
BOOKS
25¢ and 10¢
GOODWILL
220 Bay St.
SAT. JULY 19
10 A.M. 'TIL 12 NOON

Bridal Lane
● BRIDAL GOWNS
● ACCESSORIES
● SPECIAL OCCASION GOWNS
● INVITATIONS
Enjoy relaxed personalized attention in
VICTORIA'S ONLY EXCLUSIVE
BRIDAL SALON
8 CENTENNIAL SQ.
388-4814

SUMMER
WEDDINGS?
● FASHION RENTALS
from our own quality stock
● EXPERIENCED FITTERS
Appointments if desired
● BOOK NOW, AVOID DISAPPOINTMENTS
MEN'S FASHION
RENTALS
FROM
DORMANS
STORE FOR MEN
VICTORIA, DOUGLAS at JOHNSON 384-5311
ALSO IN SIDNEY, BEACON AVE. — 656-4435
CHARGEX VISA

Engagements, Weddings and Anniversaries

Engagements

Simpson — Corp

Mr. and Mrs. D. Simpson of Yorkshire, England are pleased to announce the forthcoming marriage of their eldest daughter Christine to Mr. Arlen Corp, only son of Mr. and Mrs. George Corp, of Victoria.

The wedding will take place August 9, 1980, at Oak Bay United Church, Rev. Angus Jack officiating.

♥♥♥

McCarthy — Bradash

Mr. and Mrs. Cecil J. McCarthy of Langford, B.C., are pleased to announce the wedding of their only daughter Cheryl Lynn to John Hans Bradash, son of Mr. and Mrs. W. Bradash, Victoria, B.C.

The wedding will take place on Saturday, July 26, 1980, at the Metropolitan United Church at 7 p.m. Reception following at Hampton Hall, Victoria, B.C.

♥♥♥

Gulley — Richards

Dr. and Mrs. J. L. Gulley are pleased to announce the forthcoming marriage of their daughter, Jeanette, to Mr. Robin Richards, son of Mr. and Mrs. T. H. Richards.

The wedding will take place on Friday, August 29, 1980, in Sidney.

♥♥♥

Ditson — Anderson

Mrs. Phyllis Davies announces with pleasure the marriage of her daughter Geraldine Katherine Ditson to Myles John Anderson, son of Mr. and Mrs. J. Wallace Anderson.

The wedding will take place on July 26, 1980, at St. Stephen's Anglican Church, Saanichton, B.C.

♥♥♥

Fillipo — Young

Jerry and Ann Fillipo of Nelson, B.C., are pleased to announce the forthcoming marriage of their eldest daughter Joanne Elizabeth to Brian Richard, only son of John and Nelleke Young of Sidney, B.C.

The wedding will take place in Victoria, B.C., at Centennial United Church on August 2, 1980, at 6 p.m.

♥♥♥

Christensen — Dusch

Mr. and Mrs. Fred Christensen, Victoria, B.C., are pleased to announce the engagement of their elder daughter, Janet, to Mr. Brian Dusch, eldest son of Mr. and Mrs. John Dusch of Kelowna, B.C.

The wedding is to take place on August 2, 1980, 7 p.m. Metropolitan United Church.

♥♥♥

Denny — Straith

Mr. and Mrs. Roy Denny are pleased to announce the forthcoming marriage of their daughter, Catherine Grieve, to Lawrence Douglas, son of Mr. and Mrs. George Straith, Victoria.

The wedding will take place on August 2, 1980, at 2 p.m. at St. Stephen's of the Field Church, West Saanich, B.C.

♥♥♥

Westaway — Friesen

Mr. and Mrs. Roy Westaway are pleased to announce the forthcoming marriage of their eldest daughter, Colleen Patricia to Darrell William Friesen, son of Mr. and Mrs. William Friesen.

The wedding will take place on Saturday, August 2, 1980, at 1:00 p.m. at North Douglas Pentecostal Church.

♥♥♥

Weddings

Huffman — Corke

On June 14, 1980, at St. Aidan's United Church, was the scene of the double-ring ceremony, when Susan Davinia, daughter of Mr. and Mrs. D. Corke became the bride of David Alan, son of Mr. and Mrs. J. Huffman.

Her attendants were Carol Corke, matron of honour and June Taylor, bridesmaid.

Accompanying the groom Alan, was best man and long-time friend Lyle Hayden and ushers Les Huffman and Chris Philips.

The reception was held at the home of the bride's parents in Oak Bay.

Out-of-town guests included relatives from England, Vancouver and Fort St. James.

Susan and Alan wish to extend their heart-filled thanks to all for helping make "their" day special.

♥♥♥

Stark — Stusek

Mr. and Mrs. Patrick Biden are pleased to anounce the marriage of their daughter Barbara Evelyn Stusek to Stephen Geordie Stark, youngest son of Mr. and Mrs. Brian Stark of Victoria. Reverend Marlowe Anderson officiated at the ceremony which took place June 21, 1980, at St. Marys Anglican Church, Oak Bay.

Attending the bride were Margaret Wilkinson as maid of honour, Teresa Harwood and Heather Stark as bridesmaids. The best man was Ted Nancarrow, and the ushers were the groom's brothers, Mike and Gary Stark.

A reception followed at the Royal Victoria Yacht Club.

♥♥♥

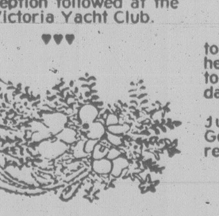

Soan — Petaske

Mr. David Hugh Soan, son of Mr. and Mrs. John Soan, 1593 Rowan St., Victoria and Miss Wendie Lee Petaske, daughter of Mr. and Mrs. Michael Petaske, 11237-102nd St., Edmonton were married on June 28, 1980, at South Hill United Church, Vancouver.

The bride was attended by her cousin Mrs. Linda Chisholm, the best man was Mr. Craig Sequin. Friend of the groom.

The couple will reside in Vancouver.

♥♥♥

Sawatsky — Francour

Mrs. D. Sawatsky is pleased to announce the marriage of her son, Larry Guy Sawatsky to Cindy Lynn Francour, elder daughter of Mrs. B. Elliott.

The wedding took place June 28, 1980, in Prince George, where the couple will reside.

♥♥♥

Tenning — Green

Relatives and friends gathered at Shady Creek United Church for a lovely June afternoon wedding, when Valerie Lynnette, daughter of Lionel and Deanna Green, exchanged vows and rings with Stephen Wayne Tenning, eldest son of Wayne Tenning and Dorothy Bennett. Escorted and given in marriage by her father, the petite bride looked radiant in a white floor-length silk gown with shaped hemline train, sweetheart neckline and three-tier gathered skirt, completely overlaid with lace, with full lace sleeves, gathered into cuffs. The bride wore a white picture hat and carried a crescent-shaped bouquet of white silk roses and miniature sonia tea roses. For her jewelry, Valerie wore a cameo necklace and earrings. Attending the bride, as maid of honour, was her long-time friend, Joanne Fryer. Joanne wore a floral pastel peach full-length gown complemented by a chiffon cape and sash. She wore a white picture hat with peach trim and miniature tea roses, and carried a colonial bouquet featuring a single white silk rose encircled by miniature tea roses.

Junior bridesmaid, Lesa Tenning, sister of the groom, wore a full-length floral pale yellow gown, with pale yellow chiffon cape and sash. She carried a wicker basket of silk flowers and wore a comb of peach miniature tea roses in her hair.

Twin cousins of the groom, Kathy and Anne Tenning were darling flower girls, dressed idientically in short dresses of yellow floral chiffon over pale yellow silk underdresses. Each carried a tiny wicker basket of silk flowers.

The groom was handsome in a dark brown tuxedo, complemented by a pale yellow ruffled shirt. He wore a white silk rose in his lapel. For his best man, Steve chose his good friend, Richard Hill. Leonard Green, brother of the bride and Mark Tenning, brother of the groom, were ushers. The groomsmen wore dark brown tuxedos, with pale yellow ruffled shirts and miniature sonia tea rose boutenniers.

Guests enjoyed a buffet lunch with the happy couple, at the Holland House. A touching toast to the bride was given by her long-time friend, Richard Wells. Master Grant Tenning attended the guest book.

Steve and Valerie would like to thank all those who helped to make their day a happy one. Special thanks to Mrs. Joyce Wells for the lovely cake decorations and to Mrs. Marie Long for her assistance.

♥♥♥

Anniversaries

Grimshaw — 50th

Frank and Vi Grimshaw of 4155 Quadra St., Victoria, will be celebrating their 50th wedding anniversary on Sunday, July 20, 1980. They were married at St. Mary's Church, Oak Bay on July 16, 1930.

There will be an Open house at the home of their son and daughter-in-law, Bill and Leta Grimshaw, 5933 Old West Saanich Rd. from 1-5 p.m. Co-hosted by their children, Mrs. Marilyn Schneider, Mrs. Judi Mackenzie, Bill and Bob Grimshaw and Joanne Mahon, 8 grandchildren and 6 great-grandchildren. Guests and friends are invited to share this happy day with Frank and Vi. Best wishes only please.

♥♥♥

Andersen — 35th

Mary and Niels Andersen of Duncan, B.C., were honoured on the occasion of their 35th wedding anniversary at a surprise party given by their son and daughter-in-law, Flemming and Miranda, on Saturday, July 5, 1980, held at the Holyrood House in Victoria. About 30 close friends and relatives were in attendance including Mary's brother, Axel Alting from Copenhagen, Denmark. Mary and Niels were married on July 6, 1945, in Copenhagen, Denmark.

♥♥♥

Rates for publication of Wedding, Engagements and Anniversary notices with or without pictures, available on request from the Advertising Department. (Special forms to assist you in writing copy also available.) Copy for weekend editions should be in the Victoria Press office no later than 5 p.m. the Wednesday prior to publication date.

BUSINESS OFFICE OPEN
8:30 a.m. to 5:30 p.m.
Monday to Friday
(Closed Saturday and Sunday)

VICTORIA'S DAILY

Classified

INDEX

VITAL STATISTICS

1 Births
8 Miscellaneous Cards of Thanks
308 Deceased Cards of Thanks
305 Deaths and Funerals
312 Florists
310 Funeral Directors
309 In Memoriam
313 Miscellaneous
311 Monuments

NOTICES

14 Announcements
16 Catering, Banquets and Reception Rooms
15 Coming Events and Meetings
20 Lost and Found
18 Places to Visit

EMPLOYMENT

28 Employment Service
21 Help Wanted — General
22 Office Help
26 Part Time — Temporary Help
24 Sales Persons and Agents
30 Situations Wanted
23 Skilled Trades
25 Teachers

BUSINESS SERVICES

36 Services Directory

PERSONAL SERVICES

33 Bands, Musicians and Orchestras
40 Business Personals
43 Dancing
42 Education
41 Legal Services
71 Music Teachers
39 Personals
34 Pre-Recorded Music
32 Trade Schools
38 Travel

MERCHANDISING

83 Aircraft
117 Antiques and Arts
78 Bicycles
80 Boats and Marine
65 Building Supplies
93 Cameras, Supplies and Photo Finishing
127 Chicks, Poultry, Hatching Eggs, Supplies
101 Children's Miscellaneous
116 Coins and Stamps
135 Farm Implements
60 Fuel
97 Furniture
105 Garage Sales
120 Garden Supplies
99 Groceries, Meats and Produce
95 Heating & Fireplaces
130 Heavy Equipment and Machinery
128 Livestock, Supplies and Events
96 Major Appliances
100 Miscellaneous for Sale
103 Miscellaneous Wanted
109 Miscellaneous to Rent
77 Motorcycles
70 Musical Instruments
125 Pets and Supplies
92 Sporting Goods
81 Sailboats
94 Store and Office Furniture and Equipment
115 Swaps
63 Timber
98 TV, Stereo, Radio Sales and Service
112 Wanted to Rent, Miscellaneous

AUTOMOTIVE

155 Automobile Financing and Insurance
164 Auto Body and Painting
168 Campers, Trailers and Motor Homes
166 Cars and Trucks Wanted
150 Cars for Sale
148 Lease Vehicles
149 New Car Directory
160 Parts, Accessories and Service
151 Sports, Import Cars
158 Tires
154 Trucks, Buses and Vans
156 U-Drive and Auto Washing

ACCOMMODATION

185 Convalescent and Rest Homes
175 Hotels
178 Summer Homes, Cottages and Resorts
181 Tourist Accommodation

RENTAL

201 Apartments to Rent, Furnished
200 Apartments to Rent, Unfurnished
203 Apartments Wanted
206 Duplexes to Rent
207 Duplexes Wanted to Rent
202 Furniture to Rent
215 Halls, Warehouses, Stores and Offices to Rent
197 Housekeeping Rooms to Rent
199 Housekeeping Rooms Wanted
211 Houses to Rent, Furnished
210 Houses to Rent, Unfurnished
212 Houses Wanted to Rent
205 Rental Agencies
190 Room and Board
191 Room and Board Wanted
193 Rooms to Rent
194 Rooms Wanted
204 Shared Accommodations

FINANCIAL

155 Automobile Financing and Insurance
233 Mortgage Loans and Insurance
234 Mortgages for Sale
230 Personal Loans and Insurance
235 Wanted to Borrow

REAL ESTATE

280 Acreage for Sale and Wanted
240 Business Opportunities
241 Business Opportunities Wanted
247 Commercial or Industrial Properties
258 Condominiums
253 Country Homes and Properties
270 Exchange Real Estate
290 Farms for Sale and Wanted
263 Garages for Sale, Rent, Wanted
293 Gulf Island Properties
250 Houses for Sale
265 Houses Wanted to Buy
295 Listings Cancelled
268 Listings Wanted
271 Lots for Sale
294 Mainland and Out-of-Province Properties
169 Mobile Homes and Parks
273 Property for Sale
274 Property Wanted
244 Revenue Property
245 Revenue Properties Wanted
259 Townhouses
285 Up-Island Properties
256 Waterfront Properties

386-2121

Monday through Friday, 8 a.m.-6 p.m. Saturday, 8 -5:30 p.m.

CLASSIFIED ADVERTISING RATES

All rates quoted are for insertion in both The Daily Colonist and Victoria Times.

PRIVATE PARTY WORD RATES

10 word minimum

1 or 2 days
17c per word per day

3 to 5 consecutive days
14c per word per day

6 consecutive days or more
12c per word per day

Real estate, mobile home, rental, clubs, organizations and business advertising does not qualify for these rates.

COMMERCIAL WORD RATES

10 word minimum

1 or 2 days
23c per word per day

3 to 5 consecutive days
20c per word per day

6 or more consecutive days
17c per word per day

SEMI-DISPLAY LOCAL RATES

Any advertisement which varies from 6 pt. regular classified style shall be considered semi-display.

14 agate lines per measured column inch.

1 or 2 days
81c per agate line per day

3 to 5 consecutive days
74c per agate line per day

6 or more consecutive days
67c per agate line per day

Contract rates for local businesses available on request.

NATIONAL AND OUT OF PROVINCE RATE

Regular Classified 22¢ per word.
Semi-Display 85¢ per agate line.
14 agate lines per column inch.

BIRTH NOTICES

Up to 30 words $5.00
Each additional word 17c

DEATH NOTICES, MEMORIAL NOTICES AND CARDS OF THANKS

75c per count line per day

3 consecutive days
65c per count line per day

SINGLE PAPER DEATH NOTICES ONLY
67c per count line per day

PRIVATE BOX NUMBERS
$7.00

Private Victoria Press box numbers are for use only for replies to advertising published in the Victoria Times and The Daily Colonist.

VICTORIA OFFICE

2621 DOUGLAS ST. V8W 2N4

Classified counter service, 8:30 a.m. to 5:30 p.m., Mon. to Fri. Closed Saturday.

DUNCAN OFFICE

Advertising, Circulation, Editorial and General Information,
746-6181.
109 Ingram St. V9L 1N8

TERMS OF PUBLICATION

Canadian Newspapers Company Limited shall not be liable for non-insertion of any advertisement beyond the amount paid for such advertisement.

In the event of error occuring the liability of Canadian Newspapers Company Limited shall not exceed the charge for the space actually occupied by the item in question.

All claims of error in publication shall be made within 12 hours thereafter and if not made shall not be considered. No claim will be allowed for more than one incorrect insertion nor for errors not affecting the value of advertisement.

All estimates of cost are approximate. Advertisers will be charged with space actually used.

All advertising copy will be subject to the approval of Victoria Press, who reserves the right in its sole discretion to classify, reject or insert copy furnished.

All advertisements must comply with the British Columbia Human Rights Act. This act states no advertisement may state or imply a preference, limitation or specification on the basis of an applicant's race, religion, colour, marital status, ancestry, place of origin, age, or sex (unless the matter relates to the maintenance of public decency AND prior approval has been obtained through the Human Rights Branch).

While every endeavor will be made to forward replies to box numbers to the advertiser as soon as possible, we accept no liability in respect of loss or damage alleged to arise through either failure or delay in forwarding such replies, however caused, whether by negligence or otherwise.

NOTICE OF COPYRIGHT

Full complete and sole copyright in any advertisement produced by Canadian Newspapers Company Limited is vested in and belongs to Canadian Newspapers Company Limited, provided, however, that copyright in THAT PART AND THAT PART ONLY of any such advertisement consisting of illustrations, borders, signatures or similar components which is, or are, supplied to Victoria Press by the advertiser in the form of reproduction proofs, veloxs, etc., and incorporated in said advertisement shall remain in and belong to the advertiser.

CIRCULATION INFORMATION

The Daily Colonist 383-4111 Victoria Times 382-3131

Wherever carrier service is maintained, $5.00 per month.
By mail — Vancouver Island and Gulf Islands, $7.00 per month, $20.00 per 3 months, $40.00 per 6 months, $80.00 per year. Rest of Canada, $8.00 per month, $22.50 per 3 months, $45.00 per 6 months, $90.00 per year.
Outside Canada, $20.00 per month, $240 per year.

BY MAIL
Saturday Times Only Sunday Colonist Only
Canada 60 cents per copy, $30.00 per year. Outside Canada, $1.10 per copy, $55.00 per year.

The Daily Colonist Second Class mail registration No. 0516.
Victoria Times Second Class mail registration No. 0621.

ISLAND REPRESENTATIVES
Duncan, Chemainus — Mr. HILTON HOLT 746-6181
Nanaimo 758-9633 Lake Cowichan 749-6060
Port Alberni — Mr. Fred Suhr 723-8312

1 BIRTHS

DICKSON - Chuck and Lorette are pleased to announce the arrival of Philip's new brother, Marc Charles, 8 lbs. 6 ozs., on July 2, 1980. Special thanks to Doctor R. Skaret, Doctor D. Bell, Louise Poscente, caseroom nurse, and maternity staff at Royal Jubilee Hospital.

GORDON—Born to Christopher and Dorothea, a lovely daughter, Stephanie Anne, 7-lbs. 14-ozs. on July 5/1980. Thanks to Dr. Jack Morrison and staff at Royal Jubilee Hospital.

HERRINGTON—Alan and Janice (Kenworthy), are pleased to announce the arrival of their beautiful son, Jeffrey Alan, 8 lbs. 8 ozs. Born June 22/1980 at Campbell River. Many thanks to Dr. B. Wood and the great nursing staff at Campbell River Hospital.

LEEMING—Born to David and Yvonne (nee Muir), on July 5, 1980, a son, Robert James Kenneth, 8 lbs. 1 oz. A brother for Heather and Graeme. Sincere thanks to Drs. W. Ross McKay and N. J. Anderson and Royal Jubilee Hospital maternity staff.

PEJRIL — Born to Henry and Vickie, a boy, Anthony Henry, 8 lbs., on July 8, 1980. Thanks to Doctors and Maternity Staff at Royal Jubilee Hospital.

RIDDELL—Barb and Stephen are pleased to announce the arrival of their son Darren Stephen, born May 23, 1980, 9lbs. 9ozs. We would like to thank Cathy Thomas of MHR, especially all our family and friends for standing with us in patience until our day of joy finally arrived.

14 ANNOUNCEMENTS

S. CORONA TYPEWRITER serial number 75E-16-6212432C, owner N. Liberto, if not claimed within 2 weeks of this ad and $85 paid (storage and work done). Will be sold. 595-3574.

UNITED NATIVE NATIONS Local 121 bus will leave from Victoria Bus Depot and the Empress Hotel, July 16th, 1980 at 10am for Kamloops. 382-3020.

DR. CHARLES EDWARDS 90th Birthday, July 14th. Open House 1276 Filmer Rd. 2pm-4pm, 8pm-10pm, no gifts please.

JC BOXING CLUB JACKETS have arrived. Phone Lou 652-3685.

FREE CHESS RULES. BANK of British Columbia. Box 5205-B, Victoria, V8R 6N4.

15 COMING EVENTS AND MEETINGS

ARMY, NAVY
AND
AIR FORCE
BINGO
Every Sunday
PART OF
PROCEEDS FOR
OPEN HEART
EQUIPMENT
VICTORIA
CURLING
CLUB
Early Bird 6:30 p.m.
5—$1.00
Regular
6—$2.00
Extra Games
5—$1.00

EVENING
OPTIMIST
BINGO
Monday-Curling Rink
Quadra St.
Early Bird - 6:45 pm
Regular Games 7:15 pm
$40 to $350 or more
Good Neighbour Games
and Bonus Games
5 Extra Games
TRANSPORTATION TO TOWN
Help Us Help Youth

HORNET
FOOTBALL
BINGO
Saturday July 12
OAP Hall
1600 Government St
Early Bird 6:30pm
Reg. Games 7pm
5 Extra Games

ATHLETICS
BINGO
EVERY
WEDNESDAY
VICTORIA CURLING
CLUB
Early Birds 6:45 p.m.

SWAP & SHOP
ESQUIMALT
SPORTS CENTER
1151 Esquimalt Road
SUNDAY JULY 13TH
10:AM—4:PM
ADMISSION 25 CENTS
Over 550 sellers and 9500 buyers to date. For information 386-3261.

PENINSULA SINGLES CLUB

Hawaiian Scene Dance at McMorran's Seaview Room, 5110 Cordova Bay Road, Friday July 18th. Dress informal, 9-1. All singles, divorced, separated or widowed persons welcome. Tickets at Hillside Mall. For information and reservations call 479-7195.

WELCOME TO VICTORIA'S Singles Happening Dance Saturday July 19 at Leonardo Da Vinci Centre, 195 Bay St. 9-1am. A casual and friendly evenings for single people. Admission by ticket only. Tickets at Hillside Mall. Phone 474-2618, 384-5789, 382-3177.

JUAN DE FUCA
LACROSSE
BINGO
EVERY SUNDAY
Langford Legion Station Rd
EARLY BIRDS 6:45

LESBIAN INFORMATION and social night every 2nd Thursday, 7:30-9:30pm. 106 Superior Street, July 3rd, 17th and 31st. Sponsored by Flag, Box 727, Station E, Victoria.

15 COMING EVENTS AND MEETINGS

SWAPPE & SHOPPE.
521 Craigflower Rd. Sundays 10am-4pm. Call 388-6120 weekdays 9am-3pm, Sat. 10am-12pm.

NEW HOURS 9-3:30 JACKLIN Centre Swap Meet every Sunday. For tables inside or space outside phone 478-4696. 3108 Jacklin Rd. Langford.

Swap and shop Western Speedway Sunday 8 am - 3 pm.

16 CATERING, BANQUETS and RECEPTION RMS

Planning a banquet? Dinner party? Wedding reception? We can accommodate your special requirements. Give us a call for more information, Chef Rogers 381-5744.

MOBILE CONCESSION AVAILable for outdoor events. Good food, fast service. 386-0293, 383-3809.

20 LOST and FOUND

LOST: JUNE 27TH, WHITTtier and Tennyson area, fluffy orange neutered male cat, jumped out of camper. Any info 383-2015, 382-0344.

LOST: JULY 8TH, HILLSIDE Mall or Safeway, mans gold chain with St. Christopher and Pisces medals, reward. 478-4351.

LOST VERY SMALL GOLD ring with a tiny diamond probably at Bolton's Chicken Restaurant or parking lot. Reward. 383-3046 after 6 pm.

LOST: CAT, SIAMESE TYPE, off white with light tan points, ringed tail, blue eyes, reward. Rockland/Cook/Vacouver area. 385-6214

LOST: JULY 8TH, LADIES Bulova watch. Esquimalt Lagoon—Fort Rodd Hill. Graduation gift. Reward. 477-5923.

LOST ON DUNFORD RD, Langford, black Lab Cross pup, no tags, answers to "Buddy". 388-5464 pager 620.

LOST COCKATIEL GREY, yellow and white. Band #419. Langford area. Reward. 474-1594

REWARD. LOST: LARGE SUM of money in brown pension envelope in Sears or mall, last Wednesday or Friday. 382-9794

LOST, BATTERY ST, ORANGE kitten, 13-weeks. 383-0312 (days); or leave message 609 Battery St.

LOST GREY, WHITE AND black female tabby cat. Recently spayed. Gorge/Albany area. 388-7263

LOST: BLUE POINT SIAMESE female cat, off white with grey points, Gordon Head area. 477-2749

LOST: CHILD'S GLASSES, IN Central Park, brown frame. 385-6720

LOST BY TOURIST, LADIES gold bracelet. Reward. Call Collect 273-1844, Ann.

FOUND: CHILD'S HIKING boot at Botanical Beach. 592-4166

LOST: MAN'S GOLD RING AT Central Park by Crystal Pool. 388-7357

LOST: BROWNISH GREY tabby cat, adult female, bell collar, Fairfield area. 388-5080.

LOST BABY GREY COCKAtiel. Sidney area. 656-3314 anytime.

FOUND GREY COCKATIEL, young adult. Cordova Bay area. 656-3314.

LOST WHITE MALE SIAMESE with gray markings, Jubilee-Hillside area. 592-1630.

LOST: FEMALE BLACK AND white border Collie in the Ardmore area. 656-3609.

FOUND: TIMID PALE GINger cat, piece missing off tail, Fairfield area. 385-0778

LOST: LADIES GLASSES case containing 2 pairs of glasses. 642-3777.

FOUND: BROWN, WHITE AND black puppy, park on Bay St. 595-6756

LOST: MALE CAT, BLACK fur with white roots, Gonzales area. 595-8652, 382-6397

FOUND: MAN'S GOLD RING with stone in Central park, July 11. 383-3364.

LOST OR FOUND A PET?
478-7333 or 478-8161.

LOST: 4 WEEKS AGO, BUDGIE bird, $50 reward. 386-6947.

21 HELP WANTED GENERAL

DECK AND
ENGINEERING
OFFICERS

The British Columbia Ferry Corporation requires Deck and Engineering Officers for temporary employment at Corporation Terminals located at Swartz Bay (Victoria), Tsawwassen, Departure Bay (Nanaimo), Langdale (Gibsons), Long Harbour (Saltspring Island) and Horseshoe Bay.
Minimum Qualifications:
Deck (Navigating) Officers
—M.O.T. Certificate as O.N. II or Certificate of Competency as First Mate (H.T. or F.G.)
Engineering Officers
—Second Class (Motor) Certificate of Competency
Applications should be forwarded to the Personnel Officer at the Corporation Terminal nearest the desired area of employment or to the Personnel Manager, British Columbia Ferry Corporation, 818 Broughton Street, Victoria, B.C. V8W 1E4.
Positions are open to male or female applicants.

BRITISH COLUMBIA
FERRY CORPORATION

COUNSELLOR 3
TERRACE, B.C.

An Experienced Counsellor is required to offer Out-patient Service to alcohol and drug dependent persons in Terrace, B.C.

This Counsellor will require treatment, supervisory, program development and community development skills.

Qualifications: M.S.W., B.S.W. or R.S.W. preferred. Will consider other University degree in Social Sciences plus two years related experience. Appropriate experience a key factor in this appointment.

Salary range: $1,625.00 — $1,900.00 per month.

Send resumes to:
The Chairman,
Terrace Community Services Society,
80-3412 Kalum Street,
Terrace, B.C.

Closing date: July 21, 1980

HEAD NURSE: EMERGENCY Room - for a 138 bed acute hospital. Required: B.C. Registration (or eligibility), training and experience in Emergency or Critical Care Nursing. Preferred: Administrative training or willingness to complete the CHA/CNA Unit Administration Course. Administration experience. Apply to: The Director of Nursing, Cowichan District Hospital, Duncan, B.C. V9L 1E5

21 HELP WANTED GENERAL

PUBLIC
RELATIONS
DIRECTOR
RESPONSIBILITIES
—Responsible for membership and program promotion;
—Preparation of all brochures, posters, news releases, advertisements, displays;
—New member orientation;
—Resource to program staff
QUALIFICATIONS
—Applicant should possess experience and/or training in Public Relations field;
—An appreciation of the volunteer sector of society;
—Ability to work cooperatively with a variety of staff — and flexibility re hours and assignments.
APPLY IN WRITING TO:
(ONLY)
Starting Date:
September 1, 1980
Executive Director
Victoria YM-YWCA
880 Courtney Street
Victoria, B.C. V8W 1C4

POSITION:
EMPLOYMENT
COUNSELLOR
SALARY: $275 PER WEEK
TO START
START DATE:
AUGUST 11th, 1980

DUTIES: To do employment counselling, primarily with women and youths. This would include 1-to-1 counselling as well as group. Must have good written and oral skills, the ability to work as part of a team in a small office.
QUALIFICATIONS: Grade 12 graduation. Preference will be given to applicants with university education. Experience in dealing with the public preferably experience in employment counselling. Must have valid B.C. drivers license. Successful applicants will be required to use their own vehicle for business purposes.
CLOSING DATE: July 18th, 1980. Mail applications to Western Community Outreach, 2789 Claude Road, Victoria B.C. V9B 3T7. Attention: Ms. K. Bishop.

DIRECTOR OF
NURSING
Required For

Port Hardy Hospital, presently a 10-bed acute care facility, invites applications for the position of Director of Nursing. Must be eligible for registration in B.C. Advanced education, clinical and administrative experience preferred.

As part of management team, the successful applicant must have the ability to plan, implement and assess new services and programs in preparation for the opening of our new 25-bed unit.

Apply with resume and references by August 29th, 1980, to:

Mr. F. K. Karter
Administrator
Port Hardy Hospital
Box 790
Port Hardy, B.C. V0N 2P0

ADMINISTRATOR

Applications are invited for the position of Administrator for a 32 acute bed hospital with 10 Extended Care beds, situated on beautiful central Vancouver Island (in the heart of an all year recreation area). Applicants should have formal administrative education with a minimum of three years experience in a senior administrative position. Please document formal training, experience and references, together with salary level expected.

Applications should be submitted on or before August 15, 1980, to:
Board Chairman
Ladysmith and District
General Hospital
Box 10
Ladysmith, B.C. V0R 2E0

MANAGER/
RECEPTIONIST
HAIR SALON

We are seeking someone with Salon experience in either reception or hair styling, to manage our department store, location Victoria. Applicants must enjoy working with people, have cashier experience, and be of pleasant appearance and personality. Send resume and salary requirement to:

"HAIR SALON", c/o PO Box 4100, Postal Station A, Victoria BC V8X 3X7.

SUZY CREAMCHEESE
HILLSIDE MALL
ASSISTANT MANAGER

We are looking for a sales oriented and hardworking, conscientious individual who has a minimum 2 years ladies fashion experience. Previous supervisory responsibility an asset. Please apply in person between 9-12am, Monday-Friday.

NURSE AIDES

Juan de Fuca Hospitals, an extended care complex in Victoria, requires Nurse Aides.
Qualifications must include either the Camosun College Geriatric course or equivalent or a minimum of one year long term care experience.
If you have the required qualifications, please apply to:

Personnel Officer
JUAN DE FUCA HOSPITALS
1780 Fairfield Road
Victoria, B.C.
V8S 1G7

WE ARE NOW ACCEPTING applications for Waitresses/Walters for full time employment in our Restaurant. Some part time will be considered with reguard to maturity and availability for work. Please bear in mind that employment with us entails a mixture of shifts, including weekends and evenings. We offer excellent benefits including uniforms and meals. Applicants should be well groomed and willing to work diligently and affectively in our busy location. Apply in person only 2-4pm. Monday to Friday, 710 Caledonia.

REGISTERED NURSES
Victoria General Hospital
Full time positions are currently available for R.N.'s in Medicine (11.5 hour shifts) and General Surgery (7.5 hour shifts). Previous experience in area of interest preferred. The hospital offers orientation and in-service education programs and provides an opportunity for the individual nurses in professional growth and development. B.C. Registration required. Apply in writing to: Senior Personnel Officer, Victoria General Hospital, 841 Fairfield Rd, Victoria, V8V 3B6.

COOK REQUIRED FOR 80-seat deli restaurant, opening in August in downtown Victoria. This could either be a full time or part time day position. Applicants should be very knowledgeable in the areas of baking, preparing quiches, and soups, and generally other deli type foods. The position requires a good knowledge of cooking but not necessarily from formal cooks training. Salary is negotiable and the position will start during the first week of August. Please reply with brief resume to Victoria Press Box 366.

COOKS
Increased business requires additional staff. Full time positions available for cooks with minimum 2 years experience. Full menu, full service restaurant. We offer full company benefits, good working conditions. Applicants must be neat and presentable. Apply Lantern House, 2900 Tillicum Rd, Victoria, B.C. between 10:30 and 11:30am daily. No phone calls please.

21 HELP WANTED GENERAL

ASSISTANT PROGRAM
CO-ORDINATOR
for dynamic youth agency. The job involves working with youth in a variety of programs, after school care, recreation programs and special events. Education and experience in child care, social work, recreation, physical education or related discipline required. Experience in supervision of staff or volunteers an asset. Send resume before July 30th to: Mr. Pete Glossop, 1240 Yates, V8V 3N3.

CONSTRUCTION SUPERVIsor is required by a single family house builder. Must be able to do complete cost analysis, arrange, and organize subtrades. Purchase and control materials, control job costs. A working knowledge of construction trades and the use of tools will be a requirement. Please state experience and provide references. Salary will be commensurate with qualifications. Reply to Victoria Press Box 362

CHEF-MGR
NORTH VAN ISLAND
Tired of being second in command? Sick of big cities? We require an experienced person (M-F) to take charge of our restaurant operation licensed family style, 44 seats. Housing available, good benefit plan, salary to commensurate with experience and ability.
Apply to: Scott Hawke, Pioneer Inn, Port Hardy, B.C. 949-7271.

SWITCHBOARD OPERATORS
Casual positions available at Saanich Peninsula Hospital for experienced switchboard operators. Requirements include typing at 40 wpm. Successful applicants will possess tact, maturity, excellent English and clear diction. Must be available for weekend work. Apply the Personnel Dept., Saanich Peninsula Hospital, 2166 Mt. Newton Cross Rd, Saanichton, B.C.

MEDICAL LABORATORY TECHNICIAN
Permanent full time position for qualified general duty technologist, with current CSLT registration, in 21 bed acute care hospital near famous Long Beach on Vancouver Island. Salary and benefits in accordance with HSA agreement. Apply Administrator, Tofino General Hospital, Box 190, Tofino BC, V0R 2Z0. Phone 725-3212

LIFE SKILLS WORKER REquired by Vocational Rehabilition Program for adults who have had a psychiatric disability. Experience in working with groups in a mental health setting and in life skills programing essential. This job requires an imaginative, energetic and sensitive individual with a solid work history. Position begins August 25th. Victoria Press Box 363.

WANTED: MARRIED COUple with car, no pets, for full time caretaker/watchman. This is a permanent position, ideal for couple who would like to supplement there pension or savings. This wild treed land close to Langford has a new, large housetrailer, completely modern and all electric, situated on a lovely site. Write Victoria Press Box 417.

GOVERNMENT LICENSED driving instructors or will consider training. To instruct on trucks and buses. Must have a valid Class 1 drivers license. Must have 3-5 years truck driving experience. APPLY BY LETTER to Safeway Driver Training School Ltd. 483 Burnside Road East, Victoria, V8T 2X3.

FARMER CONSTRUCTION LTD
Require an estimator for their renovation division. Applicant should be experienced in estimating or construction. Replies are to state fully: experience, salary expected, and availability, in applicant's own handwriting to: Box 760 Victoria B.C. V8W 2R5. Attention Mr. Hendra.

SPORTSMAN MOTOR INN
Immediate opening for qualified relief desk clerk, must be prepared to work weekends. Also immediate openings for maids part and full time. Applications available at front desk. No phone calls.

ESTABLISHED MENS WEAR store in Victoria has immediate openings for experienced full time sales staff. This position could lead to management for the qualified individual. We offer good salary and benefits. Please send resume, Attention Personnel Dept., 225 West Second Ave., Vancouver, V5Y 1C7.

MANAGEMENT TRAINEE required immediately for Men's and Boys' Wear Department. Experience preferred but not essential. Offers company benefits and opportunity to work in other parts of Canada. Apply in person Monday to Friday, 10 a.m. to 2 p.m. to Mr. Macomb, Woolco Men's Wear Department.

NATIONAL FINANCIAL INSTITUTION
Requires a local agent, starting salary $1300 monthly, and up. Extensive training programme. Complete group benefits. Excellent opportunities. Reply Victoria Press Box 360.

DELI—BAKERY CLERKS, full and part time required, stores in 3 areas of Victoria. Homemaker experience an asset. Management people also required; experience necessary for management positions. Resumes to Victoria Press Box 354.

GIRL-FRIDAY REQUIRED for Victoria hotel. Must have typing, shorthand or equivalent, and filing experience. Neat and good personality. Excellent opportunity to learn hotel front desk. Union wages and medical plan. Phone for appointment, 385-2441, ask for Manager

THE BLETHERING PLACE Tea Room in Oak Bay requires person for food preparation and baking. Days, Monday to Saturday, 30 hours per week. Must be energetic and self-motivated. Neat appearance and pleasing personality essential. 598-1413, 477-2333.

THE NATURAL LOOK HAIR Designers require experienced hairdresser. Must be ambitious and hard working. Excellent wages plus health care and dental plan. For further information call between 3pm-8pm, Tuesday to Friday, in confidence 477-8912.

COOK
For evening shift in First Class Dining Room. Must be experienced willing to work weekends. Have own transportation. Reply stating experience, wage expectations, etc. to Victoria Press Box 405. This is a full time position. Replies held in confidence.

JANITORIAL
experienced part time janitorial staff required for evening work, Monday to Friday for downtown Victoria. Must be bondable and able to work with minimum supervision. Detail orientated. Reply P.O. Box 517 Victoria

PERSON EXPERIENCED IN gravel pit production and front end loader operation, having a Class 3 Driver's License with air brake endorsement, wanted. Please apply to: Trio Ready Mix, 773 Cordova Bay Rd, between 2-5pm, Monday to Friday.

MOTEL MANAGER
Year round resident manager, man and wife team, required for 40 unit motel in Victoria, B.C. Living accomodation provided. Please mail complete resume and salary expected to Victoria Press Box 367.

SALES PERSON REQUIRED for leading lighting showroom, preference will be given to applicants having previous experience in this field. Apply in own handwriting only giving complete resume to: McLaren Electric, 3400 Douglas St, V8Z 3L5.

HEATING AND AIR CONDITIONING wholesaler looking for girl Friday. Duties include pricing, filing, counter sales and light shipping. Company benefits, profit sharing, 100% dental and medical. Call 382-3101, ask for Steve

21 HELP WANTED GENERAL

MATURE LIVE-IN COMPANion/house, keeper required for physically handicapped woman. Modern house near Sidney with possibilities for gardening. Driver's licence an asset. Attractive wages for the right individual. 479-8784 after 5:30 pm.

SHEAR MADNESS
WANTED QUALITY
HAIRCUTTER
With clientele to work in intimate artistic environment, 595-2944.

RETAIL
PHOTOGRAPHIC
Store, requires sales person with sales experience, and valid drivers licence. Apply Victoria Press Box, 378.

WINDOW CLEANER
Minimum 2 years experience, maturity, responsibility and neatness all a must. Competitive wages. Write Victoria Press Box 356.

MANAGER COUPLE
for small, quiet, 1-BR apartment building. Retired or semi-retired only. Must be handyman. No pets or children. Call British American Realty Ltd. 385-1431.

ALPHA HOME CARE IS ACcepting applications Monday through Friday 9:30am-3pm for a part time homemaker position (4 hours per day) in the Cordova Bay area. Please apply in person at 3371 Oak Street.

EDITOR FOR COMMUNITY twice weekly paper located on B.C. Coast. Could be opportunity for top Senior Reporter. Salary negotiable. Excellent benefits. Send resume to Victoria Press Box 395.

MATURE PERSON REquired for part-time position in womens clothing shop. Must have previous experience. Send resume to Victoria Press Box 355 by July 17th.

WANTED: PERMANENT part-time, 20 hours per week for evenings and Saturday shift in florist-plant shop, some experience necessary. Reply to Victoria Press Box, 373.

APPLICANTIONS ARE BEING taken at Pizza Pieman for pizza cooks and dinner cooks. Full time permanent night positions open. Experience preferred. Apply at 858 Esquimalt Road.

FIBERGLASS PERSONS REquired for secondary bonding. Minimal experience required. Apply in person to Canoe Cove Manufacturing Ltd, 2300 Canoe Cove Road, Sidney.

NANAIMO
Wanted: Mature couple to manage apartment building. Apply giving particulars to Paul Cummings, #217-121 Rendall Street, Victoria, B.C. V8V 2E4.

ESQUIMALT SINGLE PARent needs loving care for 2 year old Jenni. Odd hours. Must be daycare approved or willing. Prefer parent with 2 year old. 382-3781.

EXPERIENCED DESK clerk for modern Victoria hotel. Good working conditions with all benefits. Full time employment. Salary negotiable. Apply Victoria Press Box 404.

WAITER/WAITRESS
Eveining dining room work, bar experience necessary. Require own transport. Excellent working conditions. Reply Victoria Press Box 405.

EXPERIENCED, FULL TIME sales clerk required for Men's and Boys' Wear Department. Apply Monday to Friday, 10 a.m. to 2 p.m. Mr. Macomb, Woolco Men's Wear Department.

STUDENT WANTED TO BABYsit 6 year old Tuesday to Friday, my home, Rock Heights area until end of August. 385-4186 after 7pm Saturday, all day Sunday, Monday.

FLOOR CLEANER, 3 YEARS minimum experience, must be aware of all aspects and able to manage and train others. Wages negotiable. Victoria Press Box 413.

LIVE-IN CARETAKER FOR 25-suite apt. complex. Adults only, no children or pets. Semi-retired active couple preferred. Send applications to Victoria Press Box 419.

WAITER-WAITRESS REquired for dining room located in full service motor inn. Evening shift preferred. Apply in person to the Canterbury Inn, 310 Gorge Rd. East.

EXPERIENCED TV AND stereo technician required. Must be neat and able to deal with the public. Please reply in writing to Victoria Press Box 279.

REQUIRED IMMEDIATELY experienced night auditor 4 evenings a week. Should have experience with NCR 52 model. Apply in person Douglas Hotel.

URGENTLY REQUIRED, BAbysitter, mature woman, for 3 and 10 year old girls. Hours 1:30-9:30. My home or yours. 386-1565

LIVE-IN CARETAKER FOR 64 suite apartment, good salary, experience and references essential. Apply to Mr. Durkin 382-8146.

CASHIER HOSTESS/HOST, waitress/waiter, mature person preferred. Apply in person only after 4:30pm, Peacock Restaurant.

LOVING BABYSITTER NEEDed for 14-month old, while mother works 4-12 shift. 17-years or older; own transportation. Quadra/Tolmie area. 384-8466.

SPCA NEEDS ANIMAL-KNOWledgeable couple to take night standby 5 days a week. House provided. Resumes to 3150 Napier Lane, Victoria, V8T 4V5.

EXPERIENCED COOK REquired, permanent position, apply in person to Craigflower Motel Restaurant, 101 Island Highway, Victoria

WANTED: 3RD YEAR UNIversity English student, English teacher or equivalent to assist in report writing. Victoria Press Box 388.

APPRENTICE NEEDED FOR beauty salon. No experience necessary. Apply 9-12am, weekdays, to Mrs. S. McFarland, Canada Manpower.

BANK OF MONTREAL REquires 2 full time tellers and 1 part time, experienced. Please contact: Mrs. Smith at 388-6121 between 10-12 noon.

EXPERIENCED WRECKER driver required. Must be willing to work nights and have clean driving record. Reply Victoria Press Box 403

ALPHA HOME CARE IS ACcepting applications Monday through Friday 9:30am-3pm for live in homemaker. Please apply in person at 3371 Oak Street.

COOKS ASSISTANT
Reply stating experience. This is a full time evening work. Transportation required. Reply Victoria Press Box 405.

PAULS RESTAURANTS. Well groomed full time Waiter/Waitress required. Apply 1900 Douglas St., between 3-4pm only.

WELL EXPERIENCED PICture Framer/Frame Shop Manager wanted. Salary negotiable. Please send resume, etc. to Victoria Press Box 418.

PERSON REQUIRED FOR lumber yard, experienced in buying and pricing lumber. Semi-retired person considered. Victoria Press Box 421

MATURE BABYSITTER needed to sleep at my home, Vancouver-McClure St. area, 10:30pm to 8:30am, 2 year old girl. $8 per night. 385-0944

HAIR STYLIST
Wanted with some clientele for downtown Salon. 386-6188.

ONE EXPERIENCED BAKER and one qualified chef, summer season, Branson's Lodge, Great Bear Lake. 1-403-694-3838

21 HELP WANTED GENERAL

CHAMBERMAID, EXPERIenced, steady weekend and holiday work, View Royal area. Victoria Press Box 357.

BABYSITTER REQUIRED, Hampton School area. 5-year old; and occasionally 1-year old. 385-2383 after 5pm.

COACHMAN FLAG INN REquires audit/desk staff immediately. Apply in person to 229 Gorge Road East.

NURSES AIDE/ORDERLY, some experience, 1 hour evening duties for quadriplegic 28 male. Gordon Head area. 477-4839.

MATURE COUPLE TO MANage 21-suite apartment, no children or pets. Victoria Press Box 379.

UNLIMITED POTENTIAL
Be your own boss and enjoy an excellent retirement opportunity. 592-3801.

WANTED HEAVY DUTY equipment mechanic and operator for fly camp job. Call 383-8113, 9:30-4.

SECURITY PERSONNEL REquired for 68 acre establishment, must be bondable. 388-9430, between 2 and 3pm.

RELIEF MOTEL MANAGER required for 1 day per week. Please write to PO Box 760 Victoria V8W 2R5.

SECURITY PERSONNEL REquired for 68 acre establishment. Must be bondable. 388-9430 between 2-3pm.

WANTED BAKER'S HELPER with some experience for AM production. Apply in person to 1119 North Park St.

EXPERIENCED WAITress/waiter required by King John's Restaurant, 2668 Sooke Rd, Colwood. 478-6312.

PART TIME DISPATCHER required, 28 hours per week. Reply stating age and experience to Victoria Press Box 403

EXPERIENCED COUNTER clerk for fast food restaurant. Full and part time. Call 479-7014 between 9 - 3 pm.

MATURE EXPERIENCED person for coffee shop. Must be able to work 8pm-4am. 383-3996 before 12 noon Monday-Friday.

WATERFRONT SUPERVISOR for summer camp, bronze medallion required, 382-3171, weekdays.

MATURE, LIVE-IN HOUSEkeeper for one lady in city, close to bus. 598-7160 or 656-1264

SOCCER COACH FOR DIVIsion 2 mens league. Contact D. Cassels, 385-8287 after 6pm.

DAYCARE APPROVED BABYsitter 7 to 5. Phone after 6 382-2991.

NEEDED BABYSITTER, GORdon Head area. Evenings, 2 children. 477-6386.

EXPERIENCED WAITERwaitress wanted. Apply in person, 1316 Broad Street.

WANTED: SHORT ORDER cook. Phone Mr. Newman, 652-1192 or 479-5062.

CUSTODIAN WANTED, 8am—5pm daily. Victoria Press Box 422.

EXPERIENCED WINDOW washer required. Victoria Press Box 422.

MORNING COOK, 6 HOURS A day. Apply Douglas Hotel.

22 OFFICE HELP

LOANS MANAGER

An opportunity exists with a leading local bank for an experienced consumer and mortgage loans manager. The successful applicant will have considerable experience with either a bank or a credit union. This position demands well-developed inter-personal skills with shown supervisory ability. Offered is a competitive salary with a full-range of company benefits.

Prime Personnel
320-1070 Douglas St.
385-7012

ACCOUNTANT

Career Opportunity for competent, experienced accountant for progressive construction office. Full range of duties including financial statements, job costing, budgets, income tax, cash flow and staff supervision. Preference given to applicants in 3rd or 4th year CGA program- plus on-line computer experience an asset. Salary $24,000 per annum.

Prime Personnel
320-1070 Douglas St.
385-7012

Legal Secretaries

Are you an experienced conveyancing secretary? We have immediate openings with an established downtown law firm. Ideal candidate will have good secretarial skills, will be well-organized and able to work on own inititiave. This firm offers good company benefits and a top salary.

Prime Personnel
320-1070 Douglas St.
385-7012

Legal Opportunties

Immediate openings for experienced legal secretaries. If you have general knowledge of all facets of legal work, then this is for you.

Prime Personnel
320-1070 Douglas St.
385-7012

ADMINISTRATIVE CLERK required immediately by modern marine transportation company. Duties include record keeping and general light office work. Applicant is required to be prompt, reliable, tactful, physically fit, and willing to work weekends. Apply with resume to Victoria Press Box 493.

22 OFFICE HELP

ASSISTANT ACCOUNTANT

Victoria firm with 15 associated and affiliated companies requires an assistant accountant to prepare financial statements, consolidations, cost accounting and perform some internal audit functions. Apply in writing giving experience and salary expected to the controller P O Box 1324, Victoria v8w2w3.

CGA STUDENT

In 1st or 2nd year, required immediately for a downtown accounting firm. Wide range of interesting duties in a nonsmoking, computerized office. Full training will be provided. This is a growth position - we are looking for a career oriented person with a keen desire to learn. Please send resumes to P.O. Box 143, Victoria.

THE LARGEST MOVING ORganization on Vancouver Island and a member of United Van Lines has an opening for a sales assistant. The successful applicant will possess at least 3 of the following qualities: 1) not afraid of hard work; 2) strong desire to serve the public; 3) not afraid of hard work; 4) good telephone manners, attitude, and willingness to learn; 5) not afraid of hard work; 6) office experience helpful but not necessary. For an interview please call 384-7191.

CASHIER

Required immediately for PART TIME duties, a mature person with cashier, typing and some bookkeeping experience to work 2 weeks per month full time and be on call for balance of month. Call Bill Middleton at Seaspray Properties Ltd, 386-3124.

RECEPTIONIST—BOOKkeeper required for automobile repair business located in Colwood—Langford area. Duties to include booking appointments, preparation of customer's bills, inventory control, maintaining all accounting records. Salary commensurate with skills and experience. Reply Victoria Press Box 361.

SMALL FRIENDLY LAW firm needs experienced legal secretary. Shorthand and a knowledge of conveyancing essential. Employment to commence in August. Good salary is negotiable. All enquiries will be kept confidential. Call Fran at 388-7571.

FLAN INNS OF CANADA IMmediately requires full-time office clerk. Applicants should type 55 w.p.m, possess a pleasant telephone manner and have some bookkeeping skills. Apply in person, 9 am to 12 noon, Monday to Friday, 229 Gorge Road East.

CASHIER

Wanted by automotive dealership. Must be experienced with cash, neat in appearance, quick with figures, and personable. For interview call Mr Nelson, 384-1144.

SECRETARY BOOKKEEPER required by local work activity project, secretarial and bookkeeping experience preferred. Familiarity with social agency setting helpful. Position begins August 5th. 80. Victoria Press Box 363.

SECRETARY REQUIRED FOR real estate sales manager. MUST be thoroughly experienced in real estate matters and arranging conveyancing etc. Apply to J.S. Boorman, Boorman Investment Company Ltd., 612 Fort St., 386-7521.

PART TIME TELLER

Required by bank of Nova Scotia, 3 days a week, experience essential, competitive salary. Apply in person Hillside Shopping Centre Branch.

LEGAL SECRETARY REquired for conveyancing. Must be well organized and capable of using own initiative. A minimum of two years legal experience required. Salary negotiable. Call 386-5555

LEGAL SECRETARY REquired for solicitor's work. Previous experience an absolute must, preferably in estates and commercial. Pleasant downtown location. Salary negotiable. Call 386-5555

TRAVEL AGENCY

In Victoria requires person with 2 or more years experience. Please send resume to Victoria Press Box 376

SECRETARY REQUIRED BY small law firm. Previous legal experience desirable. Above average secretarial skills necessary. Salary commensurate with experience. 388-9195.

SECRETARY WANTED FOR small office, duties include typing, filing, reception, booking appointments. Send resume to PCO Services, 2005 Cook Street, Victoria.

REQUIRED URGENTLY
An experienced Conveyancing Secretary for small pleasant law practice. Some experience in bookkeeping an asset. Salary negotiable. 381-4444.

LAW FIRM OF PEARLMAN & Lindholm requires services of experienced corporate secretary. All applications will be treated in strict confidence. Please call at 388-4433.

MEDICAL OFFICE ASSIStant required. Medical terminology and dictaphone typing essential. Please reply to Victoria Press Box 334.

TWO EXPERIENCED, PARTtime relief tellers required at Scotia bank, Douglas and Courtney branch. Please apply in person.

TELLER-TYPIST REQUIRED. Bank or trust company experience preferred. Minimum typing 50w.p.m. Contact Ms. Murray at First City Trust Co., 383-4141.

TELLER WANTED. MINIMUM 2 years experience. Starting salary $900. Apply to Stry Credit Union, 101-2610 Douglas Street. Phone 384-7144.

EXPERIENCED DENTAL chairside assistant required immediately. Please phone 384-7614

SECRETARY/ RECEPTIONist wanted for half-days in downtown location. Reply Victoria Press Box 385

TRAVEL CONSULTANT, MINimum 1 year I.A.T.A. experience. Featherstone Travel. 477-0131

REQUIRED IMMEDIATELY, receptionist for doctor's office. Experience an asset. Victoria Press Box 415

PART-TIME TYPIST, SMALL office, 60w.p.m. Experienced. $6 hour. Victoria Press Box 391.

GENERAL OFFICE HELP REquired, legal experience preferred. 381-2151.

23 SKILLED TRADES

MacMILLAN BLOEDEL

requires a

Warehouseperson

for our Port McNeill logging division located on Vancouver Island.

Preference will be given to applicants with heavy industrial warehouse experience and to those with a valid B.C. Industrial First Aid Ticket.

For further information please contact

S. Simmons
Port McNeill Division
P.O. Box 5000
V0N 2R0
Phone 956-4411

BOARDERS WANTED, EXperienced only. 112-746-4917

23 SKILLED TRADES

SHIPWRIGHTS AND ALL POSITION WELDERS

Shipwrights and xray quality all position welders required for new ship construction and ship repair work. Present rate of $8.80 increases to $9.64 minimum in 1981, and $10.57 minimum in 1982 as provided in three-year collective agreement. Full range of company paid benefits including drug and dental plans for employees and dependents. Relocation assistance where required. Yard order book full to 1983.

Reply giving details of training and experience to:-

THE PERSONNEL MANAGER
PORT WELLER DRY DOCKS
A DIVISION OF UPPER LAKES SHIPPING LTD.
P.O. BOX 3011
ST. CATHARINES, ONTARIO
L2R 7C1

Helicopter Welders Of Canada Ltd.

Is moving to new, larger facilities and requires TOOLMAKER capable of building aircraft steel fixtures. Should have working knowledge of optical tooling, such as jig; transit and optical levels.

This position offers excellent working conditions and employee benefits in a progressive company. Please send resume to: 6631D Elmbridge Way, Richmond, B.C. V7C4N1, or phone 112-273-9681

EATON'S NURSE

Graduate nurse required immediately for regular weekly relief. Must have industrial first aide certificate. Hours vary to 24 maximum per week.

Apply in person to:
M. THOMSON
EMPLOYMENT OFFICE
5TH FLOOR
1150 DOUGLAS STREET

REGISTERED NURSE
GORGE RD HOSPITAL
Vancany exists for a permenant full time evening shift RN 3:30 pm. - 11:30 pm. 6 shifts on and 3 off on our extended care unit. Qualified applicants apply to Personnel Department, Gorge Road Hospital, 63 Gorge Road East, Victoria v9a1l2.

FULLY QUALIFIED JOURneyman mechanic required for rapidly growing import car dealership. Must be an experienced self starter and capable of dealing with the public. Competitive income and benefit package. Reply in confidence to: Manager, P.O. Box 279, Parksville.

CRUISERS
& FOREST ENGINEER
REQUIRED IMMEDIATELY
Permanent jobs, based in Nanaimo. Coast experience essential. Malaspina Consultants Ltd. #5-75 Front St. Nanaimo, V9R 5H9. 754-4151.

MACHINIST

With boring mill experience prefered, is required in Port Alberni. Steady employment, union shop with all benefits, good working conditions. Contact Dave Crowther, collect, 724-0101

CONSTRUCTION

Carpenters for form work; iron worker; backhoe operator for JGB. For mid island camp jobs. Top wages for qualified personnel. 112-923-6310.

TECHNICAL WANTED
Certificated Mates
and Engineers
Hard Work, Good Pay
Please reply P.O. Box 2308
Sidney, B.C.

SIDING INSTALLERS

Required by expanding company. Experience in vinyl installation preferred. 381-1233, 9am—4pm.

TELEVISION TECHNICIAN
required for bench work and or field work. Must be neat in appearance and good in dealing with people. Apply Victoria Press Box 386.

JOURNEYMAN SHIPWRIGHT for assembly department at local boat manufacturing shop. Please apply in person to Canoe Cove Manufacturing Ltd, 2300 Canoe Cove Road, Sidney.

CERTIFIED DENTAL ASSIStant required for part time work in pleasant Western Victoria dental office. Call Dr. Glen, 478-2354

EXPERIENCED MECHANIC wanted for fleet maintenance. $1500 per month; plus benefits including dental. Apply PO Box 4235, Station A, Victoria.

REQUIRE EXPERIENCED operator for 1 yard hydraulic excavator. Excellent wages and benefits. Peninsula Bulldozing. Phone 479-1884

WANTED: FINISH CARPENter on part time basis, for cabinets, windows, frames and doors, 1 or 2 days a week. Victoria Press Box 408.

IMMEDIATELY

Fully skilled body man. Must have good references. Contact service manager 382-9121.

SIGN WRITER. JOURNEYman or advanced apprentice for top quality shop. 477-5321.

WANTED QUALIFIED JOURneyman carpenters. Call 388-5113.

NEEDED INDUSTRIAL sheet metal worker. Phone collect 112-723-2116.

WANTED: EXPERIENCED finishing carpenter, Rocky Point area. 478-6226, 478-8703.

CONTRACT INSTALLERS wanted, experienced in windows and siding, 479-9592.

24 SALES PERSONS AND AGENTS

BLOCK BROS. "THE BESTSELLERS" REAL ESTATE CAREER TRAINING PRODUCES SUCCESS

Block Bros. will train you in sound proven methods enabling you to quickly reach your desired level of success. Successful progressive salespeople

ARE NOT BORN, THEY ARE TRAINED

Call today, interviews by appointment only. (Held strictly confidential.)

CALL
"THE BESTSELLERS"
Sidney-Colwood 478-5561
Bill Wonnacott
Douglas St. 386-3231
Bob Hahn
Shelbourne 477-1841
Bob Cullum
Bernie Wilkinson

OUTSTANDING SALES OPPORTUNITY

Friendly, energetic sales people required to join well-established team in marketing recreational memberships. Earning potential unlimited. Previous experience an asset but not necessary. Please phone 478-6077

24 SALES PERSONS AND AGENTS

EXECUTIVE

SALES POSITION WITH A NATIONAL COMPANY. STARTING COMPENSATION UP TO $1200 PER MONTH PLUS BONUSES. NO EXPERIENCE REQUIRED BUT A STRONG MOTIVATION PLUS DESIRE FOR HIGH PAYING PROFESSIONAL CAREER A MUST. ABILITY TO COMMUNICATE IS MORE IMPORTANT THAN FANCY RESUMES. CALL 388-4413 FRIDAY JULY 11th OR MONDAY JULY 14th TO ARRANGE CONFIDENTIAL INTERVIEW.

REALTORS WE DO

Do you have a high escalating commission split? WE DO
Do you have Estate and Trust Sales and a North American Referral system? WE DO
Do you have a generous advertising budget? WE DO
Do you have a 2 day Mtge. approval with a proc fee paid? WE DO
Do you enjoy instant recognition from the public due to your Co. size? WE DO
Do you have a group, dental, life, accident and long term disability coverage? WE DO
Do you have staff mtgs. and personal loans at a discount rate? WE DO
Do you enjoy free parking and coffee? WE DO
START DOING
Call NOW for a confidential interview. STAN JAMES, 382-8101. AL MCDONALD, 595-2121. NATIONAL TRUST REAL ESTATE.

LICENSED REAL ESTATE SALESPEOPLE WANTED

Modern office with good parking, needs more PROFESSIONAL SALESPEOPLE, excellent COMMISSION SPLIT, some financing available to assist in our many varied company listings. For further details call in confidence to Ken Porter, 388-7868, or drop in to 23 Burnside Rd. W.

DUNSMUIR PROPERTIES LTD.

Sales Person for Victoria & Island Territory

National food company requires person to handle sales territory, merchandise our products, promote and increase sales, able to supervise sales people, handle customers and collections and capable of working towards sales supervision.

Full payroll benefits including car allowance.

Reply giving concise information re: age, experience, references, availability and salary expected to: Victoria Press Box 397.

ALL STAR REALTY LTD.

With the opening of our new office in the Fairfield Village at 317 Cook Street we now have room for several salespeople. Excellent commission split in congenial real estate office. For confidential interview please call
386-1255 Jim West 595-4094

OPPORTUNITY OF A LIFEtime. Are you tired of your income going out as fast as it comes in? Would you like to be financially secure? If so, stop wishing for it, and do something about it. This opportunity requires only your willingness to work and determination to succeed. No door to door selling. No investment. If you think this is a gimmick, I challenge you to phone for an appointment at Glenail Enterprise, 478-0583.

DIRECT SALES

In a high paying home improvement company in the Victoria area. We require a mature, self starting Rep with past direct sales experience. We offer a full training program and full company benefits. For personal interview, please send full resume to: PO Box 24553, Vancouver V5T 4E1.

EXPANDING WESTERN CAnadian Company requires sales oriented men or women to work Victoria, Sooke, Duncan and up-island areas. Opportunity for excellent income, travel incentive, and advancement to management level for right individuals. For interview phone, Marketing Manager, Norm Hansen, 383-4108 between 10-12 noon and 6-8pm.

Real Estate Classes

Classes are now starting and will be held in conjunction with the real estate course which leads to becoming a licenced realtor. If you are starting the real estate course this fall, contact us re our assistance.
Bill Fife, F.R.I., R.I. (B.C.)
Ocean City Realty 381-2233

DRAPERY SALES

Required immediately by well established home furnishings store, a mature person for drapery sales. Both in-store and in-home. Previous experience an asset, Selling ability a must. Please apply, including resume to Standard Furniture Co, 737 Yates, Victoria BC

OUTSTANDING OPPORTUNITY with multi national company looking for mature, ambitious individuals with sincere desire to succeed. No door to door selling. Full or part time offers extremely high income. We will train. Information by appointment only 478-1006 or 474-2996.

CANOE COVE

We require a sales person for our boat line and brokerage sales. Experience a definite asset but not necessarily a requirement. Please send resume and availability to Victoria Press Box 400. All replies confidential.

GET INTO REAL ESTATE

No licence required, earn top dollar. Start immediately. Apply in person 21-483 Burnside Rd. E. 1pm-7pm

TIRE SALES

Experienced sales person required to sell major brand tires to trucking industry in Victoria area. Top wages and benefits. Apply in confidence to Victoria Press Box 382.

SET UP WITH US

Female or male. High earning potential, big ticket sales, professional career, personal training and backup. Make life interesting plus rewarding. Call H&R Mobile Homes, 478-8354.

YOU TOO CAN FIND OUT WHY many local people, from all walks of life, are enjoying high extra cash income, all-expense paid trips for the entire family, company cars and more personal freedom. Appointments only 381-1211, 385-2805.

LONG TERM SALES POSITIONS

Requires 2 top closers. Only proven salesmen with a top sales record need apply. Phone 381-5542 or 479-3585

CAREER POSITION. PLEASE call 381-6134 after 5 for recorded message.

24 SALES PERSONS AND AGENTS

WANTED; SALES REPREsentative in Victoria and up-Island for small kitchen appliances. Capable of doing store and in-home demonstrations. Commission basis. Call collect 384-4922 or 721-3988

SALESPERSONS, EXPERIenced in building supplies, must have pleasing personality, and able to deal with the public. Immediate employment. Reply to Victoria Press Box 351

RETAIL PLUMBING AND electrical salesperson, experience an asset. Good advancement. Reply to Victoria Press Box 331.

ARE YOU INTERESTED IN earning $100 to $200 extra a month. Write to Victoria Press Box 374

METRO TOYOTA ECONO LOT has position available for sales person. Experience not necessary. Call 386-3516.

25 TEACHERS

GREATER VICTORIA SCHOOL DISTRICT

GREATER VICTORIA SCHOOL DISTRICT No. 61

Applications are invited from qualified teachers for the position of Special Counsellor, (Elementary).

RESPONSIBILITIES:

1. To undertake counselling with referred students from elementary schools.
2. To make regular visits to a number of schools and consult with the principal and staff.
3. To visit families in their homes and give supportive counselling.

QUALIFICATIONS:

1. A valid B.C. Professional Teaching Certificate.
2. A background of successful teaching at the elementary level.
3. Understanding of career development and preventive counselling.
4. Graduate or diploma training in counselling, preferably in elementary.
5. Ability to form effective working relationships with other professionals.

APPLICATIONS:

Applications will be received by the Instruction-Administration Department, Greater Victoria School District No. 61, 2128 Foul Bay Road, VICTORIA, B.C., V8W2R1, no later than Friday, July 18, 1980, quoting Competition No. 38-80.

School District 85

VANCOUVER ISLAND NORTH

#1 Alternate Class Teacher
Alert Bay
12-17 year old range

Applicant must possess a B.C. Credential and have training in:
programming for secondary atypical students;
behaviourally disordered young people;
adolescent psychology/guidance.

Applicant must have had a successful experience in working with exceptional teenagers.

#2 Social Adjustment Class Teacher
Port McNeill
10-13 year old range

Applicant must possess a B.C. Credential and have training in:
behaviourally disordered youngsters to include concepts of behaviour modification:
working with parents of atypical children;
programming in special education.

Applicant must have had a successful experience in working with exceptional children at the intermediate level.

Please send information on background, training and references to:
District Superintendent of Schools, Box 90, Port Hardy, B.C. V0N 2P0.
Applications close July 25th, 1980.

DIRECTOR OF INSTRUCTION (Secondary) commencing August 18, 1980, School District 23, registers 7,000 secondary (8-12) pupils in 11 secondary schools. Applications are invited from experienced educators for the position of DIRECTOR OF INSTRUCTION (Secondary).

Qaualfications:
1. Eligible for a B.C. Professional Certificate.
2. Category 6 T.Q.S. Certification.
3. Graduate training in supervision, administration or curriculum.
4. Indepth background in evaluation of personnel, programs and school.

Experience:
1. Must have secondary school teaching and administrative experience.
2. Some district experience.
3. Familiarity with K-12 organization an asset.

Salary range: $42,000-$48,000.
This will be a 4 year renewable term contract.
Release from contract: Must be obtained from present employer.
Applications: Curriculum vitae and letters of references should accompany a written application to M. G. Pendharkar, Superintendent of Schools, 1940 Haynes Road, Kelowna, B.C. V1X 5X7.
Closing date:
EXTENDED - July 21, 1980
Please mark envelopes: "Director".

26 PART-TIME or TEMPORARY HELP

AVON

BEAT INFLATION. Sell Avon. You don't need experience and you'll have fun meeting new people and earn good money, too. Call 384-7345.

Areas available:
Mayne Island
Washington — Cecilia
Russel — Dundas
Rockheights — Highrock
Caledonia — Quadra
Superior — Menzies
Cook — Chapman
Parker — Interurban
Woodhall — Seaton
Tenneyson — Reynolds
Argyle
Irving
Barkley
Beach

INTERVIEWERS REQUIRED IN VICTORIA
Reliable outgoing individuals who do not have permanent positions, to interview door-to-door for a leading market research firm, mainly evening and Saturday work, no canvassing or selling. Car essential, suitable for people over 21. Well spoken and written English a must. Apply Canadian Facts, 5th floor, 1112 West Pender Street, Vancouver, V6E 2S1.

SPORTSMAN MOTOR INN

Immediate opening for qualified relief desk clerk, must be prepared to work weekends. Also immediate openings for maids part and full time. Applications available at front desk. No phone calls.

WANTED — 2 PART TIME floral designers, must be experienced. Apply in writing to P.O. Box 5268, St. B, Victoria. V8R 6N4.

26 PART-TIME or TEMPORARY HELP

BUILDING SUPPLY REquires part time sales clerk for Saturday and Sunday, ideal for retired person. Knowledge of hardware and building supplies an asset. Send resume stating expected salary to Victoria Press Box 390.

RETIRED OR SEMI RETIRED person required for check-out booth. Preferably with building supply experience. Five hours, 3 days a week. Reply to Victoria Press Box 351

HOUSEKEEPER NEEDED one day per week for small apartment, Beacon Hill area. Apply Victoria Press Box 369

PART TIME SOLICITORS REquired. Must be fully qualified with a proven background. Phone 381-5542. Bonuses.

GRADUATE NURSE FOR RElief shifts, 4 day week in retirement home. Apply at 50 Douglas St., 10-3pm.

ADULT BABYSITTER WANTed for 10 month old boy, Thursday and Fridays in my home. 383-2118.

LADY WANTED FOR SATURday and Sunday to look after middle aged lady. Own transportation. 658-8028

WANTED IMMEDIATELY, middle-aged lady to babysit 4-year-old, my home, part-time. 384-5264.

SITTER NEEDED MY HOME, 3-6pm. and occasional evenings. Chrystal Pool area. 382-0458.

GROUP HOME SUPPORT care worker. 384-0231.

28 EMPLOYMENT SERVICE

RESUMES THAT GET JOBS.
Professionally prepared.
Personal, confidential service.
385-6145.

PROFESSIONAL RESUMES
Realistic prices
Personal, individual attention
384-4428

30 SITUATIONS WANTED

ENTHUSIASTIC, RESPONsible 21 year old female experienced with mentally and physically handicapped children will babysit in your home or plan day excursions. $5 per hour. Call 592-5602.

DRILLER—BLASTER
Surface or underground. Prefer surface. General ticket. Have passport, will travel. Experienced, logging, mining, construction. Reply to Victoria Press Box 407

SUPPORT GORGE ROYALS
Juvenile Soccer Club. Willing to do yardwork, lawns, painting, gutters, etc. Proceeds towards club tour, 9-1, 383-5795, 2-8pm 385-2815.

TRY THE OLD CANADIAN from $6. Cleanups, cartage, handyman, grass. Tree troubles big or small. Hand of experience, heart of lamb. Lorne Elves, 382-4246 anytime.

TRY THE OLD CANADIAN from $6. Cleanups, cartage, handyman, grass. Tree troubles big or small. Hand of experience, heart of lamb. Lorne Elves, 592-0129 385-4109.

PROFESSIONAL GARDENER and handyman. New lawn, rockery, slate, rake, cement, fences, painting, or what have you. For free estimate call 384-3830 between 6-8am or 386-7859 after 5.

SPECIALIZING IN HOUSE cleaning, floors, walls, ceiling, upholstery, carpets. Steamatic cleaning, guaranteed jobs. Hour or contractor. Aheer, 386-0846.

EXPERIENCED MEAT CUTter from Calgary wants to relocate in Victoria area. Please write Steve Nagy 6527 Coach Hill Rd. SW Calgary, Alta. T3H 1B6.

COMPUTER OPERATOR newly arrived in Victoria seeks employment. 4 years experience on digital computers. Some programming experience. 592-7320.

QUALIFIED APT MANAGER
Competent apartment manager available with excellent references. Non smoker, no pets, one small child. 383-4652.

RESPONSIBLE UNIVERSITY student wants work, will do housework, garden or ? Have own transportation. Phone 478-2491, Valerie.

AVAILABLE NOW, RELIABLE couple to manage and maintain large apartment complex or motel. Highest references. 652-2528, ask for Joan

I NEED WORK. QUICK learning, hardworking, excellent references. Experienced in many fields. Construction, landscaping or ?? 592-6942, Rick.

STUDENT, EXPERIENCED gardener, seeks reasonable accommodation with free or reduced rent in return for gardening. After 6, 382-2964.

WOMAN IN EARLY FORTIES wants part time employment, experience in working with cash and also working with the public. Please phone 385-1569

VICTORIA MAID SERVICE A company with professional cleaners available for part time or full time work. For more information call 384-3344.

CASUAL WORK: PAINTING, gutters cleaned, home repairs, chimneys, fireplaces. 388-7941 Wesley, 477-9216.

EXPERIENCED BOOKKEEPer, typing, receptionist needs part time work. 386-7403

13 YEAR OLD WANTS YARD work, lawncutting, after 1pm. For July. 384-1296.

MATURE EXECUTIVE SECretary desires part time work. 386-5453

VERSATILE, PERSONABLE lady, 47, available as companion-helper. Phone 384-0835.

CASHIER, 3 YEARS EXPERIence, available immediately. Phone 721-3971 after 3pm.

RELIABLE YOUNG WOMAN for housecleaning, prefer Oak Bay area. $5 per hour. 592-8167

RENT—A—KID
Help with odd jobs, 387-5506

FULL TIME POSITION WANTed General drafting. 383-2625

33 BANDS, MUSICIANS AND ORCHESTRAS

HOW TO COYRIGHT YOUR song, poem or lyrics, at no cost to you. Send $2 to MRM, #204—824 Johnson St, Victoria BC.

LEGACY RECORDING STUdio. Top quality demos and record production. 386-5501.

DRUMMER LOOKING FOR immediate work locally. Ian 385-0651.

BAND NEEDED FOR BACKup work, possible recording contract. Call 598-9942.

34 PRE-RECORDED MUSIC

ASHLEY SOUND, EXCELlent sound system, fantastic light show, music system for all tastes, special wedding package $100. Please call 383-6866 after 5pm.

WIZARD MUSIC
Specializing in Weddings, Schools, and social gatherings. 479-8641

SPINKY'S
$100 and up
656-1637

CJR CANNED MUSIC
598-4717

MUSIC MAN CANNED MUSIC
Give us a call 479-8043

36 BUSINESS SERVICES AND DIRECTORY

Accounting

CHARTERED ACCOUNTANT, available for bookkeeping, write up work, financial statement preparation. From personal residence. Murray Ellis, 385-1011.

Appliance Repairs

LOW RATES
Refrigerators, freezers, ranges, automatic washers, dryers, dishwashers repaired. Phoenix Appliances, 384-0423.

VAN BREE'S APPLIANCE Painting. Appliance Finishing Experts, 517 Kelvin Road, 385-6433.

Appraisals

APPRAISALS
Fast Efficient Service
Lynn Holmes F.R.I. R.I. (B.C.)
Landmark Properties Ltd.
386-6762

Babysitting

WILL BABYSIT IN MY HOME, 5-days per week, near Oak Bay Rec Centre, 7am-5 pm, fenced yard. 592-7137.

WILL BABYSIT IN MY LAKEhill area home. Monday to Friday days, 3 to 4 year olds. 479-4788.

DAYCARE, GOVERNMENT approved, Sooke/ Metchosin Rd, experienced happy home, all ages. 478-1033.

DO YOU NEED A SITTER? MY 2 and 3-year olds would be good company for your tot. High Quadra. 479-2963.

MOTHER WITH 2 CHILDREN will babysit 2 years old and up, my home, Harriet Road area. 383-1737

MOTHERING HEIGHTS offers excellent day care on 1 acre quiet street. 479-0496

16 YEAR OLD BABYSITTER will babysit Esquimalt area. 383-8555.

BUTTONS & BOWS DAYCARE Center, 312 Benhomer. 478-1314.

Bookkeeping

Need A Bookkeeper?
NO, YOU DON'T!
CDC Computer Services Inc. has services which can save you time and money! Give us a call at 112-746-6224, 652-9417 evenings.

BOOKKEEPING
Small business bookkeeping and payrolls, will pick up and deliver. Liz, 656-7524

SMALL BUSINESSES, PAYroll, restaurants our speciality. 388-4413, Judith or Debbie.

Brick Layers

ANY KIND OF BRICK OR block work. Quality workmanship guaranteed. 478-1108 after 5.

STEVE'S MASONRY, SPECIAlizing in chimneys, facings, and chimney repairs. Work guaranteed 721-5012.

Cabinet Making

KITCHEN CABINETS, BATHroom vanities, counter tops, all custom built or refacing old cabinets with new modern designs with low price. For free estimate 477-6954.

Carpenters

RENOVATING?
Want some ideas! Kitchens, bathrooms and rec rooms my specialty, for a free estimate call Terry, 479-9573.

F. J. CONSTRUCTION. ALL sorts of carpenter work, additions, alterations, finishing, framing, etc. Private and commercial. Free estimates. Call Fred Jorgensen, 642-3075.

FRAMING AND ALL PACKaged homes, sundecks, replace steps and stairs, foundations, feature walls, serving Victoria since 1973, referenced. May we serve you. 384-2337.

OAK BAY
Community Carpenter. Designs and construction. Sundecks, additions, cabinets, finishing. Call Terry 595-6046.

RENOVATIONS AND ADDItions, sundecks, general carpentry work. Free estimates. Guaranteed workmanship. Phone 478-5183.

IDEAS!
Renovations, sundecks, rec rooms, inlaw suites and feature walls. Top quality work. References. 382-3266.

FINISHING CARPENTRY, basements, sundecks, siding. Free estimates. Reasonable. Terry 652-4572

COMPLETE HOME CONstruction and renovation service, design assistance and estimates. 479-8733

JAMES BAY CARPENTER: Any style renovations, sundecks, windows, interiors. 381-5926

SPECIALIZING IN HAIDA Skirl cedar siding. I supply at good rates, and I install. Phone Ken, 656-3125

K&M BUILDING
Building renovations, roofing and drywall. Free estimates. 595-6332, 478-7180.

SORRY, DUE TO WORK overload, Bob Innes 598-2795 will not be taking on any new work until August 11th.

PERMA CONST. LTD.
FREE ESTIMATES, 384-2323

SEMI-RETIRED CARPENter, repairs, renovations, etc. Reasonable. Phone 652-9502.

FRAMING CREW AVAILable. Call Kase 652-3433.

ALL TYPES OF CARPENTRY work and renovations. 478-8588

Carpet Cleaning

CAPITAL CARPET AND UPholstery cleaners, residential and commercial. "We take pride in our work". 384-6622. 10% discount with mention of this ad.

SPECIALIZING IN UPHOLstery, carpet, steamatic cleaning. Guaranteed job, low rates. Aheer, 386-0846

REGIONAL CARPET CLEANing, steam cleaning. Living room, dining room, hall, $45. 478-8518

PHIL'S CARPET CLEANING, steam cleaning carpets, chesterfields, chairs. 474-1808.

Carpets and Linoleum

HOURIGANS
CARPETS AND LINOS LTD.
FLOOR COVERING SPECIALISTS
715 PANDORA AVE. 386-2401

FRED SHORT FLOOR COVERing, expert installation of carpets, linos, tiles, hardwood. Repair work a speciality. For estimates 478-5788, 388-6275 pager 1473.

VICTORIAN, 18 YEARS EXperience, cheap for cash. Small room or whole house. Written guarantee. 384-4252 anytime.

Cement

G AND R CONCRETE FINISHers, all type of concrete work. No job too small. Phone 383-8985 after 4.

36 BUSINESS SERVICES AND DIRECTORY

Cement

CONCRETE WORK. PATIOS, driveways, sidewalks. Free estimates. 381-1361.

Ceramic Tiling

CERAMIC TILING, TOP QUALity work, low reasonable rates. 595-5884.

CUSTOM CERAMIC TILING, free estimates. All work guaranteed. 656-5494.

Cleanup Service

NO CASH NEEDED
Attics, basements, yards. Any kind of junk hauled away. Also buy & sell anything of value. Bob's, 386-2451 or 478-8789

VICTORIA RECYCLING
Free removal, scrap cars, hide-a-beds, square fridges and freezers, working or not. 388-6275 pager 877 anytime. 381-5353 evenings

BEST WAY CLEANUP, yards, compost, garage, etc. Free estimate. $12. hourly or job rate. 479-0285.

REASONABLE CLEANUP. Yards, basements, etc. also hauling, free estimates. 479-5823, 656-5671.

VICTORIA MAID SERVICE will professionally clean any part of your home at very reasonable rates. 384-3344.

CLEAN-UP YARDS, COMposts and basements, prompt service, reasonable rates, 478-4943.

LOOKING FOR A DEAL, OUR ¾ ton truck takes most loads for only $15.50. 478-0025.

CLEANUP MAN AND EMPTY truck looking for work, reasonable. 385-7965.

CLEANUPS, BASEMENTS, attics, yards, composts, and junk hauling. 658-5406.

HAULING AND CLEANUPS. Basement, yard, compost. Free estimates. Eugene's, 383-3528.

HAVE TRUCK WILL HAUL - refuse removal at flat rates. 384-4649

FATHER AND SON WITH VAN, delivery, cleanups, etc. 386-9500.

WILL PICK UP ANYTHING, big or small. Call Paul, 478-6832.

NO JOB TOO SMALL. WILL clean and haul. Paul; 477-4537

Contractors

R.J.MOORE.
CUSTOM BUILDERS LTD.
High quality general contracting, all phases residential, commercial construction. Custom home specialist. 384-8075 pager 1480. 386-8584 6-9 pm.

STEVE BUTLER CONST. LTD.
Commercial-residential, renovations and design. Please call 652-1440

WHEATON CONSTRUCTION LTD.
General Contractors
Building Consultants
385-5702

FARMER CONSTRUCTION
Design — Renovations
388-5121

T.&C. BUILDERS LTD.
Framing
385-5293 385-8587

QUALITY FRAMING
Free estimates.
656-4861 or 652-2421.

FOUNDATION AND FRAMING crew available now. Will build to suit. Licensed contractor. 388-7835.

DALE MILLER CONSTRUCtion. Custom homes. Renovations. Framing, siding and finishing. 656-2597.

FOR YOUR RENOVATION needs call 474-1431 after 5pm. References available.

RUSSELL'S CONTRACTING
You name it, I do it. 381-0169 after 5.

CEDAR HILL CONST. LTD
Custom homes; framing; siding. Free estimates, 384-1436.

Drafting, Architecture and Blueprints

ARCHITECTURAL, STRUCtural drawings, quantity takeoff and estimates prepared, 19 years experience, hourly-contract. 721-5047.

ARCHITECTURAL DRAFTing. Energy efficient residential planning. Hourly rate, contract, certified. 479-0896

Draperies

HOURIGAN'S
Floor Covering Specialists
CUSTOM DRAPERIES
—Bedspreads—
PROMPT IN-HOME SERVICE
715 PANDORA AVE. 386-2401

477-1314
Sheer Delight DRAPERIES LTD
CEDAR HILL MALL
1551 CEDAR HILL X ROAD
Custom Drapes/Bedspreads

DRAPES, SLIPCOVERS, BEDspreads, camper cushions, boat cushions. Workmanship guaranteed. Reasonable. 385-0846.

Dressmaking

D'ISA PLACE
- Quality ladies fashions
- Designed to suit all ages
- Professional tayloring dressmaker
- Specializing in fitting
- Your material or supplied

Downtown View and Cook St.
By appointments only
382-9522
Hours: 9-5, Mon-Sat.
Owner Mrs. I.B. Scivittaro
Established in 1951
Registered-License

GISELE'S CUSTOM DRESSmaking. Design, alteration, restyling. All work guaranteed. Monday-Friday, 8-5pm. Saturday by appointment. 386-4434

TAKE ADVANTAGE OF THE summer to get your fall wardrobe made to meassure, dressmaking and alterations. 592-0586

ALTERATIONS, SLACKS, curtains, from $1.50. Make new dresses, $15. 1112 May Street, Fairfield. 385-6548

LOTS OF EXPERIENCE, REAsonable rates. 592-9451

Drywall

"SPRAYMAN"
Specializing in all types of texture ceilings and walls satisfaction guaranteed. 652-3601

SPRAY KING IN TOWN, lowest prices. Phone after 5pm 658-5757

36 BUSINESS SERVICES AND DIRECTORY

Drywall

LOWEST PRICES. ALL phases available immediately. Before 10:am, after 5pm. 385-2151.

BOARD, TAPE, TEXTURE. Over the phone estimates. 598-9593 or 595-1541 evenings

Electrical Contractors

ELDRED ELECTRICAL
382-8728
Guaranteed electrical work
Residential & Industrial wiring
24 hours day, 7 days week

OLDER HOMES REWIRED—No down pymt. We finance at bank rates with approved credit. EDDY'S ELECTRIC—385-7666

Construction or Service Elect.
Free estimates. Call Henry
384-3323 (24hrs)

SMALLER JOBS, OLD, NEW. Service calls. Most reasonable. 384-6315 evenings.

LICENSED ELECTRICIAN will do new wiring, rewiring, hot water tanks installed. 479-9765.

Excavating

MANSELL BOBCAT SERVICE. Weekend specialists. Call 478-9458, 478-2570, for leveling, backfilling, septic fields, post holes, sand, gravel or topsoil supplied, spread, leveled.

A-1 BOBCAT SERVICES
Complete range of Bobcat services including power raking and stone removal. For professional service call Steve Cook, 479-2205.

ROBERTSON'S EXCAVATING Track machine with backhoe. Roads, basements, backfilling. 595-8530.

LYLE'S BOBCAT SERVICE. Residential, commercial, land leveling and driveway grading. 384-7402.

BRENTWOOD BOBCAT SERvice, backhoe work, sand fills, leveling, etc. 652-3519, 656-7089

Fencing

Phoenix Fencing
We specialize in chain link fencing from yards to tennis courts. For free estimate call 384-2024.

MILLER'S FENCE AND GATE, supply and/or install chain link fences, residential, industrial, tennis courts, dog runs and repairs. Free estimates. 656-7529.

FENCE CITY
All types fencing, chain link, or wood, tennis courts, dog runs, etc. Nothing too big or small. Call 383-3425 for estimate.

ROUGH CEDAR, ALL DIMENsions. Hidden Valley Sawmills. Open daily, till noon Sundays. 112-743-2830.

ISLAND CHAIN LINK
Fencing in wire or wood
Small jobs a specialty
477-0332.

EUROPEAN CRAFTSMAN, all types of fencing and repairs. Guaranteed work. Gordon Head, 721-3759.

Flooring and Sanding

M & M FLOOR
COMPLETE FLOOR CENTRE
Hardwood, Carpets and Linos
532 William St., 384-0343
Nights: Al, 386-3078
Mike, 652-4308

Gardening

QUALITY LANDSCAPING Ltd. Pruning, gardening, maintenance and cleanup. New lawn preparation, power raking, aeriating, stone work. Monthly rates. Reasonable prices, free estmates. 478-5114, 478-4216.

FREE ESTIMATES, ROTOtilling, rotovating, lawn care, tall grass cut, edging, chain sawing, tree removal, brush cleared, general cleanups, open or covered hauling. Call the Hardy Bunch, 385-5620.

ARBUTUS LANDSCAPING
Garden cleanup, commercial and residential lawn and garden maintenance. New lawn preparation. Reasonable rates, free estimates. Rick 479-2307

HARVEYS LANDSCAPE & Garden Service. Experienced Chinese gardener, garden maintenance and new lawn specialty. Garden designing, redesign. All phases. 479-7078, 384-8621.

GARDENER AVAILABLE, complete garden care, lawn cutting, pruning, vacation garden care, stonework, planters, etc. Jay, 656-4051.

K/G GARDEN CARE. WE mow, weed, prune, fertilize. Our tools, your time. $4/hour. 598-2458, 598-3476.

EXPERIENCED AND RELIable 16 year old gardener willing to do any odd jobs. $3.75 per hour. 592-7805.

GARDENING, LAWN MAINtenance, reasonable rates. 479-8961.

COMPOST REMOVAL AND clean-up. Call Grant 478-2483.

DON'S TRACTOR SERVICE. Rotovating & level. 477-3913.

ROTOTILLING. NO JOB TOO small. Free estimate. 652-2984.

GARDENING AT FAIR PRICE 388-4752.

Glass and Glazing

HAVE YOU GOT YOUR ESTImate? Try ours! Storm windows, residential conversion. Call John, 384-4042 or Rick 382-7130.

HARRY; 477-6534
Residential, picture or glass.

Gutters and Downpipes

5" CONTINUOUS GUTTERS, special contractor rates. Old wooden gutters renewed. Irwin Industries, 382-5154. Free est.

Handymen

NO JOB TOO BIG, NO JOB TOO small. Painting, carpentry, renovations, fencing, finishing carpentry, small cement jobs, hauling. Call Terry or Bob, 385-5620.

NO JOB TOO BIG OR SMALL, we do them all. Call Mark or Dave, 382-0391 or 383-2972 after 5 pm. Satisfaction guaranteed. Free estimates.

STRONG TRUCK, STRONG back, will do anything, moving, cleanup, yard work, painting, etc. Phone Randy 382-1261 382-5460

BUILD, FIX, PAINT OR HAUL anything. Ray or Tom, 388-7312

Hauling

STRONG MAN WITH 1 TON truck will clean attics, basements, yards, carports, reasonable rates. Call 384-2675 days only.

Reliable Hauling
& Carpentry 383-2510

HAULING: TOP SOIL, SAND, manure, wood, garbage, etc. Eugene 383-3528

TWO YOUNG HANDYMEN with pickup will do anything 595-2483, 478-5735

CLEANUP AND HAULING Reasonable rates. 386-1943 evenings.

36 BUSINESS SERVICES AND DIRECTORY

Home Improvements

THE BATHTUB DOCTOR

WHY SETTLE FOR LESS?
When remodelling your bathroom your choice should be quality, service, a meaningful guarantee, experience - and lots of it, then price! Our in home bathtub resurfacing/chip repair, in over 30 colours, may be a little more expensive...but darn well worth it - Over 25 years experience serving you!
"Often imitated...
Never duplicated"
383-5614

SOMERSBY
WOODWORKERS LTD.
Manufacturers of K.D. lumber and cabinets, introduces its new line of fashion furniture. Introductory offer on 3 piece teak or walnut melamine wall units, $491; coffee tables, $85; end tables, $68.
ALSO — New exclusive line of European Blum cabinet hardware. Come down to the old mill and see us. Weekdays 7:30-5:00. Cr. Hillside and Bridge 388-6645

REGLAZE BATHTUBS ON premises white or coloured, also sinks, stoves and fridges. Porcelin or fiberglass surface also chip repairs. Phone Abbey Refinishing Company. 381-2073.

Janitor Service

VICTORIA MAID SERVICE has an experienced Janitorial Staff ready to please any landlords with a large or very small job. We guarantee our work. For more information call 384-3344

Landscaping

ATTENTION LANDSCAPERS
Professional or amature
No more raking or picking stones. Call A-1 Bobcat Service, 479-2205 for complete pre-seeding preparation.

DUTCH LANDSCAPING LTD
Professional Services in new lawn preparations, designing, layouts, planting, low maintenance gardens. Fully guaranteed. Free estimates. 478-1023

CREATIVE LANDSCAPING
Designing and redesigning. Artistic layouts. Free estimates. Dutch Horticultural background. 477-7882.

PORTUGESE LANDSCAPING
Stone work, rock walls, fireplaces, and landscaping. Free estimates. Reasonable prices. Jose Viveiros 386-6665.

LANDSCAPING AND STONE work, retaining walls and facing, good workmanship. 598-2111.

ED'S TRACTOR SERVICE. ROtovating, leveling yards, brush cutting. 479-2204.

Masonry

JOE'S MASONRY. ALL TYPES of masonry. Call anytime 381-1462

ROCKWORKS, RETAINING walls, stone-facings. Call Dave 595-7746.

Miscellaneous Service

ABC ELECTRIC LTD.
831 YATES ST. 382-7221
Electrical hand tools; all makes. Parts and service

VACATION CARE FOR homes, plants, and animals. Cadboro Bay, Oak Bay, Gordon Head. 477-3809

EXCELLENT SHOE REPAIR
Reg. 485 BURNSIDE E. 386-3222

Moving & Storage

DRUM CARTAGE
Truck for every move. Fully insured. Reasonable rates. Free estimates, call 383-9861.

'C & M CARTAGE
Experienced Movers, large or small moves. From $15 hour. 595-4376 9 - 4 pm. weekdays or 656-3651.

MOVING SOON? CALL 477-0422 for fast, free estimate. Pensioner rates; flat or hourly rates. Evergreen Transfer Movers.

TRUCK GOING TO ALBERTA around July 17, will take up to 9000 pounds. Private booking, or 20% to company. 479-6358

MBN CARTAGE
$20 per hour for 2 men and 3 ton truck with 20' box. Insured. 595-3226.

MBN CARTAGE
Experienced movers. Call: 595-3226.

MOVES AND DELIVERIES. Experienced, efficient, insured. Eugene's, 383-3528.

LOW, LOW RATES. AVAILable immediately. Before 10:am, after 5:pm 385-2151.

ACCEL MOVES FOR LESS.
381-2059, 382-9660.

Painters and Decorators

WALLPRINTING
By Design-A-Wall, like wall paper without the paper so costs less-no fuss, no seams, no messy steam-off-just paint over. Free estimates or you rent. Childrens patterns also. Decan Agencies Ltd. 733 Johnson Street, Maynard Court. 386-2555.

EXPERIENCED PAINTERS interior, exterior. Have own spray gun and best of equipment. Can handle most jobs you can give me. Our motto what you save on paint you waste on labour. For free estimate call 383-9730

PAINTING AND DECORATing, interior and exterior, paper hanging a speciality. 30 years experience. All work guaranteed. Immediate service on small jobs. 479-9401 after 5pm.

GARRETT PAINTING. PAperhanging, interior and exterior, fast and friendly service. For free estimate please call Charles Garrett 478-0992

IF QUALITY AS WELL AS price is important call Specialty Painting. Solid references. 595-4424

OLD AGE PENSIONERS PREferred. Residential painting. Yellow pages or Garth Glover Painting, 385-6422.

B.M.B. PAINTING, RESIDENtial & Commercial, free estimates, reasonable rates. 20 years experience. 642-4522.

INTERIOR/EXTERIOR painting. Reasonable rates. Free estimates. References. Ian Downie, 479-0146.

PAINTING, INSIDE AND OUT. Free estimates, low rates. 477-0876.

ARTS PAINTING AND DEcorating. Experienced and reasonable. 386-9500

EXPERIENCED PAINTER will do interior and exterior, small plaster repairs. 592-7137.

PAINTING. NO JOB TOO small - interior and exterior. Contact Steve 382-6566

MERINO PAINTING AND Decorating. Professional workmanship guaranteed. 384-6104

HOUSE PAINTING BY STUdents. Reasonable rates. 477-3168

INTERIOR PAINT SPECIAList: reasonable, free estimates. Margot 383-4504

18 EXPERIENCE PAINTING and decorating. Free estimates. Guaranteed work. 381-2562

36 BUSINESS SERVICES AND DIRECTORY

Painters and Decorators

JOURNEYMAN PAINTER, has own equipment, will work by hour or contract. 478-3167.

SEMI RETIRED PAINTER, clean tradesman, equipped, 477-2555.

PAINTING AND DECORATing service. 727-3185.

Plasterers

PLASTERING AND STUCCOing, also small jobs in patching and lathing. Ask for Jim. Evening calls welcome. 478-1118, Jimy's Plastering & Stucco.

STUCCO
New and older homes stuccoed. Quality work. Brook Plastering, 478-8775

STAN OLSON
383-0897

COLEMAN PLASTERING
Quality lath and stucco. 478-9976.

FRIEDRICH PLASTERING and stucco. Older homes. 656-2064

PLASTERING, STUCCO, REpairs, reasonable, 479-4779.

Plumbing and Heating

NEW FIRM
Renovations, new construction, discounts. Law and Son Plumbing Service Ltd. 658-8112. After hours 658-8163

LOW COST PLUMBING REpairs, excellent workmanship. Days: 383-0149; evenings and weekends: 386-6553.

DAVIDS PLUMBING
Hot water tanks, plumbing repairs, drain cleaning. 386-8881.

REASONABLE RATE PLUMBer, 24 hour service. Free estimates. 477-5742.

D & S PLUMBING SERVICE, alterations and repairs. Reasonable. 478-0965.

JIM MCGREGOR REPAIRS. 384-5320, 385-9239

Printing & Typesetting

ATS Typesetting Services
Quality typesetting and paste-up service. Fast turn around at competitive prices.
812 Cormorant St. 385-2076

Refrigeration and Air Conditioning

MYRRIA REFRIGERATION
Commercial, fishboats, HVAC, and domestics. Reasonable. 592-6636.

BURNETT REFRIGERATION. Fridges and freezers serviced in your home. 382-4134 (24 hrs)

WHITE'S REFRIGERATION. Prompt, efficient service in your home. 381-2653 (24 hrs.)

Roofing

ASPHALT SHINGLES, ROOFing and re—roofing. Reasonable rates. Free estimates. 386-9891, 656-3492.

ALL TYPES OF ROOFING AND repairs. Call Blue Diamond Roofing, 595-7722 or after 10 pm, 595-4219.

PARKER JOHNSTON LTD.
1855 BLANSHARD. 382-9181
"Roofing Victoria Since 1935"

TAR AND GRAVEL ROOFING and re-roofing. Phone Central Sheet Metal, 478-1814.

INEXPENSIVE RE-ROOFING, materials plus labour, period. Call Ken, 386-0637.

SUNDOWN ROOFING SPECIAlizing in duroid shingles, cedar shakes, tar and gravel. 383-8972.

CEDAR SHAKES AND CEDAR shingle roofing. Free estimates. 656-5353 between 5-7pm

QUALITY ROOFING, SPECIAlizing in cedar shakes. Guaranteed. Chris, 382-6652, 477-6630

Saw Sharpening

386-1122 CANDU SERVICE CENTRE
2825 Bridge St.
INSTANT SAW EXCHANGE

Secretarial Services and Word Processing

TYPING AT MY HOME, BUSIness letters, financial statements, forms, essays etc. Call Linda 592-5505

CALL THE PROFESSIONALS at Effective Information Processing Ltd. 383-5252

Sundecks

duradek™
Vinyl sundeck floor covering for new and old decks. Free estimates. 478-0641.

Swimming Pools

SWIMMING POOL SAND filter and pump-2000GPH, ¾HP motor and 100'2" PVC pipe, $325. Phone 592-0592.

Tailors

LEATHERWEAR ALTERAtions, repairs, remodelling, cleaning and dyeing. Elley's Leather Fashions. 738 Johnston, 383-7834

BRITISH CUSTOM TAILORS
Closed for July. Back Aug. 5 with our annual Aug. sale.
1311 BLANSHARD 383-2632

OAK BAY TAILORS
Custom tailoring, alterations, ladies and mens. Leather alterations. 1826 Oak Bay, 598-4131.

Tree Service

DANGEROUS TREES REmoved, accurate topping and falling. Thining and limbing. Insured. 478-9346

OLYMPIC TREE SERVICE
Falling, topping, dangerous tree removal. Insured. 478-2850.

KEN'S TREE SERVICE. Fully insured. Personalized service. After 5 384-5540.

SKIP'S TREE SERVICE. PROfessional work done. 479-5342

Upholstery

GREGG FURNITURE
Est. 1959. Guaranteed work, free estimates. Competitive prices on new furniture or reupholstery. 1000's of fabrics, fabric remnants small or large yardage at greatly reduced prices.
388-7365 2300 DOUGLAS

ACE UPHOLSTERY
381-1321
Quality workmanship. European craftsman. Free estimates.

SEMI RETIRED UPHOLsterer recovers your chair, $75 with your material. Chesterfields, $150. 478-1262.

Warehouse Equipment

STEEL SHELVING LOCKERS, binning and storage equipment. J N D Enterprises [illegible] 388-9380

36 BUSINESS SERVICES AND DIRECTORY

Window Cleaners

BOB'S JANITORIAL SERVICE
Take a summer vacation, let us clean your windows professionally. Free estimates. 386-2451, 478-8789.

FOR SATISFACTION TRY Capital City Building Maintenance. Residential and commercial. 382-2662. 10% discount with mention of this ad.

JACK'S WINDOW CLEANING, residential and commercial, free estimates. Call 383-3481.

38 TRAVEL

BON VOYAGE?
Before you place your vacation reservations, place a call to Jan Mar. We'll worry about your yard, your pets, your plants and your mail, while you're having the vacation of your life. Next time you leave town, leave the worrying to us. Bonded.
JAN MAR
ENTERPRISES LTD.
381-1125

MAUI—BEACHFRONT
DELUXE 2-BEDROOM, FULLY FURNISHED CONDOMINIUM. PLENTY OF RECREATION AND MILES OF SANDY BEACH. WEEKLY AND DAILY RATES AVAILABLE. 383-4124.

FUN IN THE SUN
Renting condos and cars at low off season rates. Various locations in West Maui. Phone Iolani Holdings Ltd. 382-6042 or 388-7369.

MAUI
Deluxe 2 bedroom fully furnished condominium available. Located on a safe sandy beach.
OK Trucking Co Ltd 386-3414

DELUXE 2 BR., 2 BATH CONdominium on sunniest beach in Maui. Good bookings still available. $250. a week. 477-3039, 383-9512

EXECUTIVE WAILEA MAUI apartment for rent. Book early and enjoy our gorgeous very secluded Hawaiian home. Phone George Hulbert 656-3824.

PUERTO VALLARTA MEXIco, Beautiful one bedroom walled garden apartment. Completely furnished, US/$60,000, occupancy January, 382-3072.

MAALAEA BAY, MAUI. Ocean front, 2 bedrooms, 2 bath condo. Fully furnished. Bookings available. 477-4963.

HAWAIIAN CHRISTMAS cruise, 1 week per year for 3 years. Total price $4000 double occupancy. Phone Allen 385-6342

HAWAII BOUND? ONE BEDroom condo in Waikiki with pool and view. 656-4111 or 656-5328.

39 PERSONALS

WANTED: ANY SOCIETY, group, guy or other single parents to share home in country (Sooke/Saanich) with a single parent; female, 26 years; 2 kids: Boy 6 years, girl 4 years. Possible temporary home for runaways/emotionally disturbed kids. Write to Victoria Press Box 401.

PROFESSIONAL MAN, NONsmoker, divorced, 40, 6'1", 190 lbs., with varied interests, seeks slim attractive female with long hair, age 20-35, who is desirous of starting a family (later), is tired of city life & is interested in a meaningful relationship. Object matrimony. Victoria Press Box 414.

IS THERE OUT THERE, A male between 35-43, good looking, successful, sensitive, great sense of humour, who likes kids, dogs, country life, candlelight dinners and quiet times? If so this like-wise blond lady would like to meet you. Victoria Press Box 411.

IN THE MATTER OF
LURENA JANE DICKEY
Be it know that HERBERT B. DICKEY husband of LURENA JANE DICKEY shall henceforth be no longer responsible for any debts incurred by the said LURENA JANE DICKEY.
Dated the 9th day of July, 1980.

OLDER WIDOWER WOULD like to meet comfortable, unencumbered lady, non-smoker as travelling companion for car trips on Island and Mainland. Should be able to drive. No strings either way. 50-50 basis. Reply Victoria Press Box 381

CRISTIAN MAN 33 WISHES TO meet a sincere lady 24-30 who enjoys dining out, dancing and quiet evenings for lasting relationship. If possible please send photo and phone number confidential. Victoria Press Box 384.

ASTUTE, FESTIVE, CANDID, empathic woman, one child, seeks warmhearted romance with autonomous, ardent man (over 6', 30-36) of accordant taste and temper. Victoria Press Box 387.

THERE IS SOMEONE YOU can talk to. There is someone who will listen. Anytime of the day or night call us, NEED CRISIS LINE, 386-6323.

UNATTACHED BUSINESSman, 60's, would like to meet petite lady who enjoys travel, social outings, home loving. Victoria Press Box 402.

WOMAN WOULD LIKE TO meet same, who is interested in sharing cabin on Trans-Panama cruise in October. Victoria Press Box 409.

PREGNANCY AND BIRTH control counselling. Victoria Birth Control Clinic. For appointment phone 385-3351.

LONELY, DISTRESSED, DIScouraged? For assurance-encouragement, Dial A Prayer. 595-3635.

TROUBLED BY SOMEONE'S drinking, the Al-Anon Family Groups can help you. 382-0744 or PO Box 654, Victoria, V8W 2P3.

LONELY GENTLEMAN, 60'S, seeking female companionship afternoons. Reply Victoria Press Box 330

MALE, 28, FRUSTRATED with married life, seeks new lovers and experiences. Victoria Press Box 398.

WHO CARES IF YOU ARE pregnant? Birthright does. Phone 384-1431.

I DAVID T. MILES AM NOT responsible for debts incurred in my name as of July 11, 1980.

ALCOHOLICS ANONYMOUS
383-0415

URIEH'S MALE ESCORTS for women. 381-2610

40 BUSINESS PERSONALS

PERSONALIZED DATING SERVICE
Helps you meet the people who want to meet you, whether you're looking for sincere friendship or a life long relationship. Call today
478-3213
Canada's largest and most active dating service.

ASTROLOGICAL CHARTS done by computer. For your own personal chart and interpretation by return mail write to Astrocomp Productions Ltd. P.O. Box 6422, Station C, Victoria V8P 5M3 enclosing $10.40 and stating your date of birth, place and time.

LOOK
Now in Victoria - Pacific Guide & Escort Service 478-[illegible]

40 BUSINESS PERSONALS

"SWINGERS"
Join Canada's fastest growing adult contact magazine. Single gals may place FREE ads. $4 for latest issue or free information write: J&D, P.O. Box 1383 Victoria, B.C. V8W 2W3.

ANCESTRY TRACING IN United Kingdom, Canada and U.S.A. by experts. Send brief details for free estimate to Kintracers, 118 Thomas Street, Oakville, Ontario, L6J 3A8.

PATIO SCREEN DOORS. ALSO fly screens for windows. Old, established, guaranteed. Duncan, Ltd. 385-4258 from 6 to 9 am or during evening.

INSTANT CASH FOR
B.C.R.I.C. Shares! Harbour Square Ticket Sales, 910 Government. 381-6114.

COMING TO VICTORIA SOON: Silva Mind Control Course: Free lecture. For more information call 385-3877.

PSYCHIC READING
Leonard Thornton PH.d. Spiritual healing, Chakral energy changes. 595-5675, for appt.

STOP SMOKING PERMANently. University proven successful, no obligation, 382-2262.

MRS. PAYN-JONES, TRANCE medium, questions answered. 386-3603

HYPNOSIS COUNSELLING
Licensed consultant Bill Boychuk. Call 382-4092

PSYCHIC READINGS, TEAcups and cards. Fondue Pot Restaurant, 1100 Yates, 388-4468

CARD READING IN DEPTH
Seventh Year 656-1753

EUROPEAN FOOT CARE
By Monika 478-1245

FOOT MASSAGE. CALL MARIlyn 595-0789

42 EDUCATION

FRENCH CONVERSATION, Francais International, small groups (four maximum) or private, for children and adults. Madame Costaz 592-0586.

TUTORING—PROFESSIONAL help by experienced teacher. French, math, new and old methods. 598-2331.

REGISTER NOW FOR ST. Pauls Kindergarten and Preschool, 1379 Esquimalt Road. Phone 656-1291

PRINT MAKING COURSE: for stationery and fabrics. 385-5525 or 595-4756. Oil Painting also available.

SESSIONS IN CONVERSAtional French, smaller groups, mornings or evenings. 595-1858.

SECONDARY SCIENCE TUtoring. $10 per hour. Call 592-1705.

TUTORING-PROFESSIONAL help in Spanish. Call 386-6391.

PRIVATE TENNIS LESSONS. $10 per hour, my court. 592-1705.

60 FUEL

SEASONED ALDER, CUT, split and delivered. $70 per cord. Free stacking for O.A.P.'s. 642-3676

FIREWOOD, CUT YOUR OWN, $25 standard pickup load, all trees are felled and ready to cut. 642-5486.

SPLIT ALDER AND FIR DElivered. $70 cord. 642-4096, 642-3829 anytime.

ALDER WOOD, SPLIT, DElivered, $45 pickup load, $70 cord. 478-4815.

FULL ¾ TON PICKUP LOAD of seasoned alder, split and delivered, $45. 479-7444.

ALDER, MAPLE, SPLIT AND delivered, $70 honest cord, COD. 595-5963.

CUT YOUR OWN FIREWOOD in Metchosin. Low prices, 658-5795.

ALDER FOR SALE, SPLIT and delivered, $65 a cord. 642-4367

SPLIT ALDERWOOD FOR sale, $70 cord delivered. 477-9853 between 6-7pm

PRESTO-LOGS, GET THEM soon or suffer. Eugene's, 383-3528.

SPLIT ALDER $70 A CORD DElivered. 642-3636

ALDER, SPLIT AND DElivered, $70 per cord. 388-7607

SPLIT FIREWOOD $20. PER pick up load, 477-6279.

63 TIMBER

WANTED TIMBER
FELLED, BUCKED or STANDING
Fir, Cedar or Hemlock
Ideal Sawmill Ltd.
385-0441

WANTED
Standing or felled timber. Selective logging and bulldozing.
ELK LAKE TIMBER 658-5046.

CEDAR WANTED, TOP PRICE paid, will pickup, call 388-5464 pager 639.

65 BUILDING SUPPLIES

JUBILEE BUILDING SUPPLIES Ltd.
Thinking of REMODELLING Your Kitchen?
Give Us A Call
We Will Come To Your Home And Design The Kitchen You Want
Free Estimate
No Obligation
ALSO: NEW SATURDAY STORE HOURS
8:00 A.M.-5:00 P.M.
6772 Kirkpatrick 652-9141
OFF KEATING X ROAD

CanWest
building materials
3005 JACKLIN RD.

2x4 — ECON	$99/M
1x8 — ECON shiplap	$120/M
⅜" K3 BOARD	per sheet $5.50
4" CERAMIC TILE	85¢ a sq. ft.
¼" ASPENITE	per sheet $5.95
4x8 - ½" Drywall	per sheet $4.19

OPEN MON.-SAT.
478-5509

NORSECRAFT HARDWOOD
Industries Ltd.
383-4233
NOW IN STOCK
Teak - Asia
ALSO: Open Saturday All Day
531 David St 383-4233

MONEY SAVING GARAGE SPECIALS
Complete package including locking steel overhead door, all roofing materials, opening casement window, entrance door, chalet siding, all nails and necessary hardware

12' x 20'	$1,395
14' x 22'	$1,395

SAANICH LUMBER
1496 ADMIRALS RD.
385-2486

3000 USED RED CHIMNEY brick, 40¢ each 477-3010.

65 BUILDING SUPPLIES

HOME LUMBER & Building Supplies
470 Ardersier Rd.
385-8711

PLYWOOD SALE

STANDARD	
4x8—5/16 Std fir	$6.25
4x8—⅜ Std fir	$7.50
4x8—½ Std fir	$10.25
4x8—⅝ Std fir T&G	$12.50
4x8—¾ Std	$14.50

	Factory	D:UnS
4x8—¼	7.50	$5.50
4x8—⅜	9.95	$5.95
4x8—⅝	15.50	$9.95
4x8—¾	17.50	$13.50

LUMBER SALE

STD. and BTR FIR	
2x4—6'	$155
2x4—92¼ pet Studs	$255
2x4—8'—14'	$285
2x6—8'—14'	$285
2x8—8'—24'	$310
2x10—8'—24'	$365

Louvered Bifolds
#1 Select Mahogany c/w hardware

	½ Louver	Full Louver
2668	$38	$34
5068	$74	$65

Duroid Shingles
210 wt. No. 1 Asphalt self seal. All colours in stock, per bundle. $9.95

INSULATION

FIBREGLASS PRICE PER 1,000 sq.ft.	
R12—4"	$165
R20—6"	$265
R28—8"	$375

GYPROC

Price per 1,000 Sq. Ft.	
½" GYPROC	$135
⅝" FIRESTOP	$180
STUCCO WIRE	$30
PERMAX	$6.50

Deliveries made anywhere on Vancouver Island and Gulf Islands. Before you buy compare our prices. For quality, service and guaranteed savings, phone:
386-3374, 385-8711

Building a new home? If your ceilings are 10' or higher, think ahead.
STONEHOUSE FANS
will reduce heat bills in winter, circulate air and cool in summer. Full line of industrial and decorator fans. 598-5177.

ALUMINUM WINDOWS
Discounted prices for odd sizes. Also, thermal conversions, patio doors, screens, aluminum siding and gutters.
Alcan Building Products, 6680 Mirah Rd (off Keating X Rd.) 652-3901

SS LUMBER, 6535 FORD ROAD Duncan opposite Forest Museum, up Drinkwater Rd, second road on right. ⅞x12" cedar bevel siding, $325 BM. 1x8" cedar channel siding, $285 BM. 1x8" rough red cedar 23¢ lineal foot. 112-746-5041

SLUGGETT & BROWN JOINERY
Wood Windows, Doors, Frames
526 DISCOVERY ST. 382-3011

BUDGET HARDWOODS LTD. lowest prices in town on top grade Kiln dried hardwoods Saturdays 9-5, Mon-Wed 4-5, 415 B Hillside Ave. 386-3334.

DALZIEL SAWMILLS. 2800 Bridge St. 384-1422. Fir, cedar lumber, cedar sidings, cedar shorts, approximately 600 fbm. Pkg $50.

JUST ARRIVED
"Creative wood turning" by Dale Nish. TOOLS 'N SPACE, 338 Catherine St. 383-9600.

ROUGH CEDAR, ALL DIMENsions. Hidden Valley Sawmills. Open daily, till noon Sundays. 112-743-2830.

WHITE VINYL PERFORATED soffit material, contractor closing division of business, material on sale. 386-8435

2 HOLLOW CORE MAHOGANY doors 32" wide. Complete. 1 bifold mahogany 36" wide. $55 592-8252

ITALIAN TILE AT DIRECT IMport price, a genuine saving. 386-2812.

6' THERMO SIDING GLASS door. Never used $250 478-1229 anytime.

WATER PUMP TYPE ESS400, one phase, ½HP. Almost new. $300. 592-9738, 8: am-2pm.

HARDWOODS, SEASONED, 8 years, African Olive and Camphor. 652-1331

HOUSE WINDOW GLASS, NO frames, 22 pieces from 20"x30" to 58"x66". Phone 592-3101.

14 USED WOOD WINDOW sash, glazed, all good condition. 388-5326.

70 MUSICAL INSTRUMENTS

EXCELLENT ORIGINAL HAMMOND ORGAN, MODEL E CONSOLE WITH PRE SET DRAW BARS, FULL 5 OCTAVE KEYBOARD, 2 OCTAVE PEDALS. FLAWLESS CONDITION. REDUCED TO $3795. TRADES ACCEPTED.
BERNIE PORTER MUSIC
725 CALEDONIA 382-9542
PARK FREE
CLOSED MONDAYS
JULY AND AUGUST

THEY'RE BACK!
The MUSICMAN BASS that you've been seeing more and more is back in stock.
Both models are available for the discriminating Bass player.
From $950 with deluxe case.
McMusic
COLWOOD
2244 Sooke Road 478-4622

RECONDITIONED GULBRANsen upright piano, $1395 includes moving and in home tuning.
1400 BLANSHARD 386-2434

Scott
PIANO & ORGAN"
SEE AND HEAR THE NEW THOMAS AND KIMBALL ORGANS AS LOW AS $1495 AND UP WITH 10 LESSONS INCLUDED.
BERNIE PORTER MUSIC
725 CALEDONIA 382-9542
PARK FREE
CLOSED MONDAYS
JULY AND AUGUST

GARNET JAMMER AMPLIfier, was $425. To clear $325. Hall and Fairfield Music, 718 Fort 382-2407

70 MUSICAL INSTRUMENTS

FOR THE ROCK AND ROLLER
Now open in Sidney: Kev's Boogie Sound Centre. Come down and compare what quality is! New and used Fender amps and guitars, Peavey amps and guitars, Aria Pro-II guitars. Excellent selection of strings at 10% off. And that's not all! Also available here, Dr. Hook and Cheap Trick concert tickets. #2-9843 2nd Avenue, Sidney (off Beacon), 656-4673.

SUMMER SPECIAL
Big reduction on Conn, Electrohome, Hammond, Kimball, Thomas and Wurlitzer organs now in effect.
GLEESON MUSIC CITY
Home of HAMMOND Organ
714 FORT 388-9632

QUALITY
SERVICE
SELECTION
New & Used Instruments
BALDWIN PIANO & ORGAN CENTRE
"Right Across From The Bay"
1736 Douglas 381-0551

INVENTORY SALE
25% to 50% OFF
GUITARS, AMPS, and GIZMOS
Electric guitar prices start at $95.00.
THE GUITAR SHOP
Soft Sounds Music
535 YATES 381-5814

LITEPAK DIMMING SYSTEM, 2 Matthews heavy duty stands, 6 Pars, 2 Spots, all chords, and light box, $3750. 384-3292 after 4.

6 STRING TAKAMINE 430S, excellent condition, with Victoria luggage case, $425 or best offer. 386-4181.

LAB-SERIES L5 GUITAR AMplifier, 100 watts per side, virtually unused, mint condition, $695. 382-9327, Mr. MacVittie

DIA DO 5500 5 PCE. DRUM SET, Pamus price $499. PAMUS MUSIC, 1108 Blanshard (at Fort), 386-8475.

OVATION BREAD WINNER electric with case. Has DiMarzio pickups and phase switch. 383-8198.

FENDER PRECISION BASS, excellent condition. Offers. 384-7731.

WURLITZER UPRIGHT, $1,200, excellent condition. Cabinet fair. 598-2523.

MARSHALL 100 WATT HEAD, Garnet box with 6.10" speakers. 478-7668

TAMA 12 STRING GUITAR INcludes pickup, $485 or offers. Barry 383-0443, 595-6979.

FRAMUS 12 STRING GUITAR, new strings and heads. $125. 477-1707.

SUZUKI GUITAR WITH CASE, excellent condition, $175. 386-2482.

YAMAHA SEMIHOLLOW electric guitar. Excellent condition $275, offers, Jack 383-9988.

UPRIGHT PIANO, METAL sounding board, excellent condition, $1,000. Phone 595-8287.

TENOR SAXOPHONE SUPER Grange, slightly used. Excellent condition. $595. 477-4088.

UPRIGHT PIANO, $1200. #2-125 Clarence Street weekdays 5-7pm.

ORCANA ORGAN WITH bench. Excellent condition. Offers. Call 592-5062 after 6 p.m.

76 PEARL 6 SET, WOOD FIBRE shells, all hardware. Offers. 595-2050.

CONN B FLAT TRUMPET. Good condition. 658-8417 after 4 pm.

1920'S SMALL BODY GUITAR, good condition and tone. $250. Must sell. 382-3396

ORGAN KAHN REED 1906, 2 manuals, 2⅓ octaves pedals, motor and blower 652-1331

ELECTRIC PIANO WITH AMplifier, on legs. Perfect condition. Offers. 383-6942

WANTED: PIANO STOOL screw auger mechanism. 479-2780

LAST CHANCE, TRAYNOR 215 bass amp, first one takes, $300 or offers. 478-7420

75 FENDER STRATOCASTER, black body, maple neck, $600. 595-1414.

HAMMOND ELECTRIC organ for sale. 479-1970.

BASS SPEAKER BOX. 2 ALTEC 15's. $200 382-1793.

12 STRING ARIA GUITAR, $125. 595-0072.

ARIA CLASSICAL GUITAR, good condition, $90. 642-5153.

MIZUNO GUITAR IN NEW condition, $35. 642-3770.

79 FENDER LEAD AMP, 195 watts, $700. 595-1414

71 MUSIC TEACHERS

"Enroll To-Day"
FOR PROFESSIONAL INSTRUCTION
Trumpet - Mandolin
Flute - Clarinet - Banjo
Saxophone - Trombone
BERNIE PORTER MUSIC
725 Caledonia 382-9542
Near The Bay Park Free

PIANO INSTRUCTION
JANET FICKINGER, ARCT
Associate of the Royal Conservatory of Toronto in Performance and Pedagogy. Preparation for exams, festivals and recitals. For information and registration call Janet Fickinger 658-8717, 1010 Trailwood Pl., Broadmead

PIANO AND THEORY TEACHer in Oak Bay-Jubilee area. Susan Pappajohn A.R.C.T., L.T.C.L. 595-7666.

EVERGREEN CENTRE FOR Creative Musicianship. Professional instruction in guitar, piano and voice. 388-9153

GUITAR LESSONS AVAILable in Pop, Rock and Country styles. Theory lessons also available. Call Karl, 386-0605.

PIANO, OPENINGS NOW. Private lessons. Specialized instruction. Your home. 386-4210

77 MOTORCYCLES

HONDA CUSTOMS ARE HERE!

185 cc	400 cc
500 cc	650 cc
750 cc	900 cc

DIRT SPECIAL
1979 CT 70
New Mini Trail
Reg. $789 NOW $739
See Us Last . . .
Before You Buy
VICTORIA HONDA
2851 Douglas 386-8364
Dealer 5854

VESPA MOTORSCOOTERS
MOPEDS — 18 MODELS
ISLAND MOTORS 385-3515
[illegible] Esquimalt Rd. Dealer 5138

77 MOTORCYCLES

HARLEY DAVIDSON
ONE LEFT!
FLH 80
ONE LEFT!
FXS 80
AND
the "STURGIS" is in stock now
See us Last . . .
Before You Buy
VICTORIA HONDA
2851 Douglas 386-8364
Dealer 5854

USED BIKES

YAMAHA	
75 Yam 100 street	$449
79 XS 400 (2 at)	$1799
79 YZ 125	$1199
77 TY 175	$999
HONDA	
79 CBX 2400 km	$4499
79 CBX	$4199
79 750 K	$2799
75 550	$1799
78 CB 400 A	$1699
76 CB 400 F	$1249
71 SL 100 trail	$399
AND	
76 Suzuki GT 500 with fairing, bags	$1399
79 KAW 100 street	$749

See us Last . . .
Before You Buy
VICTORIA HONDA
2851 Douglas 386-8364
Dealer 5854

NEW 79
HONDA
400 CUSTOMS
INCLUDES
- ★ Freight and Prep
- ★ Carrier and Backrest
- ★ Deluxe Eng. Guard

$2199
ALL 1980
HONDA CUSTOMS
200, 400, 650, 750, 900
IN STOCK NOW
PLUS
NEW 79
HONDA CB 650
$2699
ALL AT
MULLINS MARINE
925 Yates St. Dealer 5245
382-1928 382-4515

YAMAHA
M-X SALE
ON NOW
ALL 1980 MODELS

MX 100 reg. $939	SALE $859
MX 175 reg. $1399	SALE $1299

P.S.
We still have a few 1980 400 SPECIALS in stock.
ALL AT
MULLINS MARINE
925 Yates St. Dealer 5245
382-1928 382-4515

USED BIKES
From 50 cc to 1400 cc
HONDAS, YAMAHAS
SUZUKI, HARLEY
Many 500 cc and up
COME AND MAKE AN OFFER
AT
MULLINS MARINE
925 Yates St. Dealer 5245
382-1928 382-4515

Harley Davidson
"LOWRIDER"
The all-round sport and touring motorcycle
BROOKLANDS MOTORCYCLES
937 Fort 383-5926
Dealer 6121

1975 750 HONDA, VETTER ferring, lowers, Craven bags and top case, AM/FM cassette deck, speakers in the helmet, custom seat, fully enclosed chain guard, custom paint, everything matches. Absolutely everything chromed. You won't believe it until you see it. Offers. 385-2502.

1979 HONDA 750K, HONDA line saddlebags, carrier and backrest, plexi ferring, casing covers, 3700 kilometers, Belstaf jackets, size 44, all like new. $3600 firm. Phone after 5pm to view, 479-8980

1958 650cc Triumph Chopper, springer front-end, engine has been totally rebuilt. Comes with spare engine, other parts. Must be seen. $2500. 382-6856 after 6:30pm.

LIMITED EDITION
1978 Suzuki 1000 CC, 3500 kilometers. Rock your socks with this near as new classic. $3300 firm. 384-1019.

GETTING MARRIED, MUST sell 77 Yamaha XS650, immaculate condition, low mileage, custom paint, $1700, best offer. 595-6901, 477-4933

1976 SUZUKI GT185, ELECTRIC start, disc brake, excellent condition, must sell, $725, helmet included. Rick Morrison, 382-9667 or 388-2229

LAST CHANCE TO BUY, 1980 Yamaha XS650 Special - Mags, windscreen, electronic ignition, 3100 km. Tested to June 20/81. $2300. 383-0318. 28 Lotus St.

1979 HONDA 750K 6,000 TOURing miles, windjammer fairing, cruiser control, luggage rack with back rest. Excellent condition. $3295 595-4735

1977 KAWASAKI 650, 4 CYLINder overhead cam, low mileage, immaculate condition, extras. Must go $1,750. No offers please 656-1057

77 MOTORCYCLES

1977 KAWASAKI KZ400, REbuilt engine, Hooker header, backrest and luggage rack. New battery and rear tire. $1200. 478-1788 days, 477-9904 evenings

VESPA SCOOTER, 125 CC, EXcellent condition. With signal lights, windshield, basket, extra seat, city tested, $350 or best offer. 384-3194

NEW 79 HONDA CX500 DEluxe, only 1000 km, Shoei fairing, case bars, 2 helmets, Belstaff jacket and gloves. Complete for $3000. 384-6028

78 YAMAHA 750 SPECIAL. Custom seat, chrome back rest, immaculate. $2800 or best offer. 721-3255 Victoria.

MUST SELL. 1979 SUZUKI GS850. Shaftdrive. 1500 kilometres. Immaculate. 592-7506 after 4pm only

76 KAWASAKI 900, LOW BARS, faring, headers, much more. Must sell. First $1800 takes. 592-8364, 477-6525.

1978 YAMAHA XS-1100E, IMmaculate, Rick Brown paint, new Dunlop K-91's, $3600 or offers. 386-1048, 477-6560.

1975 KAWASAKI 900. MUST sell. No reasonable offer refused. 112-748-0605 or 112-746-6626.

1979 SUZUKI DS80, EXCELlent condition. $500 firm. Phone after 5pm, 479-2704

1979 YAMAHA YZ125, EXCELlent running condition. 1973 Kawasaki 175 Enduro parts. 656-6217

1968 HONDA 175 CC, WINDscreen and 2 helmets, 9000 original miles, $700 or nearest offer. 652-9579.

1970 YAMAHA 185, FOR parts, not in running order. Ask for Darrin, 385-8392 before 3pm; or 383-1046.

1976 HD WIDEGLIDE, PHASE III, Fatbobs, swingarm, Sifton cam, Andrews gears, DS coil, mags, branch carb. 383-8313.

1980 KAWASAKI 440LTD, 2800 kilometers, asking $2100. Larry 658-5652.

1977 650 YAMAHA, EXCELlent condition. Faring, oil cooler, $1525 or offers. 592-2997

1977 YZ80 IN VERY GOOD CONdition, asking $500 or best offer. 477-3809.

1979 HONDA CX500, SHAFT drive, water cooled, low mileage, asking $2500. 386-5937

1976 MOTO GUZZI 850-T, 7000 miles, almost immaculate, best offer to $3000. 386-1877.

79 SUZUKI RM125N, PRIME shape, must sell, some extras. 642-3214.

1978 TY175 YAMAHA, GOOD shape, $950 or best offer. 112-748-9535

1978 BLACK YAMAHA 500, mag tires, front and back disc brakes. $1400. 383-4074.

'78 XS1100 YAMAHA, LOADed, 10,000 kilometers. $3500 firm. 382-7823.

1968 BMW WHITE, 5,000 ORIGInal miles, beautiful. First $4,000. 477-1707.

1978 185 HONDA TWINSTAR. 3500 km. Excellent condition. $1000. 652-1288.

1973 HONDA 750-4, FAIRING, bags, must sell, no reasonable offer refused. 474-2916.

1977 SUZUKI GS750, LOADED, excellent condition, 5,000 miles, consider trade. 385-8010.

ONLY $895
1978 Suzuki DR-370 trailbike, like new condition. 656-4296

1973 YAMAHA 750, 8000 MILES. Excellent condition. $1200. 386-6231, or 479-3261

76 YAMAHA TY250, $850. 74 Honda TL125, $400. Both good condition. 477-2826

77 YAMAHA 400 ENDURO, $1,200 or best offer. 388-7061, 479-7387.

MUST SELL 76 GOLDWING. Immaculate condition. What offers? 381-1902

76 HARLEY DAVIDSON 250 street bike, 4800 miles. $800. 384-0222 or 383-4316.

1974 SUZUKI 500, A1 CONDItion, 14,500 miles, $770. 477-5108, 5-7:30 pm.

IMMACULATE CUSTOM Honda 750 (812) must see, asking $3500. 384-0927, 383-5089.

77 HONDA 125 4 STROKE DIRT bike, good condition. $600. 479-9927.

WANTED SWING ON FRAME for 1200 Harley Davidson. 595-6885.

1978 YAMAHA SR500, BRAND new condition, 700 miles, $1700. 721-5427

1980 YAMAHA 650 SPECIAL, must sell. Only $2100. A-1 condition. 381-2039.

78 HONDA 550K, EXCELLENT condition, extras, recent tuneup, $1850. 386-2308.

1968 OSSA MOTOCROSS 250CC, runs good, first $200 takes it. 582 Ledsham. 478-4948

1977 YAMAHA MOTOCROSS 400, excellent condition. $900 or best offer. 386-0283.

1974 YAMAHA 500, EXCELlent condition. 478-5295 after 5pm

75 HONDA GOLDWING 1000, low mileage, one owner. $2900. 652-2264.

72 650 YAMAHA, SEMI chopped, plus parts. $725 o.b.o. 656-2919

1972 KAWASAKI 350, GOOD condition, $550 or offers. 384-5445

1974 YAMAHA 500 TXA FOR sale. Offers. Ask for Mike, 386-2873

1977 SUZUKI RV90, BRAND new, only 64 miles, $795. 478-1286.

1977 YAMAHA ENDURO, LOW mileage, excellent condition. Asking $900. 384-4783.

1978 GOLD WING WITH ONLY 5000 miles. Some extras. In great shape. $3400 firm. 383-3406

WANTED: OLDER TRIUMPH 650, preferably semi-chopped or chopped, 386-3366 after 6pm

'75 HARLEY SPORTSTER, electric start, new paint, 10,000 miles. $3500. 382-6132, 477-6614.

1978 500 SINGLE CYLINDER Yamaha, low mileage, $1400. 383-3128.

1973 HONDA 750, GOOD CONDItion, $1150 or best offer. 384-2866 or view, 1462 Dallas Rd.

74 SUZUKI 550 GT, REBUILT, must sell, Forces posting. 477-2485

1976 247 MONTESA, VERY good shape, $695. 478-6645

79 YAMAHA XS400, LOW MILEage, $1500 firm. 478-1301

MUST SELL. 1974 SUZUKI 500 cc, $800 or best. 381-6607

71 KAWASAKI 500, AS IS, $175. Not running. 384-1491.

75 SUZUKI GT 750, 7000 MILES. Like new, $1400. 381-6620

'74 YAMAHA TY250, $500. 479-8448.

1980 HONDA CM400T, MUST sell, low mileage. 592-3131

1976 LTD SPECIAL EDITION Goldwing, $3,200. 478-6630

NEARLY NEW 78 SR500 YAmaha, 900km. 479-5297

1977 HONDA XL75. EXCELlent condition. $450. 384-4250

FOR SALE HONDA 175. Offers. 642-5960 or 642-3307

1978 TY 250 YAMAHA. $1050 OR best offer. 595-2280

'73 BMW 750 CC, 18,000 MILES. $1500. 386-7306

1979 HONDA XR185 NEW CONdition. $1100. 478-8047

77 MOTORCYCLES

76 TY175, EXCELLENT shape, $750. 479-8968

78 BICYCLES

RUSS HAY BICYCLE SHOP
2542 GOVERNMENT ST.
384-4722
1215 ESQUIMALT RD.
388-6712
LARGE SELECTION OF NEW & USED BIKES!
TRADES WELCOME

TWO CHILDRENS BICYCLES for sale: two wheel starter with training wheels $30; Coaster brake model for 5-10 year old $50. Both in excellent condition. Phone 477-6683.

GIRL'S 16" FRAME RALEIGH 2-wheel bicycle. Excellent condition. 382-0336.

TWO 10 SPEEDS, 21", 23", good condition. $90 each or offers. 652-4824

TWO 10 SPEEDS, APOLLO, $80. Starfire, $75. Both in good condition. 384-4250

FOR SALE MINI 10-SPEED bike. Good condition. Offers. 382-0902.

PEUGEOT 10 SPEED 21" frame. Good condition. $150 592-6807

SCARCELY RIDDEN MANS 25" Sekine, as new, $135. 479-7590.

MAN'S 3-SPEED BIKE, EXcellent condition, $95. 477-7541 after 6pm.

MEN'S 26" 10 SPEED BIKE. Used twice, excellent condition. $100 385-6401

WOMAN'S RALEIGH 10-speed $75. Boy's 5-speed bicycle $90. 382-2973.

23" 10 SPEED, WINDSOR PRO. Campey and Sugino components. $550. 656-4604

LADIES 5 SPEED BIKE, GOOD condition. $60. 384-8543.

MEN'S CCM 10 SPEED, GOOD running order $75. 478-0146.

LADIES 22" 10 SPEED BIKE, nearly new, $90. 386-9705

BOY'S HI-RISE BIKE, GOOD condition. $45. 479-8153

23" RALEIGH 10 SPEED, good condition, $110. 479-9708

23" APOLLO 10-SPEED, $85. 382-9342

80 BOATS and MARINE

Mercury Marine
SUPER MERCURY OUTBOARD SALE

★ ★ ★ ★

4.5 h.p.
reg. $704.50
SPECIAL $600

★ ★ ★ ★

7.5 h.p.
reg. $948
SPECIAL $825

★ ★ ★ ★

9.8 h.p.
reg. $1149
SPECIAL $905

★ ★ ★ ★

20 h.p.
reg. $1390
SPECIAL $1100

★ ★ ★ ★

All The Above Are Manual Short Models
NOW AT YOUR 1-STOP MARINE CENTRE
Mercury Marine
385-1457 800 Cloverdale

SELECTION

11' ORCA dory 2nd	$ 1,495
17' BAYLINER	$ 6,995
18' GLASS PLY — ski	$ 7,995
20' DBLE. EAGLE & tlr.	$ 17,500
19' GLASS PLY — cuddy	$ 13,750
20' SANGSTER H.T.	$ 8,495
22' SANGSTER sedan	$ 10,900
24' BELL BOY C/B (2)	$ 15,500
24' SEA RAY C/B	$ 17,500
25' STARCRAFT	$ 10,500
25' SANGSTER C/B (2)	$ 16,500
28' LUHRS C/B	$ 28,500
28' FIBREFORM — twins	$ 28,500
28' EXECUTIVE - twin	$ 34,500
26' TROJAN & boathouse	$ 22,500
24' GREW & boathouse	$ 24,900
32' APOLLO — twin diesel	$ 75,000
34' TOLLYCRAFT — tri	$ 87,500
36' GRENFELL — radar	$ 65,000
36' UNIVERSAL trawler	$115,000
36' Custom TRAWLER	$ 98,300
38' MONK	$ 55,000
41' CANOE COVE — tri	$126,500
60' Custom TRAWLER	$275,000

CEDAR GROVE YACHTS LTD.
Located on the Highway Just before Swartz Bay
the Home for
ZETA BOATS
ORCA DORYS
in Victoria
656-2580

23' SANGSTER, 1976 FLUSH deck cruiser, galley, head, sleeps 4, anchor package, CB, trim tabs, depth sounder, teak swim grid, full canvas back, 8' dinghy, rebuilt 188 Mercruiser. An excellent buy at $14,995. 652-1988 after 6:00

80 BOATS and MARINE

ADVANCE YACHTS LTD.

15' Cobra ski boat	$ 4200
17' Bayliner, 115 h.p. o.b.	$ 6495
17'6" Canaventure I.O.	$ 7495
18'6" Clinker	$ 3595
19' Brandlmayr, house	$ 8500
19'6" Campion	$12,000
20' Apollo	$11,500
20' Starcraft, trailer	$8495
20' Sangster, trailer	$12,900
20' Double Eagle	$16,750
20' Double Eagle, trlr.	$17,500
20' Reinell, trailer	$ 9,750
21' Sangster	$11,500
21' Campion	$13,900
22' Stratacraft, new	$19,900
22' Bayliner, trailer	$21,500
22' Sangster Dolphin	$11,200
22' Boston Whaler	$20,995
22' Bayliner C.B.	$15,995
22' Sea Ray w/trailer	$16,900
22' Glas Ply	$13,900
22' Reinell C.B.	$13,250
23' Sangster	$20,750
23' Sea Ray	$15,500
24' Fiberform Baja	$21,900
24' Sabrecraft	$19,900
24' Reinell	$16,200
24' Bell Boy Htp.	$11,900
24' Reinell C.B.	$13,900
24' Houseboat, trailer	$17,500
24' Reinell, like new	$16,200
24' Surfer Sdn.	$16,950
25' Bellboy C.B., like new	SOLD
25' Bayliner Offshore Ht.	$13,999
26' Chris Cavalier	$11,500
26' Fiberform C.B.	$20,995
25' Bellboy Exp.	$17,900
25' Sea Ray	$18,900
25' Chris, rebuilt	$12,500
25' Sangster C.B.	$21,900
26' Spencer	$15,900
26' Tug diesel	$37,900
26' Houseboat	$14,995
26' Hourston C.B.	$16,900
26' Fiberform C.B.	$25,500
27' Chris Exp.	$21,500
28' Lynwood C.B.	$32,450
28' Northstar Dsl.	$11,900
28' Pelagic Trawler	$39,000
28' Executive	$42,900
28' Crown	$34,900
28' Carver C.B.	$23,900
30' Sea Ray offshore	$59,900
30' Chris reg. antique	$14,900
30' Chris, immac.	$31,900
32' Diesel Displ.	$20,995
32' Luhrs C.B.	$56,995
32' C.B. displacement	$24,000
32' Fairliner C.B.	$56,995
34' C Lic. diesel	$19,900
34' Grenfell, house	$39,900
36' Monk, twins	$35,900
36½' 'C' license	$66,900
41' Canoe Cove	$126,000
50' Classic Power	$44,900
53' Hatteras	$330,000

SAIL

20' Shcwill, trailer	$ 7900
22' Grampion	$ 9,000
Paceship 23	$14,500
24' Dory ketch	$ 9,500
24' Progressive (1970) Rivara	$13,900
24' Swiftsure, loaded, inboard	$16,995
26' Haida Custom	$26,750
26' T-Bird	SOLD
26' Reinell, loaded	$19,995
27' Soling, trlr.	SOLD
27' Catalina diesel	$28,400
34' Coronado	$41,900
35' Endurance	$100,000
35' Endurance	$78,900
35' Peterson	Inquire
37' Roberts	$105,000
40' Islander	$139,000
45' Trimaran	$119,000
51' Ketch	$179,000

We are now dealers for new
CATALINA SAILBOATS
OPEN DAILY
9 - 5 p.m.
WED., THURS., FRI.
til 8 p.m.
Bosun's Marina, 656-5558
10775 McDonald Park Rd.,
Sidney, B.C.
Oak Bay Marina, 598-3366
Pedder Bay Marina, 478-1771
NANAIMO
Newcastle Marina 753-1512

gp
NEW PACKAGE SPECIALS

14' MIRROCRAFT
—20-h.p. Johnson (used) 1979
—600-lb. Roadrunner trlr.
$2499

15½' HOURSTON
—Skiff windshield
—Canvas cover
—50-h.p. Johnson
—1200-lb. Roadrunner
$5999

1600X GLASPLY
—Canvas cover
—50-h.p. Johnson
—1200-lb. Roadrunner

Featuring New
GLAS PLY
BAYLINER
HOURSTON
GLASCRAFT
CANAVENTURE
MIRROCRAFT
BMW—Volvo Penta
OMC—Mercruiser
Johnson Outboards
Seagull Outboards
GIBSON
Powercraft Centre Ltd.
730 HILLSIDE AVE.
382-8291

VAN ISLE MARINA
POWER
24' Fiberform; 26' Tolly; 26' Fisherman's Delight; 26' Telstar; 26' Trojan; 26' 'Sel Cruiser; 26' Garden; 26' Displ. Cruiser; 26' Chriscraft; 26' Hull and deck, f/g; 27' Fairliner; 28' Disp. Cruiser; 30' Chriscraft; 30' Disp. Cruiser; 30' Grenfell; 32' Grand Banks; 30' Ex-fish boat; 31' Enno's; 31' Cruise-A-Home; 32' Grenfell; 32' Disp. Cruiser; 32' Tollycraft; 34' Diesel Displ.; 34' Trawler; 34' CHB Trawler; 34' Fairliner; 34' Tolly Tri-Cabin; 36' Chris sdn.; 36' Diesel Classic; 37' Monk; 38' Monk tri-cabin; 38' Tolly; 40' Monk; 41' Canoe Cove; 44' McQueen; 44' Garden; 48' Tug; 50' Diesel Trawler; 51' Motor Cruiser; 52' Monk; 65' Ex Dept. Fisheries.
SAIL
20' Sloop; 20' Newport; 22' Sloop; Exceptional 24' Schooner; 24' diesel sloop; 25' C & C; 25' Wood Sloop; 26' Traditional Sloop; 26' Haida; 29' Ranger; 30' Motor Sailer; 34' Cutter; 35' Atkins Sloop; 39' Motor Sailer; 37' F/G Hull and Deck; 40' Islander Motor Sailer; 41' Cutter.

The above is an example of some of the vessels we are seriously offering for sale. For more information please contact JOHN ALLEN at
VAN ISLE MARINA CO. LTD.
Harbour Road Box 2130
656-1138 Sidney, B.C.

HAVE PURCHASED LARGER boat, must sell 24' Reinell Command Bridge, 188 Mercruiser I/O. Showroom condition. Will consider any reasonable offer. 478-[illegible]

80 BOATS and MARINE

THUNDERBIRD YACHT SALES
WESTPORT MARINA
Next to Swartz Bay Ferry
2075 Tryon Road, Sidney, B.C.
656-5832

1980 BAYLINERS IN STOCK NOW

SPECIAL OF THE WEEK
'78 — 25' BELL BOY C.B., like new, f.w.c., hot water heat, VHF, sounder, full canvas, 185 hrs. $23,900

EXPERIENCED BOATS

78—18½' Starcraft, trlr.	$9,500
73—22' Fibreform	$9950
70—24' San Juan	$9,950
73—22' Fiberform Exp.	$9,900
70—24' Sea Ray	$11,300
75—24' Fiberform Exp.	$11,950
74—24' Bell Boy C.B.	$11,900
75—24' Reinell Exp.	$12,800
55—28' Norcraft	$12,995
60—24' Skagit Exp.	$12,995
75—24' Reinell	$12,500
74—24' Saratoga Exp.	$13,900
74—24' Reinell C.B.	$13,900
74—24' Nisqually f.w.c.	$14,500
74—2550 Saratoga	$13,900
75—24' Reinell Exp.	$13,900
74—25' Saratoga	$14,295
74—26' Hourston C.B.	$22,900
64—27' Chris Connie	$15,900
75—22' Sea Ray Exp.	$14,950
55—26' Chris	$17,300
75—26' Winner f.w.c.	$17,500
78—24' Saratoga f.w.c.	$17,500
73—26' Fiberform C.B.	$18,900
77—26' C.B. Reinell	$22,900
72—28' Uniflyte Exp.	$29,995
77—28' Carver	$34,900
69—28' Uniflyte Exp.	$35,900
79—28' Carver, new	$38,000
46—35' Matthews	$29,900
62—36' Richardson	$43,900
73—40' Cruise-a-Home	$53,900
74—40' Tolly Tri	$112,000

CALL
RICH or RON

656-5832

OPEN 10 a.m.-7 p.m.
Closed Tuesday

Star Marine
MARINE BROKERS
SAIL & POWER

30' GRENFELL Express, immaculate	$23,000
28' CLASSIC sedan cruiser, 10' beam	$11,500
27' UNIFLYTE spts. fish twin	$29,900
26' HOURSTON Clascraft, C/B, loaded	$23,000
26' BRANDLMAYR	$8,900
29' CARVER Santa Cruz, new, loaded	$50,000
26' MAXWELL custom, immaculate	$15,900
26' CARVER S/cruise, C/B, new	$29,900
25' BERTRAM Express, new, twin I/O	$20,000
26' APOLLO Polaris, '79	$23,900
24' OWEN custom I/O	$5,195
24' ZETA I/O fisherman	$11,900
23'6" SANGSTER Chinook, loaded	$15,995
22'9" BELL BOY, 188 I/O	$15,000
22' APOLLO Galaxie II, new	$16,250
22' K&C I/O, great value	$9,995
22' STARCRAFT I/O, well priced	$9,195
22' BAYLINER Skagit, C/B	$14,500
20' BRANDLMAYR, loaded, I/O	$4,995
18'6" DOUBLE EAGLE, 170 I/O, clean	$8,995
17'6" I/O WEEKENDER	$6,000
17'6" K&C 135 h.p. O/B, trlr.	$6,495
17'6" CAMPION O/B, trailer	$7,900

SAIL

41' Steel Cutter, liveaboard	$44,900
35' ATKINS cutter, offshore	$74,000
26' CLASSIC gaff rigged	$7,000
25' O'DAY, brand new, loaded (2)	$22,800
24' BUCCANEER, complete	$13,900

MANY MORE TO CHOOSE FROM
656-3112, 656-6221
388-5464 pager 935 anytime

The Fuel Misers
JUST ARRIVED
2 more all new
24' CAMPION
Displacement Cruisers
THE ADVENTURE
—Approx. 9' beam
—Large roomy cabin and cockpit areas
—Loaded with comfort and options
—35 HP Volvo diesel $29,500
—120 Volvo Sterndrive (gas) $24,900
You have to see these economical cruisers to appreciate — on display now at

bcc bob whyte marine ltd.
SALES AND SERVICE
Corner Harbour and Resthaven
656-7286

SUMMER HOURS
OPEN 7 DAYS
9 a.m.-6 p.m.

MARINERS
Compare our Service and Prices. As fiberglass boat builders we offer you 8½' to 27' vessels at any stage of completion. Also refinishing, repowering and repairs.
MERCURY Engines
OMC Saildrive
OMC Sterndrive
EZ Loader trailers
At SKOOKUM we realize the respect and diversification required by the sea. Our goal is to provide you with quality services, so your suggestions are welcome.
OPEN 7 DAYS
7 a.m.-7 p.m.
2072 Henry Ave. Sidney
656-7311, 656-7664
home of the MARINER
SKOOKUM

SAVE THOUSANDS

Brand new
1979 Thunderbirds
20'2" formula 20 bow rider. Sleeper seats, rear seats, full wrap around bow seating. Carpeting, complete canvas and forward tonneau cover. Stern ladder, stereo, wiper, horn, 260 Mercury inboard-outboard. Suggested retail $22,300 1 only $13,575

79 Thunderbird
20'2" formula 20 runabout, twin helm seats, aft lounge, blue and white hull, black stripe, stereo, boarding ladder, full canvas, 290 Volvo inboard-outboard with power trim. Suggested retail $22,800 1 only $13,575. Bank financing available. 5% down 7 years on the balance. Dominion Yacht Sales, a Divison of Dominion Vancouver Motors, 901 Seymour 684-6113 eves. and weekends. Gill Smith 922-5507

SUNTIME yacht shop
Your galley and head specialists —
SPECIAL
While stock lasts
SUN SHOWER [illegible]
Open Mon.-Sat. 10-5, Sun. 11-2
[illegible] Sidney 656-2433

THE BOAT LOFT

COLEMAN CANOES

15'	$365
17'	$409

O'BRIEN WATER SKIS and Accessories 10% OFF
MERIAH SAILBOARDS in STOCK
SKIMMER SAILBOARDS $775
NEW and USED ZODIAC INFLATABLES
381-1323 563A Johnson

ON DISPLAY

41' Victorian Trawler Sdn. Brand new	$153,000
38' Chris, loaded	$101,000
36' Victorian Trawler dbl. cabin, brand new	$128,000
29' Sailboat f.g. custom	$ 22,000
27' Chris Sportfisher U.S.	$ 16,500
25' Albin very clean	$ 28,600
24½' Bayliner immac.	$ 25,500
24' Reinell ht. clean	$ 16,400
21' Runabout f.g., 350 V8s	$ 11,950
20' K&C I.O.	$6800
16' 3 fishing rentals, ea.	$ 3,500
15' Sangster Craft, 65 o.b.	$2,750

Trades Considered

Deep Cove Marina and Yacht Sales Ltd.
10991 2 Madrona Dr. Sidney
656-2810

1978 TELSTAR 26' FIBERglass boat. 350 V8 Chriscraft, FWC, command bridge, sleeps 5, 3 burner propane stove, oven, standup head, 25 gal. fresh water tank. Cabin finished in teak, dual controls, sounder, 24 channel CB, 100 gallons of fuel, 2 tanks, Niea Prime mufflers, stainless steel shaft, 16" propellor, 3 batteries, power steering, elec. trim tabs, breakfast nook, 6'6 clearance in cabin, auto. bilge pump, Kistar filter, fire extinguisher, vapour fan, stainless steel railings, bow and stern, gas sniffer, anchor and chain, running lights, anchor light, self draining deck, top windshield. Boat has just been completely overhauled. Asking price $23,500. Can be seen at anytime. Is now in the water. Call Bruce Lockhart, 388-5714 or 382-6315.

When YOU Earn Your Living on the... WATER the...
LANDING CRAFT **SeaLander**
CAN EARN YOU MORE!
30 Knots cuts Travel Time... Whether it's freighting, fishing, carrying crews, fire fighting, patrolling, diving... this unique beach landing craft in 4 models 18' to 37' capacities 1 to 8 tons.
SEALANDER MARINE
DEPT. VC
60 Riverside Dr.
N. Vancouver, B.C.
Canada V7H 1T4
Phone (604)929-5451
Telex 043-52686

DOUBLE EAGLE
New 16' Hardtop
- ★ 70 Mercury el.
- ★ 1600 galv. Ez Loader
- ★ wiper
- ★ rear canvas
- ★ battery and box
- ★ reg. List $8132

PACKAGE $7300
MULLINS MARINE
925 Yates St. 382-4515

PAINT!
We carry STEELCOTE expoxy, ENDURA polyurethane, Z-SPAR monopoxy and enamels.
"THE RIGHT PAINT FOR YOUR JOB" at
PELAGIC
428 E. Burnside
386-1811 386-7814

SOUNDERS?
Coastal Navigator Sounders — Digital with alarm, anchor watch and more. Priced from $190. See them at
McQUADE'S MARINE SUPPLY
1252 Wharf St. 388-4343

Wooden Dinghy	$125
Wooden Pram	$249
15' Canova (inflatable)	$595
15' Wood boat and motor	$795
15'5" fibreglass	$995
18' Alum-I/O, trailer	$695
21' Starcraft (new motor and leg)	$8995
22' Reinell new I/O	$8995
25' Clinker new diesel	$7495
26' Planked hull and motor	$2995

Used Outboards All Sizes
Phone 388-5632

Bob Allison will take your car, boat, trailer, mo-home or PROPERTY in trade on a 26' TOLLYCRAFT, new power and reconditioned. Phone Bob at 385-8756, Reg Midgley Motors Ltd.

GALWAY 50' DISPLACEMENT Cruiser. One of the finest examples of pleasure cruisers which once served a commercial purpose. Originally launched as a table-seiner, Finning Tractor chose her to be a demonstrator show piece for their Caterpillar engines. Her construction and finish leave little to be desired. On display Victoria Boat Mart, 453 Head St., 383-3324.

The Plastic Shop
We are now at our NEW LOCATION — bigger and better with lots of parking. See us for Fiberglass, Plexiglass, Polyethylene, Storm Windows and much more.
THE PLASTIC SHOP
Now at 2215 Government
386-1477

OFFERS
22' Glasply, 165 Mercruiser I/O, FWC, leg rebuilt '79, motor A-1, depth sounder, 40-channel CB, stand—up head, heater, fridge, stove, stereo cassette, compass, new swim grid, Sportsyak II dinghy, anchor pack, etc. Will consider trade for smaller boat. No reasonable offer refused. 478-7686.

20' BRANDLMAYR DAY cruiser, Gaiter tandem trailer, duel battery, CB, tape deck, full caravan top new, ride-gide steering, 115 hp Johnson, needs work. 20 gallon tank, port-a-pot, tack speedometer, cello finished hull, running lights, anchor. Boat is in excellent condition. Priced to sell $2995. Please call Bruce 388-5714 or 382-6315

IT'S BOTTOM TIME!
Come and let us do your bottoms with our fast and efficient pressure washer. Phone for appointment for travel lift or marine ways for haul outs.
Canoe Cove Marina Ltd. 656-5633

CANOE COVE
Yacht Sales
Open 7 Days a Week
656-57[illegible] 656-3915
Evenings 652-4366

BOTTOM PAINT
SAME DAY SERVICE
Competitive Prices
PHILBROOKS SHIPYARD
2324 Harbour Rd.
656-1157

GOT THE URGE TO GO FISHing again. Do you have a 15-18' classic wood clinker built in fair to good condition you are willing to sell. Preferably with Briggs-Stratton inboard or equivalent. Willing to pay reasonable price for same according to any work needed. Cabin or not unimportant. 479-6854 anytime.

17 FT. HOURSTON GLASscraft with Volvo 130 I-O motor rebuilt in Aug. 1979. Includes depth sounder with alarm, C.B. radio, spare prop, life jackets etc., with Road runner trailer model #1800 with 1980 I.C.B.C. certification, in excellent condition for $5900, ph. 753-9561 Nanaimo.

VHF
SPECIAL — 55 channel dual watch marine radio telephone with antenna and PA horn $699.50. CB units $109.95, VHF 12 channel $399.95.
B.C. SOUND & RADIO Service
931 FORT 383-4731

FOR SALE BY OWNER. 1979 26' Campion "Toba". Twin 140-280 Volvo, 180 operating hours on each. (80% trolling time). Command bridge. Alcohol stove and oven. Head, extra long range fuel tank. Depth sounder, VHF. This boat is immaculate and like new. $29,900. 656-3125

40 HP MERCURY, ELECTRIC start, complete with harness, never used $1850. LFT 300 Lowarnce depth sounder, portable, 60-120 duel, new $300. Complete boat top with zipper side curtains and aft, new, fits 17' boat $400. 477-2055 112-537-2311 Salt Spring.

1976 20' SANGSTER HARDTOP, 165 Merc I/O, 200 hours total, FWC, CB, sounder, compass, 7½hp OB, head, stove, sink, fridge, anchor pak, paddles, life jackets, flares, fire ext., swim ladder etc, fresh bottom paint, like new $11,500. Tandem trailer available. 388-4059 evenings.

1974 22' REINELL, 302 188 MERcruiser, life jackets, dinghy, CB, flares, and complete fishing gear. 180 total hours on boat. Showroom condition. Standup head, and trim tabs, asking $11,500. Can be seen at Mill Bay Marina, 112-748-6247

76 24' REINELL, 188 MERcruiser, low hours, new leg, standup head, fridge, stove, sink, CB, marine big stick, Sportsyak, sounder, wired for 110 volt, full canvas back, sleeps 4, extras. Days 477-2102, nights 595-5054.

DANISH APOLLO 32 CENTER Cockpit Cruiser with 6 cylinder Perkins diesel, 1200 hours. Superstructure pale green, hull off white. Extensively equipped, Lloyds certificate and immaculate condition. 592-4159 for appointment to view. $81,000.

CAPTAIN KIDD'S MARINE
Boaters! New to Victoria. Custom high performance jet boats. 386-4497.

MARINE ENGINE
Checkups and Overhauls
Gas or Diesel — we are fast and efficient.
PHILBROOKS SHIPYARD
2324 Harbour Rd.
656-1157

CHEOY LEE
Diesel Trawlers
For Information Call
ANGLER'S ANCHORAGE MARINA
652-3531 933 Marchant Rd.
Brentwood Bay

HEADS: RHEINSTROM MANual, $200. Crittenden electric, $250. Kero. fridge, Chromolux, $150. Dickinson oil stove, $500. 65-66 35 hp Evinrude outboard, manual and electric start, $400. 477-1778 after 5.

A.M.S. MULTIPLE LISTING SERVICE
Before you buy or sell, check our listings. 478-7686

16' ALUMINUM PLUS EZload trailer, full canvas, 50 Merc., plus 9.9 Evinrude. Excellent fishing or sking. Life jackets, automatic bilge pump, marine battery, lights, 2 tanks, plus more. $4,400. 478-4072.

21' FIBERFORM, 165 HPMERcruiser, fresh water cooled, sink, ice box, propane stove, 10 hp Johnson outboard, CB radio, inflatable 8' raft, on heavy duty trailer with electric winch. $9500. 479-5586

NOVEL IDEA IN DISPLACEment cruisers.
Roomy, low speed range, economical diesel cruisers, semi custom built.
Vaya Yachts, 10114 MacDonald Park Road, 656-1234 (Eves).

26' CEDAR-PLANK CABIN Cruiser, 1974, 150—HP Ford engine. New gas tanks, fully equipped galley, enclosed head. Recently surveyed at $10,000; will consider reasonable offer. 112-746-4293.

MERCURY MERCRUISER
SERVICE
Marine & Power Products
402 A Esquimalt Rd. 382-1211

SPECIALIZING IN BOAT flags, pennants, and banners. Your name, logo and design appliqued on heavy duty nylon. Guaranteed work and service. 382-8924.

MERCRUISER PARTS & SERVICE
Canoe Cove Marina Ltd. 656-5633

K & C 28' FLYING BRIDGE, twin 165 motor, stove, fridge, shower, depth sounder, CB radio plus many other extras. Call for appointment to view 386-8121 days or 382-0289 evenings.

40' STEEL HULL "C" LIsenced packer with 15 ton hold, equipped for geoduck diving and crab fishing, including 85 West Coast traps. $35,000 firm. 384-5571 or 385-0857.

RECONDITIONED FORD MArine Mercruiser motor, complete with alternator, manifolds etc. Fits 188 or 215 Mercruiser. Can be seen running, $950. 656-5686.

IMMACULATE COMBINAtion 12½' Hourston Glascraft 4 seater with full canopy, 1973 20HP Johnson outboard and Simpson tiltboom trailer. 477-4636.

FISHING SPECIAL 14'6" ALUminum boat with 1979 Johnson 20 hp motor. Includes 700 lb. Roadrunner trailer, 2 down riggers and 2 gas tanks. All in good shape. $2000 474-2495 after 4 pm.

1980, 24' FIBREFORM C.B.
40hrs; FWC, 228hp Mercruiser, sounder, VHF, trim tabs, etc. Owner has bought larger vessel. $27,900 or nearest offer. Call Ken 112-689-7491.

NEAR NEW 16' RUNABOUT, full canvas, trailer. 85HP Mercury, kicker. AM—FM stereo, CB, 3 fuel tanks. Excellent condition throughout. $5,995. 383-5879 after 5pm.

21 JAMES CUDDY CABIN, JAcuzzi jet, fast and very seaworthy. Good fishing boat. Completely rebuilt 1980. An excellent buy. Can be seen at Deep Cove Marina. 656-2810.

77, 21'8" LUND
Double hull, trim tabs, head, air blower, 188 inboard, new 9.9 outboard. E Z load trailer, etc; etc; $22,000. Call Seaworthy Boat Sales, 642-4060

16' CABIN BOAT, FIBERglass over plywood, 35hp Evinrude motor with Roadrunner trailer, $1700 or best offer. Can be seen at 3234 Rutledge. 388-7960

23' SANGSTER CHINOOK, 480 total hours, fresh water cooling, CB, depth finder, downrigger, mint condition. $14,900. May be seen at West Bay Marina, Berth A-5. 477-8242 Monday to Friday

23' CEDAR PLANK CABIN cruiser. Grey marine power. Galley, head, CB, dinghy, recent survey, trolling motor, plus many items. $4[illegible] or best offer. 112-246-[illegible]

TIPTON'S OUTBOARDS LTD
Vancouver Island's largest Evinrude dealer. 112-749-3263

19' FIBERGLASS RUNABOUT, full canvas, 65 and 6 hp Mercury engines, trailer and moorage at Sidney until end of August 80. Asking $2900. 474-2468 evenings.

16' ALUMINUM CRESTLINER, plus E-Z load trailer, 50 Merc, plus 9.9 Evinrude. Excellent fishing boat. Many extras. Asking $5000. 478-9656 after 4pm.

VANGUARD SKI-BEE. 65 merc. and trailer, O'Brien's skiis and accessories, excellent condition $2,800. Phone 595-4434 or 652-1682 Jerry.

17' STARCRAFT, 60 HP JOHNson, full new canvas, Roadrunner trailer. $3900; to sell this weekend. 478-7686.

MUST SELL '79 SILVERLINE 115HP Evinrude, 79 Roadrunner trailer, ski tripod, storage and convertible top. Offers. 382-2559 or 479-7023.

24' COMMAND BRIDGE, 188 Merc. I.O., FWC, head, galley, dinghy, trim tabs, etc. $13,000. Consider pickup car or ? in trade. 478-4562.

16' ZODIAC MARK III GR, complete package new 50 hp Evinrude, deluxe steering, custom seat, $7,200. Bus. 386-8805, home 385-9395.

1975 25' GLASTRON, FULL soft top, galley, FWC 225 Merc., Calkins trailer, elec winch. 724-4072, R. R. No. 2, Port Alberni.

22' CALGLASS SEDAN, MERcruiser 165, trim tabs, sounder, CB radio, galley, dinette, head, V-berth, anchor pack, dinghy, 656-4267.

24' COMMAND BRIDGE 1974 Reinell, new canvas, CB, depth sounder, low hours. $12,500 includes moorage until March. 382-0075 or 598-3178

24' GREW HARD TOP, 307 Chev fresh water cooled, CB, VHF, sounder, tandem trailer with electric winch and spare. $12,900 383-0803

BE INDEPENDENT! LIVE aboard and fish, 35' C license, ex-gill netter, fully equipped, ready to fish. $19,500. 656-6361 evenings

15½ FIBERGLASS BOAT, sleeper seats, canvas top, 35 horse Mercury electric start, 3 hp Johnson, factory built trailer, $2000. 656-4823.

15½' HOURSTON 35 AND 6 HP Johnston. Roadrunner trailer, all new July 1978. Downrigger, paddles, lifejackets, $5,250. 652-2434.

TWO HEAVY DUTY SOLID bronze Osborne boat propellors, 26" diameter, 12" pitch, 2" bore and 3 blade coverleaf. 112-245-2739.

14½' CANAVENTURE, FIBERglass, 40 hp and 7.5 kicker Mercury, less than 40 hours, Roadrunner trailer. Asking $4500. 642-5477.

21' REINELL, 165 OMC COMpletely rebuilt leg, head, galley, stainless steel anchor, dual batteries, $8500 or best offer. Call Murray, 388-5632.

WHITEWATER! C-1 SINGLE decked slalom canoe. Medium volume, superior fiberglass construction. Includes floatation bags. $300. 598-7147 after 6 p.m.

VICTORIA BOAT MART HAS A large selection of stern drive as well as inboard gas + diesel power boats, priced from $6,500. 453 Head St., 383-3324.

MOVING: MUST SELL, 9' Livingston fiberglass boat, $700 firm. 6hp Evinrude outboard motor, $650 firm. Both with accessories. Almost new. 598-2865

17½' 1973 FIBERFORM. INboard/outboard, 120 HP Mercruiser, rebuilt leg, partial top and trailer. Motor in good condition. $3500. 112-743-9169.

12' INFLATABLE CALAGIRAGhigi, immaculate condition, plus Johnson 18 horsepower outboard, $1,500. Leave message for Michael 479-8112.

CAPTAIN KIDD'S MARINE
Custom jet boats a specialty. Stern drive available. Order now. 386-4497.

SQUIRE & COOMBS
MARINE BROKERS.
45 Bastion Square. 384-3363.

15' THORNES ALUMINUM and trailer, 40 HP Johnson with full controls, rebuilt shaft. $1500. 598-1290

17' ALUMINUM GRUMMAN canoe, with carrying yoke and paddles. $700 or best offer. 595-1396.

FISHERMANS SPECIAL, $1195. 14' aluminum boat, 6hp Evinrude and trailer, all like new. 656-6228.

24' REINELL, COMMAND bridge, 188 Mercruiser I.O. 490 hours on motor. A-1 condition. $14,900 or best offer. 478-7686

17' CALGLASS, 120 MERC. INboard/outboard, Road Runner trailer, show room condition. Offers. 384-2836.

14' HOURSTON GLASCRAFT, 40 HP Johnson Electric, with auxiliary motor bracket and E-Z loader trailer. $3150. 479-7956.

CLASSIC ROWBOAT, 14' fiberglass, $750. Also 8' dinghies and kits. Booth Enterprises, 781 Fairview. 386-9622, 598-7238.

18' CABIN, NEW OCTOBER 1979, 55 and 6 Johnsons, 78 hours total both engines. $5995. 385-6259

14½ HOURSTON GLASscraft, 33½ Evinrude, everything new, $3000. 382-2837, 478-4354.

16' 1974 EXEL STINGRAY, powered by 125hp Evinrude. Excellent ski boat. Complete with trailer. 385-3175

25' SANGSTER, BRIDGE, Mercruiser, FWC, Head, Galley, CB, Sounder, more, $15,500. 721-3275, 656-2580.

12' DAVIDSON DINGHY WITH trailer. Fully equipped for sailing. Excellent condition. Offers. 658-8039

ONE FLASHER SOUNDER coastal navigator, $125. Two Merc props for 65 Merc, $75. 478-3201.

20' GULF MASTER, INboard/outboard 120 Volvo, head, sounder, spare parts. Cello finish. $4,000 or offers. 642-3714.

18' BRANDLMAYR, GLASS over ply, with cabin, trailer, 40 HP, extras. Excellent condition. $1500. 652-9519.

18' BOAT - GLASS OVER PLYwood, with 50 hp Evinrude and home built trailer. Needs work. $480 656-4802.

20' OPEN PLYWOOD BOAT with trailer, 17' open plywood boat. Best offers. 477-1225 or 595-6631.

WANTED 16'—17' FIBERglass boat, and trailer. Must be fairly new. 40HP-70HP outboard. Sensibly priced. 652-9019.

POLYFORM TYPE INFLATIble fishing floats, 75, 60, 50, 30" sizes. Great for moorage, boat bumpers, etc. 382-6791.

17'6" K AND C THERMOGLASS hardtop. 85 horsepower Johnson (low hours). Galvanized trailer. Good condition. 478-7058

12' SKI BOAT, COMPLETE with trailer, as new. $3750 or will consider pickup in trade. 386-3711.

CHARTERBOATS
MARSH MARINE
Deep Cove Marina 656-1611

CHRYSLER — SEAGULL
Ken Prasing Equipment
934 Goldstream 478-9313

BULK HERRING BAIT OR strip, 5 & 6" minnows. 656-3851 between 4-6pm.

BOAT LETTERING A SPEcialty. Phone Ken Watner, 477-2007.

BRONZE PROPELLER 20X14, 3H, $95. 598-3030.

WOODEN BOAT REPAIR. Fully equipped mobile workshop. 478-2978.

26' STEEL CRUISER WITH 30 horsepower deisel, $9800. 112-748-8136

15' ALUMINUM BOAT, 18 horse Johnson motor, Sears trailer. 479-3738.

WANTED: V STERN CANOE in reasonable shape. 385-7941 or 386-0027

WANTED: USED BOAT trailer to fit 16'-17' boat. Reasonable. 384-7587.

BY OWNER, 45' CLASSIC DIEsel powered, motor cruiser, $55,000. 381-2343.

TWO 50-GALLON MARINE GAS tanks, galvanized black iron, 16"x8"x6'. $75 each. 658-8002.

14' BOAT, 12 HORSE MOTOR, and trailer. $650 or best offer. 385-2558 after 5pm

MARINE REPAIRS
Gas, diesel, I.O. 477-6288 days and evenings.

BOAT TOPS REPAIRED, prompt service. Coho Custom Covers. 652-2264

27' MONK CABIN CRUISER, needs paint, offers on $5500. 381-2229, 384-1280

17' CABIN FISHING BOAT, 35 HP Johnson, electric start. $1000 or offers. 477-7075.

22' CRUISER, SLEEPS 2, ENclosed head, moorage to April 1981, $4000. 656-6062.

18' BRANDLMAYER, 65 MERC electric start, trailer, $3000. 656-5151 after 5pm.

"JO-MARC" 65' WESTCOAST dragger. Squire & Coombs, 384-3363.

OPEN MOORAGE AVAILable up to 20' boat, Sidney area. 477-7610.

12' PLYWOOD BOAT, PLANing hull, and trailer, good condition, $300. 595-1736

160HP MERCRUISER FOR sale, no leg. Offers. 592-7777 after 5:30pm.

WANTED SET OF TUNA Pullers, complete with mounts. 658-5180.

WANTED: 14-16' ALUMINUM or fiberglass runabout and trailer. 479-2035 5-7pm.

73 9.5 EVINRUDE, EXCELlent condition, $475 or best offer. 478-0777.

17' SPRINGBOK ALUMINUM canoe, $500 or take Sabot dinghy in trade. 477-5830

12' ALUMINUM CARTOP BOAT with 10 hp Evinrude. $650 or best offer. 478-9672

14' FIBERGLASS OVER WOOD boat, motor, tilt boom trailer. $600. 382-6656.

WANTED: HEAT EXchanger for small block Ford. 656-7136

CELO FINISHED PLY 14', trailer, Johnson electric start, 40hp, 1972. $1200. 477-3097

14'6" K&C BOAT AND TRAILer, good condition. Offers. 592-6675.

14' BOAT WITH TRAILER AND 2 motors, $500 or best offer. 478-9646, 478-8505.

16' CANOE, PADDLES AND LIfejackets wanted. 477-1640 after 6pm

8' FIBERGLASS PRAM, $200. View at 3900 Rowley Rd. 477-1949.

14' BOAT, FIBERGLASS ON wood, good condition. $250. 479-7485.

3 MUSTANG FLOATER LIFE jackets, 2 small- medium, 1 large- extra large, $100. 595-1396

1965 55 HP CHRYSLER ELECtric start outboard. $350 or best offer 478-9361 or 112-743-4419

ELECTRIC WINCH, ONE year old, like new, 1,000LBS. $150. 384-8557.

WANTED SMALL FISHING boat to seat 4. Reasonable. No motor. 592-1911

21' FIBERFORM, 165 MERC, sleeps 5, sounder and CB. $7000. Cobblehill, 112-743-2776.

1975 22' 165 I/O STARCRAFT. Roadrunner. $13,750. Trade truck, auto, etc. 656-6806.

12' FIBREGLASS OVER PLYwood boat, trailer, and 3½ horsepower Evinrude. $200. 388-5338

10½' HYDROPLANE WITH bucket seats, speedometer and trailer, $175. 382-0327

17.5 GLASTRON TRI-HULL, 100hp Johnson, 2500 lb. trailer, $4695. 477-8035

WANTED: 18-22' BOAT, large cockpit, head, to $8000. 658-5629.

10' FIBERGLASS DINGHY, excellent condition. Will trade for boat trailer. 656-6878

CLASSIC RUNABOUT SKI boat and trailer. 12½' fibreglass, no engine, asking $1100. 595-3092

22' GLASPLY, 165 HP I.O. $11,900 or best offer. 478-7686

ISLAND GYPSY, 25' MOTOR sailer, $37,900. 478-7686

18' FISHING BOAT, 40 HORSEpower Johnson, 1975. 478-7686

WANTED 39' "C" LICENCE 384-3363.

12' SKEE BEE, 30HP OUTboard, $1200. 383-4973

'69 MERC, 20 HP, $400, EXCELlent shape. 479-8448.

UNFINISHED 20' WELDED aluminum boat. $4,000 656-4715.

9' BOAT, FIBERGLASS ON wood, as is, $50. 595-1068

12' BOAT TRAILER, $200. 595-4748.

WANTED: CLICENCE FOR 22' boat. 478-9672

14' WOODEN BOAT, TRAILER, oars, 3HP motor, $550. 479-1951.

BOAT LOADER FOR CAMPer. Best offer. 474-1691.

MOORAGE FOR A 20' BOAT; $250. 382-0651.

OLDER 35HP JOHNSON, RUNS good, offers, 477-8035

81 SAILBOATS

THUNDERBIRD YACHT SALES
WESTPORT MARINA
Next to Swartz Bay Ferry
2075 Tryon Road, Sidney, B.C.

1980 BUCCANEERS JUST ARRIVED
BRAND NEW
22' + 25' MODELS
Trade-Ins Welcome

EXPERIENCED SAILBOATS

76—20' Kitsilano	$4995
75—21' Venture	$7995
71—21' Sloop	$7800
71—21' Clipper	$6500
77—22' Catalina	$10,200
74—23' Ranger	$15,300
75—24' San Juan	$16,350
73—25' North Star 500	$19,950
79—25' Buccaneer	$19,995
74—26' Grampion	$22,500
77—26' Kirby Custom ibd	$30,900
42' Discovery	$117,000

CALL RON or RICH
656-5832
OPEN 10 a.m.-7 p.m.
Closed TUESDAY

FANTASIE ROEDDE 34 TEAK decks. Honduras finish, many sails, first class survey and an absolute classic. Reduced to $34,950. Victoria Boat Mart 453 Head St. 383-3324

Gypsy Yacht Sales
ON DISPLAY
C&C 27
1972 three sails, knotmeter, Atomic 4 inboard rebuilt 1979 but needs attention. Boat needs TLC, so priced for quick sale $26,000
T-BIRD 26
All glass. Booth built and finished, North sails, 9.9 elec., full safety gear, fresh bottom paint, one owner $17,900
J-24
1979. North sails, headfoil, Barients, etc. Unbeatable performance, at far less than new price $18,900
ALSO

VIKING 33, loaded	$49,900
COLUMBIA 30, hood sails	$39,900
HUGHES 26, diesel	$21,900
SAN JUAN 24	$14,900

YOUR QUALITY SAIL LISTING WANTED
2270 Harbour Rd., Sidney
656-5591

SOLD OUT!
All of our new TANZER SAILBOATS
Some new 1981 models arriving end of July. See us now for brochures, prices and immediate delivery on arrival.
bcc bob whyte marine ltd.
SALES AND SERIVCE
Corner Harbour and Resthaven
656-7286
SUMMER HOURS
OPEN 7 DAYS
9 a.m.-6 p.m.

ARCTIC-TROPIC
CRUISING BOAT SALES
MAPLE BAY, B.C.
Good liveaboard and off shore sailboats on hand to suit all budgets. We'll help you find the right boat.

30' Tahiti ketch, new,	$45,000
30' Glass sloop, new,	$30,000
35' Pilothouse sloop,	$48,000
37' C-Bird sloop,	$35,000
37' Garden schooner,	$60,000
40' Aft cabin sloop,	$89,000
42' C-Smoke cutter,	$68,000
42' C-Falcon ketch,	$37,000
48' C-Breeze ketch,	$79,000

Write for information or come and see us, contact off shore cruising specialists Pat or John Samson, RR 1, Maple Bay, Duncan, B.C. 112-748-8950.

GIBB WINCHES
7FTA Self-tailing $99.50
2-speed "AUTO RATCHET". Eliminates need for ratchet handle, incorporates ratchet action in low gear. Available in 4 sizes.
Priced from $289
SAILTREND
1157 Newport
592-2711

San Juan Yachts
ON DISPLAY
21' - 23' - 28'
Will Consider Trades
Your Vancouver Island REPRESENTATIVE
Deep Cove Marina and Yacht Sales Ltd.
10991 2 Madrona Dr. Sidney
656-2810

Ensign Yachts
New C & C Yachts
13% Yacht Mort. O.A.C. Trades welcome.
2270 Harbour Rd., Sidney
Days 656-7744
Eves. 592-5606

27 VOLVO DIESEL BUCCAneer 285 centre cockpit walkthrough, after cabin motor sailer, 27" draft, 96" beam, wheel steering, swim platform, RF 150 Genoa spinnaker. Enclosed marine head, refrigerator, catalytic heat, 47 channel VHF, sounder, CB, 40 chan., direction finder, gas detector. A very beautiful cruising boat. Many extras, used three summers, kept inside dry storage in winter. $28,500. 652-5873.

WE NEED
SAILBOAT LISTINGS
Free Moorage available at 4 locations (incl. Nanaimo) for good listings

Oak Bay	598-3366
Bosuns	656-5558
Nanaimo	753-1512

ADVANCE YACHTS LTD.
CT41 KETCH 1974 DIESEL, ideal for off shore, $85,000
CT37, available end July
Garden 40' mahogany, $79,500
42' Offshore cutter, loaded, $109,000
25' Hughes sloop, 4 sails, 5 berths, 6 hp, low hours, for quick sale, only $10,800
GEOFF SIMPSON
Maple Bay, 112-748-3242

SALE!
All deck & anti fouling paint.
Savings to 15%
BOSUNS LOCKER
580 Johnson St. 386-1308

ALBERG 22 - FULLY equipped Carl Alberg design fibreglass sloop, custom built in 1977, Mercury 7.5 in lazarette, four sails including spinnaker, forward V-berths, 2 quarter-berths, rigged for single-handling, many extras. $15,000. 595-4301.

45' CUSTOM BUILT "HORSTman" trimaran, 4 queen size berths, full galley, 2 heads, shower, Mercedes diesel and lots more. Asking $119,000, will consider boat or property in trade. Phone Bill Thompson, Advance Yachts Ltd, 598-3366 or 477-9132.

CAL 20 "HIKAR" WITH NEARly new 9.9 Johnson electric start, 5 sails, excellent condition, $8000. To view at Maple Bay Yacht Club, enquire at Fairbridge Nursery Duncan, 112-748-9861, 10am-5:30pm everyday except Wednesday.

VICTORIA SAILING SCHOOL
Learn to relax while sailing
383-4011

LANDFALL — VERY SPECIAL Atkins 38. Motorsailor by Twink Rodd. Offshore proven, an excellent liveaboard, one of Victoria's finest looking wood boats. $69,500. On display Victoria Boat Mart, 453 Head St. 383-3324.

RAWSON 26 ALL GLASS, FAST 4-5 berth cruising sloop, seagull OB, dacsails, 1500 lb. fixed keel, owner has bought another boat. REDUCED to $10,000 firm. Victoria Boat Mart, 383-3324, 453 Head St.

CHARTER 26' SLOOP AVAILable for charter by the week. Skippered day charters or private sailing instruction also available. 477-3467

HIGH TIDE MARINE SALES, Mill Bay, B.C. The trailerable Ventures by MacGregor. 21' through 25' and the 36' MacGregor Cat. Complete boats, as low as $10,100. 112-743-5551, 743-5137.

CLIPPER 21 CB 1975 FOUR sails inc. spin gear. Johnson power, very clean, all halyards to cockpit. Just $7,900. Victoria Boat Mart, 453 Head St. 383-3324.

IDEAL FIRST BOAT. KINGfisher 20, twin keel sloop, 4 sails, 4 berths, separate enclosed head, full galley, knotmeter, sounder, CB, heater, electric start outboard, $9500. 592-6695

RARE OPPORTUNITY FOR the discerning boat lover. 26' sloop, spotless, fibreglass on strip plank, inboard diesel, V.H.F. sounder, pulpits, lifelines. Offers to $21,500. 382-4286.

THEY ARE HERE! PHANTOM 13' Sailing dinghies. Fastest growing one design. $1,450. Also 11' rowing dinghies $695. Vaya Yachts, 10114 MacDonald Park Rd., 656-1234 (eves.)

SAANICH LUMBER YARDS
PRAM DINGHY KIT
SABOT KIT
KAYAK (Partly assembled)
1496 ADMIRALS ROAD 385-2486

ISLAND DRIFTER 25 MOTORsailor. Better than new. Yanmar twin. Offers considered on $38,900. Victoria Boat Mart, 453 Head St., 383-3324.

NORWESTER 21, 1976, AS NEW Johnson power. Fixed keel. Enclosed head. 3 sails. Ready to go for only $9900. Victoria Boat Mart, 453 Head St., 383-3324.

HAIDA 26 MKII, INB. (1977) very clean, loaded with sails, clean $19,500. For appointment see Casey Burke, Victoria Boat Mart 453 Head St. 383-3324.

38' CLASSIC MARCONI RIG Ketch, a lovely boat for $28,000. For appointment see Casey Burke, Victoria Boat Mart, 453 Head St., 383-3324.

26' CARIUS DESIGN SLOOP, inb. diesel, superbly crafted, as new, $21,500. For appointment, Casey Burke. Victoria Boat Mart 453 Head St. 383-3324.

DIOGENES 32' ATKINS, gaff-rigged cutter, all rebuilt, liveaboard $37,900. All offers taken. Victoria Boat Mart 453 Head St. 383-3324.

CATALINA 27', US BUILT, good inventory including: dinghy; sounder; and Sidney moorage to April '81. $20,500. 388-1181 (days); 598-5875 after 5pm.

CARESS 27' OFFSHORE ENGlish fin keel sloop, 5 sails inc. spinnaker, well maintained, offers on $27,900. Victoria Boat Mart 453 Head St. 383-3324.

GRAMPIAN 23', BLUE HULL, 9.9 hp Evinrude, main, jib, Genoa, sounder, excellent condition. $12,000. 478-8440; 112-746-7879.

FELICIS 36' PROVEN OFFshore F/G sloop, good liveaboard, Volvo MD2 engine offers on $38,900. Victoria Boat Mart. 453 Head St. 383-3324.

ENDURANCE 35, CUSTOMbuilt, 1976, aft cabin, center cockpit, modified cutter rig, ocean proven, large inventory, excellent condition. 656-2386.

T-BIRD OWNERS WANT TO rent larger cruising sail boat for approximately July 26 - August 9 or swap for VW camper. 479-2194.

12" NATIONAL, VERY GOOD condition, positive flotation, main and jib. Fun family boat. 479-3401.

SAN JUAN 26', EXCELLENT condition. Inboard power, sailing dinghy. Extensive inventory. $22,500. 112-746-7589.

ARCTIC TROPIC
Off shore cruising sailboats only. Listings wanted. 112-748-8950, Maple Bay, B.C.

GRAMPIAN 26 "MA'TU" Very good condition. VHF, sounder, and minto dinghy, much more. $23,300 477-6845.

9' MINTO SAILING DINGHY, complete, $575. Heavy duty hand anchor winch. Offers. 385-4574 after 6pm

24' GAFF RIG SLOOP, WOOD stove, head, skiff, etc. 112-753-7380.

31' KISMET TRIMARAN, built for off shore, excellent liveaboard. 383-1558

18½' TWIN KEEL, CABIN sleeps 3, 7½ hp motor, head, 3 sails. Call 386-2666.

SPINNAKER FOR 26' BOAT, luff 30'9", width 14'10", good condition, $300. 479-5564.

14' FIBERGLASS ENTERprise, main sail and jib. $1150 383-9385 after 5 and 477-7262.

AIROS WINDSURFER, 12' board 55 square foot sail. Offers 479-7547.

16' FIREBALL, JIB AND MAIN sail, ready to sail, $1350 or offers. 479-6619

LAZER 2, WHITE HULL, polar color sails, must sell, $2995. 477-6098

75 VENTURE 21' SLOOP, great condition. 656-1840 days 652-9404 evenings.

19' TRIMARAN, DACRON sails, outboard motor. $1200. 479-0635

23' CUB SAILBOAT, MOORage, $4500. 477-1310.

16' SNIPE AND TRAILER. 382-5204

83 AIRCRAFT

MUSTANG II, 90% FINISHED and inspection passed to date. 150 lycoming and accessories to finish. Cost $13,500. Sell for $11,000. P O Box 2247 Sidney, B.C. v8l3s8.

92 SPORTING GOODS

SPECIALTY GUNS INT KNIVES LTD
SOMETHING NEW EVERY WEEK
Lee Enfield No. 7 MK1 22 cal full wood — Lee Enfield No. 2 MK 4 22 cal full wood — Lee Enfield No. 1 MK 3 303 cal full wood — Lee Enfield No. 4 MK 1 303 cal full wood — Remington mod. 788 7X57 Cal — F.N. Mauser 30-06 (hard to find) — Marlin 336 A 24" rifle 35 Rem. cal — original 1873 Springfield 45-70 — Winchester mod. 88 308 cal — Kleinguenther 300 Win. Mag.

Llama airlite 22 auto (not many around) — Unique 22 auto — Smith & Wesson 38 SPL mod 14 8⅜' — Smith & Wesson 357 Mag. mod 19 — Smith & Wesson 38 SPL mod. 60 stainless — Colt 45 auto blue or satin — Ruger 45 Colt 4⅝ or 7½.

Victoria's Only
Specialty Gun Shop
Over 1000 Guns in Stock
576 Yates Ph. 383-1044

NOTICE
Our NEW GUN LINE Phone Number is now in effect. Ph: 383-1044.

RIMPAC DIVERS Ltd
If you have always wanted to learn to scuba dive, now is the time to enroll in a course starting Aug. 11. It's safe, it's fun, it's exciting, and the cost is reasonable when you join in a scuba diving course taught by "The Professionals" at Rimpac Divers, 9818 Fifth St., Sidney or phone 656-6313

HOCKING & FORBES
AT OUR NEW LOCATION
2111 DOUGLAS
AT PEMBROKE
383-7347
USED GOLF BALLS
$5.95 A DOZEN
FREE PARKING
AT FRONT DOOR

Robinson's
EVERYDAY LOW PRICES
SALES SERVICE SELECTION
Ruger sale — 44 mag semi auto rifle, new reg. $338. super buy $303.95.
RIFLES — Midland .308 4x, new $325 — Win .375 Big Bore, $319 — Win .308 Mod 88 Lever 2½x, $359 — Savage 300 4x, $249 — Interarms 458W, $499 — Park/Hale 30/06, $274 — Weatherby 7mm mag. 3x9 Redfield, $895 — SHOTGUNS — Win mod 12 Trap, $595 — Baikal, 12g Dble, $179 — Smith & Wesson 12g pump rib, $169 — CIL 20g single, $49 — Stevens 22/410 O/U, $74 — PISTOLS — Walther P-38 9mm, $294 — Browning 9mm H.P., $394 — Colt, Govt. 45 auto, $395. Special — Astra .357 Rev. 6", $189.
USE OUR LAY AWAY PLAN
EXPERT GUNSMITHING
1307 BROAD 385-3429

FRANK WHITE'S SCUBA SHOP
white's water wear
832 Fisgard 385-4713
Next Scuba Course Starts July 28 — Register Now
Advance course starts July 25

MOGUL SPORTS
Family Camping Equipment
Backpacking, clothing, tents
SALES—RENTALS—SERVICE
629 Pandora 384-2224

HUNTER TRAINING CLASS starts July 15. 7 - 10 pm. at James Bay Community Centre. Range time included. Call Pat 383-5427 or Jim 383-2422.

WEIGHT TRAINING? 165 LB. steel barbell and dumbell set and pro press bench. Excellent condition. $175 or offers. 479-3903.

M98K, VERY GOOD CONDItion, collectors item. Bayonet matches. FAC required. 381-1486 after 10am-8pm

SEIKO QUARTZ DIVERS 150, new with warranty, $250 or best offer. 479-4646

BULLWORKER EXERCISE bar, pair of Osaga jogging shoes, size 9. 592-5304

FARMER JANE WETSUIT, 5'7", 115 pounds, excellent condition, $50. 384-2583.

9X12 TENT, BRAND NEW. 2 burner Coleman stove, brand new. 727-2757

9 X 11 TOURIST TENT IN GOOD condition, complete. Offers. 386-0815

USED 9X9 PIONEER TENT, $50. 477-4510 after 6pm

ACCURIZED COLT 45, offers. 112-754-6078

8 AND 10 POUND FISHING weights, $1 per pound. 479-5528.

PRECISION ROLLER skates, women's size 8, 386-0094.

93 CAMERAS, SUPPLIES and PHOTO FINISHING

island colour labs ICL
615 FORT 384-2242
Plus 8 locations to serve you. SAME DAY SERVICE on all C41 films — in by 10 a.m. out by 5 p.m.

5x7 SPECIAL $1.49

Hilton PHOTO SUPPLIES
P.O. Box 750
Phone 246-4741
On Trans-Canada Highway at Chemainus

city photo
1227 Gov't.
385-5633
LENS SPECIAL
15% off our regularly low selling price. Ends July 19.

KITS CAMERAS
We take trades
388-6821, Lower Commerce Mall, 388-5226, Mayfair Mall.

PENTAX SPII, 55 MM TAKUAmar, 135 mm Macro, Rollei auto flash. Offers. 479-3844

MINOLTA ROKKOR X, 135m.m., F3.5 telephoto lens, as new. 477-5566.

OMIN WITH WINDER AND filters and misc. equipment with bag. $400 firm. 598-3130.

LEICA IIIF RED DIAL WITH 50 mm F2 lens, 135 mm F3.5 lens, $400. 382-1971.

KONICA S-2 AUTO CAMERA. 388-6810.

KAKO FLASH AND HANIMEX 135mm lens, offers. 384-5445

94 STORE and OFFICE FURNITURE and EQUIPMENT

RESTAURANT STYLE STAINless steel Garland, 2 oven electric stove, with large top right-hand grill and 2 left, top hand burner units for pots. $1000. 18 new restaurant tables. Need centre leg base. Call Bill at 598-9977 or view Sat. 9-5 or Sun. 12-5 at 1002 Vancouver St.

OFFICE DESK IN GOOD CONdition. $150 or best offer. 592-9738, 8am-2pm.

NEW OFFICE DESKS
Private. 656-5929

6' GLASS DISPLAY CASE, MAhogany, $175. 598-9495.

2 NEW KEATING DEEP fryers, never used. 112-743-5728.

95 HEATING & FIREPLACES

IMITATION FIREPLACE, complete with electric fire log, living room or rumpus room. Take a peek, make an offer. 384-6656, am or after 7pm.

250 GALLON OIL TANK, empty, in excellent condition. 595-0220.

LARGE ANTIQUE CAST IRON parlor stove with oven. $1200 652-1432 652-2404.

ENTERPRISE WHITE ENAMelled coal and wood range, as new, $600 or best offer. 592-6363.

96 MAJOR APPLIANCES

BILL'S BARGAIN BARN APpliance Warehouse located at 98 West Burnside Road next to Capital Market has the largest selection of reconditioned appliances in Victoria. Stoves, wall ovens, fridges, some with left hand doors, washers, dryers, upright and chest freezers, all in a variety of sizes and colours. 30 day warranty. Buy, sell, trade, dicker and deliver. 384-5721, 384-5235.

STOP! DON'T BUY A FOOD processor or mixer until you see the best. Bosch Magic Mixer does it all. Plus large quantities of bread in minutes. Demonstrations Wednesdays 10:30 am. The Ploughshare, 4649 W. Saanich Road. Saturdays 10:30 am. Victoria Cookshop, 3830 Cadboro Bay Rd. Call 477-3818 anytime for demonstrations.

WHITE GE AUTOMATIC washer, good condition, $100. White Kitchenaid portable dishwasher, very good condition, $175. Older 15 cu. ft. freezer, good working order, $100. 479-[illegible]

96 MAJOR APPLIANCES

MAIS FURNITURE & APPLIANCES
Reconditioned, used appliances, fully guaranteed. Serving Victoria for 36 years.
1821 Cook 385-2435

WANTED
We purchase washers, dryers, fridges, ranges — in working condition or not. ALLMAKE APPLIANCES, 385-2033.

RECONDITIONED
Washers, dryers, ranges, fridges. All fully guaranteed. Allmake Appliances, 385-2033, 2519 Douglas.

KITCHEN AID DISHWASHERS
1980 models in stock. Moffat appliances for less.
KENYON SALES
386-1214 (24 hrs.)

6 MONTH WARRANTY
Reconditioned refrigerators, freezers, washers, dryers and ranges. Trade-Ins wanted.
PHOENIX APPLIANCES
384-0423 2009 Fernwood

GIBSON
Sales Service Parts
HASTINGS APPLIANCES
2100 Douglas 386-7734

CLEARANCE OF MAYTAG Dishwashers both built-in and convertible models. Please see our display at 1724 Douglas St. BUTLER BROTHERS, 383-6911.

GIGANTIC CLEARANCE Sale, everything goes Bill's Bargain Barn Appliance Warehouse, 384-5235, 384-5721, July 10-15.

GE CORDIALLE RANGE, EXcellent condition, automatic oven timer, Harvest Gold. $225. 477-5022.

MAYTAG WASHER/SPIN dryer $150. Viking dishwasher $100. 385-6625 after 5pm weekdays.

DELUXE PORTABLE KITchenaid dishwasher, Harvest Gold. Almost new. $500. Phone 479-9594.

KENMORE CONVERTIBLE dishwasher, Sani-wash, chopping board top, excellent condition, $200. 598-9077

HAVE PURCHASED SEARS Kenmore Freezer. Selling Coldspot upright freezer, $195 or offer. 656-2820

13 CU. FT. 2 DOOR BRENTwood frost free white fridge; Enterprise electric stove, white. Bargain $400. 478-5861.

ADMIRAL FRIDGE, FROST free, white, 11.8 cubic feet. Only used 8 months. In store 3 years. $350 383-6074

OLDER SPEED QUEEN washer and dryer. Moffat fridge-freezer and deluxe stove, pair. 477-5743

13 CU. FT. FROST FREE GIBson fridge and range with meat probe and rotisserie, coppertone, $350 for pair. 477-2777

OLDER MODEL STOVE, EXcellent working order, $50 or best offer. 479-5472.

SWAP OR SELL 22 CU. FT. deepfreeze for smaller or upright. 478-7420.

SPEED QUEEN DRYER AND Inglis washer, good condition. 652-9552

APARTMENT SIZE WASHer/spin dryer and dryer, $200 for both. Good condition. 479-2518

MCCLARY REFRIGERATOR, gold, 10 cu. ft, new condition. 595-4278.

KELVINATOR HEAVY-DUTY dryer. $169. Mais Furniture, 1821 Cook, 385-2435.

FOR SALE 1977 MAYTAG PORtable dishwasher, perfect condition, $350. 592-8389.

WRINGER WASHER, DEluxe model, Viking, like new, $185. 386-1953

MOFFAT FIESTA TOP OVEN deluxe stove, coppertone, must be seen. 721-3146.

APARTMENT SIZED HOOVER washer-spin dryer, good condition. $50. 386-1728 after 6pm

VIKING RANGE, APARTment sized, white. Spotless, $170. 592-3063

FROST FREE FRIDGE/3½ cubic ft. freezer, A-1 condition, $125. 595-8839.

APARTMENT SIZE UPRIGHT freezer, 1 year old. $200? 656-2694.

KENMORE WASHER AND dryer, good condition. $250 pair. 479-2255

OLDER MONARCH RANGE, excellent condition, automatic timer, white. Offers. 384-6694.

RECENTLY RECONDItioned Westinghouse washer, $100 or best offer. 479-6392.

WASHER AND DRYER, WESTinghouse, good working condition, $25 each. 592-5435

LARGE FROST-FREE fridge, white, 15 cubic feet. $300 382-2973.

FREEZER 17 CUBIC FEET Coldspot, chest, perfect working order. $150. 598-2485.

INGLIS AUTOMATIC WASHer, good condition, white. $150. 382-3266.

TAPPAN AVOCADO RANGE and fridge, $150 each or $250 for both. 477-5017.

KALVINATOR FRIDGE, $400. RCA dishwasher, $300. Both excellent. 721-5286

HOOVER WASHER-SPIN dryer, $60. 474-1550

AMC 10 CUBIC FEET FRIDGE. $70 cash. 479-2744 after 5.

NEW 16 CU.FT. KENMORE deep freeze. $300. 384-6028

AUTOMATIC WASHER AND dryer for sale. 383-8203.

30" GE RANGE, WHITE, GOOD condition, $150. 479-4729.

INGLIS AUTOMATIC 2-SPEED 3 cycle washer $75. 477-6286.

REFRIGERATOR, MCLARY 13' 2 door, gold. $100. 383-1081

97 FURNITURE

LATEX RUBBER MATTRESSES
The mattress that gives even support to all parts of the body, truly the most comfortable mattress of all.

MATTRESSES

3'3" size, each piece	$199
Regular size, each piece	$249
Queen size, each piece	$289
King size mattress	$399

MATTRESS TOPPER PADS
ENJOY the luxurious comfort

Thick	Size	Rubber	Foam
1 in.	39x75	$27.25	$ 8.55
2 in.	39x75	$52.75	$17.25
1 in.	54x75	$37.75	$11.85
2 in.	54x75	$72.90	$23.65
1 in.	Queen	$44.65	$14.00
2 in.	Queen	$86.50	$28.00
1 in.	King	$58.50	$17.75
2 in.	King	$112.35	$36.40

IMMEDIATE DELIVERY
Open Fridays 'til 9 p.m.
EASY CREDIT terms available
Gregg Furniture
"The quality furniture store where you can see how it's made"
2300 DOUGLAS 388-7365

VERY LARGE BUFFET $900. Phone 383-3703

97 FURNITURE

NEW AND USED

2 pce. chesterfield suites from $75
sofas only from $159
hid-a-bed $299
wooden double pedestal desk $99
matching chair $20
Black naugahyde redi-bed $279
love seats from $259
5 pce. kitchen suite $189
6 drawer chest $59
Bar with two high chairs $199
buffet and hutch $199
folding gate leg table with leaves (very old) $149
red mahogany bedroom suite, triple dresser, chest, radio headboard and footboard with sails $259

Standard Furniture
Bargain Basement
FREE DELIVERY
Browsers Welcome
New items arriving daily
Trade-Ins Accepted
Credit Terms Available
382-5111

COLWOOD-LANGFORD
Furnitureland

HomeFurnishings CLEAR-OUT!

It's stock taking time soon and we want to reduce our inventory as much as possible. Brand new, brand name chesterfields, sofa beds, sectionals, chairs, recliners, dining room, bedroom and kitchen suites. Coffee and lamp tables, Colonial dressers, chest of drawers, desks and much much more. Everything priced to sell quickly. Shop early for best selection. Need credit? Open up a revolving charge account. Sale hours - everyday 10am - 6pm. Sundays 11am - 5pm. It's worth a drive to 1610 Old Island Hwy. (Six Mile Market). Tel. 478-1921.

COLWOOD-LANGFORD
Furnitureland

PUBLIC NOTICE

We have purchased from a Vancouver wholesale warehouse a large quantity of surplus home furnishings at drastic reductions.

TO BE SOLD AT
BIG SAVINGS

Brass beds — tea carts — wall units — chesterfields — chairs — bedroom suites — trophy cabinets — rockers — gun cabinets — etc., etc. from your bargain basement store. ECHO FURNITURE, 704 View St. Basement of Sayward building. 384-2214.

Tillicum Furniture
1633 HILLSIDE 595-3331
Across From
Hillside Shopping Centre

VICTORIA'S
FINE FURNITURE
CENTRE

auctions · appraisals
AUCTION
EVERY FRIDAY NIGHT
Kilshaw's
OF VICTORIA
six generations
1115 FORT ST. 384-6441
BUY — SELL
APPRAISE
1115 Fort St. 384-6441

SACRIFICE SALE
Brand new room furniture. It cost $340 to build per set. We are selling (giving away price) a set for $140 a set. Set includes: 1 (2'x3') wardrobe closet ($55), 1 headboard, $10, 1 nite table ; with drawer $12, and one 5 drawer chest of drawers with desk extension and drawer, $65. Pieces can be bought separately. Also: Build from precut kit, your own wardrobe for $30. Ideal for bedrooms, sewing tables, den. Sale on: Sat 9-5 or Sun 12-5. 1002 Vancouver St.

RUGS
All wool, hard twist, cinnamon coloured with fringe — 9'x10½', $100; All wool Indian in dusty rose tone. 9'x12', soft and heavy. $200. Both are clean and in good condition. Two swimming pool underwater lights — heavy bronze, gaskets and lens, both new — a bargain at only $50 each; dinette table, 42" dia., creme arborite, with three chairs, chromed legs, $40. Phone 592-7220.

the Butcher Block Shop
4011 QUADRA 479-5921
Solid maple butcher block tables and counter tops also authentic Bentwood chairs.

BEAUTIFUL 9 PIECE SOLID walnut dining room suite, consisting of double pedestal table with 1 large leaf, 3 shelf china cabinet with glass door and large drawer, lovely large sideboard with 2 side cupboards and 2 large drawers, 1 arm chair and 5 side chairs. Built approx. 55 years ago, it is in very good condition. Can be seen at 853 Byng Street or phone 598-5855 for appointment.

LIVING, DINING AND BED room furniture at clearance prices. If you find any price lower than us we will pay you triple the difference
DODD'S Furniture
2563 Quadra 388-6663

3 HOSPITAL BEDS MODERN, adjustable with superb mattresses $175 to $250 each. (ideal for elderly or convalescing) with or without siderails. Tel: Bill at 598-9977 or view on Saturday 9-5, Sunday 12-5. 1002 Vancouver Street

WHOLESOME ONTARIO PINE Furniture by Pinecraft Ltd. (illustrated catalogues available) Displayed at Leafhill Galleries, 47 Bastion Square, Victoria. Further information 656-6207

97 FURNITURE

BEAUTIFUL FRENCH PROvincial couch and chair, gold brocade. Very good condition but cushions need covering. $150 Fancy modern design double bed on casters, mattress, head board, double dresser and mirror $250. 385-1567

MOVING. TEAK DINING table, 4 chairs, wall unit, coffee table all teak, leather chesterfield, all wool carpet, Royal Albert dinner set for 8, 4-piece wood bedroom suite, end tables and lamps, misc. items. 478-3236.

VERY THICK ROUND SOLID maple table with captains chair and 3 side chairs, $750. Bedroom suite includes double bed, Sealy mattress, dresser and chest of drawers, $500. Immaculate set of chesterfield, loveseat and 2 coffee tables, $1200. 592-3177.

MOVING, MUST SELL ANtique white French Provincial bedroom suite; dresser, highboy, desk and chair plus 2 bedside tables, $425. Kitchen table and 4 chairs $60. Metal office desk and chair $75. Single box spring $15. 592-6174

MOVING, MUST SELL. TWO single beds, two dressers, two night tables, two end tables, two desks, bookcase, coffee table, kitchen table and chairs, Filter Queen vacuum cleaner. 652-4244.

MOVING MUST SELL. APARTment furnishings including beautiful over stuffed modern sofa, cane back chair, lamps, queen size bed, all new. Numerous household furnishings. 384-3887, 383-0405.

ELEGANT 5 PIECE MAPLE bedroom furniture. Sofa and chair, excellent condition. Teak unit for audio equipment and records. Kitchenaide dishwasher, deluxe Westinghouse humidifier, and more. 478-9789

ROUND OAK DINING AND coffee tables. Variety of Oak chairs and buffets. Specializing in restoring YOUR wood furniture. Call Middle Earth Furniture & Oak Ltd. 652-4740

ANTIQUE OAK DINING ROOM suite for sale with buffet, china cabinet, 6 chairs (1 captain's chair) table with extension. $5,000. or nearest offer, 338-5827 Courtenay.

2 COLONIAL STYLE LOVEseats for sale. Gold woven nylon, high back, hardwood construction throughout. Very good condition. $175 each. After 5pm. 383-5079.

WALNUT CHEST—OF—drawers, $125. 39" box spring and mattress, $65. ¾-roll away, $65. Occasional chair, $35. Walnut sewing cabinet, $140. Vanity, $35. Coffee table, $22. 383-1927.

DIRECTOR'S CHAIR. ROLL away cot. Two Naugahyde chairs and ottoman. Two art prints, Steinberg and Tretchikoff. Offers. 386-7480 evenings.

QUEEN SIZED HEADBOARD, rosewood, attached drawers, $100; orange sofa, chair, $50; teak foot stool, $20; chest of drawers, $35. 658-8733.

PINECRAFT LTD, ONTARIO Pine furniture, on display at Leafhill Galleries, 47 Bastion Square, Victoria. Further information, 656-6207

7 PIECE FRENCH PROVINcial dining table and chairs, fruitwood, excellent condition, $750. 1 new single bed, Sealy, with headboard $115. 383-9737.

BEAUTIFUL PROVINCIAL coffee table, $225. Large chest of drawers with mirror, $225. Folding cot. Firm prices. Almost new. 595-1858.

CONTEMPORARY SMOKED glass and chrome rattan dining room suite, table, 6 chairs, tea cart, etager and light fixture, $1500. 595-8513

ANTIQUE GORGEOUSLY craved English oak dining room suite in perfect condition, asking only $1300. Phone after 6pm, 652-9504

FLEXSTEEL CHESTERfield $225; French Provincial 34" round coffee table $150; 39" Sealey twin bed on frame $100. 658-5508.

BLONDE OAK VENEER DOUble bedroom suite, box spring, mattress, head and footboard, buffet with large mirror, chest of drawers, $350. 384-7785

JULY SALE
Save on membership till Christmas. Tools 'N Space Woodworking, 338 Catherine St. 383-9600.

BEDROOM SUITE, 9 DRAWER dresser with mirror, 5 drawer dresser, headboard, frame and box spring, $250. 388-5338

SOFA BED, BROWN FLOWER design, 54" size, as new, Sealey mattress, $300 or reasonable offer. 384-0005.

TYNAN VINYL HIDE-A-BED and rocker, hard wood arms. $350. 3 shelf wooden hutch, 33" high. $25 592-0769.

DOUBLE BED, TRIPLE dresser, night table, lamps, easy chair, coffee table, miscellaneous. Phone 384-3545

WHITE DRESSER, 6-DRAWers, bevelled plate glass mirror 36"x24". White chest-of-drawers, 36". 388-5681.

BED-CHESTERFIELD
Black leatherette, chrome rosewood base, Simmons mattress, $225 firm. 595-5753.

HIDE-A-BEDS FOR SALE, custom rebuilt, fabrics your choice, save $$$. 388-6275 pager 877 anytime, 381-5353 evenings

SOFA AND CHAIR, VELVET pattern, $450; maple finished round table, 6 chairs, $350. 479-8074.

BEDROOM SUITE IN GOOD condition, double bed, headboard and dresser, $300. 595-4584.

HOMEMADE MATCHING chesterfield and coffee table, best offer. 595-5939

LIKE NEW CHESTERFIELD suites, rockers, recliner. 10041 Cotoneaster, Sidney.

COUCH AND 2 CHAIRS, IDEAL for family room, $95. Other articles. 721-5274 after 6pm

FRENCH PROVINCIAL CHESterfield, 2 chairs, custom built, good condition $700. 479-5529

HIDE-A-BED, $125. DINING table, $150. Ironing board. Two mono tape decks. 595-6063.

DOUBLE BED FOR SALE, good condition, like new. $80 474-1747

DINETTE SUITE WITH SIX chairs, good condition, green floral, $125. Phone 656-5226.

MODERN 3 PIECE SINGLE bedroom suite, light wood, excellent condition, $200. 592-0417.

NEARLY NEW SINGLE BED, medic mattress with chiropractic box spring, $225. 477-7884

TWIN WHITE AND GOLD beds, matching night table, complete $250. 598-3003.

70" COUCH AND MATCHING chair, good condition, needs cleaning, $75. 595-3094.

WANTED 2 VILAS MAPLE captain's chairs. Candle light finish. 478-6440

KING SIZE MATTRESS AND 2 box springs, $225 or nearest offer. 652-9579

BEDROOM SUITE, VANITY, bureau and double bed. $350 386-4508 between 6 - 7 pm.

COFFEE TABLE AND 2 LAMP tables. Beautiful condition. 595-7036

SET OF 4 QUEEN ANNE chairs, fine condition. 383-5441 before 5:30.

SOLID WALNUT HUTCH AND buffet, excellent shape, $395, offers. 382-3616

VILAS TWIN BEDS, ANTIQUE finish. One new mattress. $350. 478-5992

TWO 30" BEDS, $90 EACH, chesterfield as new $350. 385-4606

1 SET OF STURDY WOODEN bunk beds with mattresses $140. 642-3572 between 8 - 5pm

97 FURNITURE

BRASS BED, ¾ SIZE, $295. 385-2558 after 5pm

LARGE TEAK COFFEE tables, $200/ $125. 477-9263.

BEDROOM SUITE. GOOD condition. 592-9013.

BUFFET AND HUTCH, GOOD condition, $130. 385-1783

TABLE, 4 CHAIRS, BUFFET and hutch $300. 721-3558.

BEAUTIFUL OLD OAK ROLL top desk $1500. 479-9926.

WALNUT VANITY $150; 4 drawer dresser $80. 598-5282.

98 TV. STEREO, RADIO SALES and SERVICE

Open 'til 9 Nightly!
385-5555
STEREOS-TV's-VIDEO
Technics-Panasonic
SPEAKERS
AR-KLH-Cerwin Vega
FULL SERVICE WARRANTY
—5 yrs. parts & labor on most new sound equipment!
—Loaner supplied during service. No charge
—Full credit upgrading 1st yr.
—No down payment (OAC)
—In store bank financing
—Yes, we take trades!
—Free delivery
CHARGEX-MASTERCHARGE

Technics Sound Pkge.
35 watt Technics receiver SA300, turntable SLD2 SBP25 3 way speakers with ADC Mag cartridge. Special $749.
No Down Payment, Low Monthly Payments (OAC)

Colour TV Specials
Panasonic 20" colour TV special $599. No Down Payment, Low Monthly Payments (OAC)

VIDEO—PANASONIC
Panasonic PV1100K Video machine. Special $1099. No Down Payment.

Car Stereo Specials
PIONEER—PANASONIC
Pioneer Panasonic
Pioneer KP1500 AM FM stereo cassette with TS165 speakers. Special pkge. $199.95
Open 10-9 Daily 10-6PM Sat.

INDEPENDENT BUYERS DISCOUNT SERVICE
INDEPENDENT
AUDIO VIDEO
939C ESQUIMALT RD.
385-5555

• microwave
• color TV
• stereo
homark
• rentals
• service
• sales

FREE
CARRY IN SERVICE
ESTIMATE
Bring your TV - stereo to Homark. We will give you a free no obligation service estimate, we guarantee it.

USE OUR
$10.
SERVICE CALL
The lowest price service call anywhere by qualified technicians.

SPECIALS
20" colour $100 off $449.95
20" Remote $250 off $699.95
55 watt receiver $100 off $449.95
Sanyo microwave $150 off $599.95

TRADES WANTED
Use your trade-in as your down payment. Come in and make a deal.

• microwave
• color TV
• stereo
homark
• rentals
• service
• sales
27 W. Burnside Rd. 381-5622

HILLSIDE
Sight & Sound
595-8331
IN THE MALL

"CLEARANCE SALE"
FISHER

RS-1022 Receiver 22wx2	$229.95
RS-1035 Receiver 35wx2	$269.95
MT-6224 Direct Drive	$249.95
CR-4016M Tape Deck	$299.95
MS-135A 3-way Spkrs Ea.	$80.00
MS-145A 3-way Spkrs Ea.	$109.95
CA 2020 Amp. 40wx2	$199.95
FM 2020 AM-FM Tuner	$174.95

VIDEO MOVIES!
Now you can watch the movies you want when you want, without commercials. And now — you can watch more — for less — with Young's Trade-A-Tape Club! Many titles in stock, in both Beta and VHS formats!
YOUNG'S
784 FORT 382-5512

Qysonic subwoofer — adds extra punch to any stereo system! 1 Demo only $399.95
CAV 388-6564
764-A YATES (IN THE MALL)

CAR RADIO
AM, AM/FM, AM/FM stereo, radios from $49.95.
Expert installation available.
B.C. SOUND & RADIO Service
931 FORT 383-4731

ZENITH 26 SPACE COMMAND ... Panorama model. THE most popular model with Color Sentry and SYSTEM 3 ... on sale now $200 off at Butler Brothers, 1724 Douglas St.

COLOUR TV RENTALS
Now at a low price of $15 a month. Call today City Centre TV Sales and Rentals 477-6971.

19" USED ADMIRAL COLOUR TV. New picture tube with 2½ yr. warranty, 6 mos. warranty on rest, $219.95.
ATLAS STEREO & TV
763 Fort St. 385-2712

G7500 SANSUI RECEIVER. SR737 turntable with Spectrum cartridge. Akai CS703D cassette deck. 2 Orion speakers. SS—100 headphones. Craig T101 cassette car stereo system. 479-2523

MAGNAVOX, HITACHI
The home of quality service ELECTRON TV SALES and SERVICE. 100 Burnside Rd. W., 383-5432

MUST SELL, SONY TABLE, Toshiba receiver 50 watts RMS, two Cerwin-Vega W-12 Hed speakers. Worth $1300 sell for $1000 or separately. 384-6685

AMATEUR RADIO EQUIPment, Swan watt meter, D104 mike, Coax switch, Oscilloscopes, signal generator, etc. After 5 479-0228.

VIKING BLACK AND WHITE TV, $49; Toshiba 14" Color with remote control. A real beauty, only $349, at Butler Brothers, 1724 Douglas, 383-6911.

YAESU FT101E MINT CONDItion, with fan, RF processor, 10 to 160 metres. $1000 or best offer. Also vertical antenna and accessories. 595-7467

Dark French Provincial Magnavox color TV. 652-4356 evenings

98 TV. STEREO, RADIO SALES and SERVICE

WE SERVICE ALL MAKES OF colour TV's, free in-shop estimates. Call now 477-6971. City Centre TV, 3970 Shelbourne St.

EXCELLENT RECONDItioned 20" Zenith Color TV, only $299 at Butler Brothers, 1724 Douglas, 383-6911.

$45 BLACK AND WHITE, $145 color. Good condition with no risk guarantee. 383-8774 or 382-1234

STEREO, 1-YEAR OLD, Am/Fm cassette, turntable, 2-speakers, stand. $250 firm. 388-4973 anytime.

1975 B/W VIKING TV, 100% condition, being replaced by colour TV, $50 or near. Evenings before 7pm, 382-9688.

500-WATT YAESU AMATEUR transceiver, CW and sideband, excellent condition. $500. 595-3830.

MUST SELL 65 WATT AMP and GXC704D cassette tape deck. Set of homemade speakers. 595-8584.

SANSUI 7070 RECEIVER, AND X-5000 speakers, Sony direct drive turntable, and Yamaha cassette deck. 479-6472

PORTABLE STEREO PHONIC 3 speed record player (Viking), 3 speakers, excellent condition. $75 or best offer. 386-9983.

WHARFDALE RECEIVE, only 3 months old. 35 watts per channel. Offers. 386-1196

LLOYD AM/FM MULTIPLEX 8-track, BSR turntable, and speakers. 479-2523.

AMATEUR BAND TRANSvier also amateur band receiver. 381-1632.

DUAL TURNTABLE, PANAsonic receiver, speakers, $150. 592-3177

22" RCA COLOUR TV TABLE model working good, first $75. 384-8215.

24' ALUMINUM TV MAST AND best Radioshack VHF/FM antenna, $50. 652-9019.

8 TRACK TAPES, $1.50 EACH or 2 for 1, good condition. 479-2523

ELECTROPHONIC AM/FM 8 track amplifier, BSR turntable and Yamaha speakers. 479-2523

FOR SALE 17 FOOT TV ANtenna with rotar, $50. 592-0602.

MARANTZ SA230 CAR POWER amplifier, $50. 592-5304

20" ELECTROHOME COLOR TV, $250. 595-8571

99 GROCERIES, MEAT and PRODUCE

SEAFOOD
"From processor to you No Middlemen"
10lb boxes IQF Sole filets, $20. 30lb boxes IQF Greycod filets, $37.50. 30lb boxes IQF Lingcod filets, $40.50.
"IQF-Individually Quick Frozen"
Much more frozen and fresh.
No brokers or wholesalers Please.
801 Goldstream Ave.
Open Sundays. 478-2544

SATELLITE FISH CO.
Foot Of Beacon Ave.,
Sidney, 656-2642
The Salmon Are In
Fresh Coho $2 per pound; sole $2.50 per pound; crabs $1.60 per pound, 6 or more, $1.35 per pound. Discounts on large quantities on all above items. Pacific cod, kippers, ling cod, smoked black cod, halibut, oysters, shrimp meat, live crabs.
Open Mon-Sat, 8:30am-5pm

OPEN DAILY
10:30-4:30
LOCAL AND B.C. PRODUCE
Berries in season
Blueberries
Peaches
Apricots
Cherries
Fresh vegetables
Tomatoes
Cucumbers
Saanich Fruit Growers, corner of Keating X Rd. and Veyaness, 652-1138.

FIGHT INFLATION. GRIND your own grains, make nutritious whole grain bread in 1½ hours with Magic Mill and Bosch Magic Mixer. See these inflation fighters in action Wednesdays, 10:30 am. The Ploughshare, 4649 W. Saanich Road. Saturdays 10:30 am. Victoria Cookshop, 3830 Cadboro Bay Road. Call 477-3818 anytime for demonstrations.

HUNTER'S U—PICK STRAWberries. We still have good berries. 2 locations. Picking at 584 Brookleigh Road on Sunday, July 6th and 13th and on Pat Bay Highway and Claremont on Thursday July 10th. Starting at 7:30am. 70¢ LB. Jamberries 60¢ LB.

MR. FISH SAYS
"For the highest quality and best prices in seafoods and produce, come and see us at Mattick's Farm on Cordova Bay Rd." (Division of Island Marine)

STRAWBERRIES
U-Pick. Wednesday, Thursday, Friday and Saturday, now 60¢ a lb. Michell Farm, Island View Rd.

ALBERTA GRAIN FED BEEF
Sides of beef $1.65LB Canada Grade A steers, hinds of beef $1.95LB. Sides of pork 60-80LB weight $1.09LB. Call Josie at 478-6233.

YOU PICK TOP QUALITY freezer and jam strawberries. 7170 Maber Road off Stelly's X Road. Monday & Tuesday Friday & Saturday. 8am-3pm.

STRAWBERRY U PICK, starting 7:30am Friday and Saturday. Quality fruit, 80¢ lb. No children allowed. Broadley Farms. 1992 Stellys X Rd

FRESHED PICKED RASPberries, available shortly, $1.05 pound; flat quantities. Apricots, blueberries, peaches coming. 383-9126.

VEDMAURA FARM
Road side stand open 11 am - 6 pm. Potatoes, lettuce, broccoli, cabbage, and more. 7473 East Saanich Road.

BING CHERRIES 49¢ LB., fresh strawberries 75¢ lb., Florida oranges 20¢ lb.; Unit quantities, From 5pm. Friday, 364 Moss St.

BING CHERRIES 49¢ LB., fresh strawberries 75¢ lb., Florida oranges 20¢ lb.; Unit quantities, From 10am Saturday, 364 Moss St.

DRYING IS CHEAPER
Easier, and more nutritious than canning or freezing. Home food dehydrators, 479-9933.

FRESH LING COD AND SNAPper, direct from commercial fish boat, (BC Maid). For information call, 477-2434.

LAST CHANCE! FRESH Okanagan cherries, top quality, 33 pound case $24. 382-4695 after 5 for local pickup.

CAULIFLOWER AND CARrots ready now, 4818 Cordova Bay Road, open Saturday only 8:30 am-5pm.

HAMMOND FARM, U-PICK strawberries and raspberries. Saturday July 12th. 6950 Vevaness.

ALBERTA GRAIN FED BEEF Pork, veal, lamb. Information 381-6671

STRAWBERRIES
U'pick, 6330 Central Saanich Rd. From 8am to 5pm. 652-3653

RASPBERRIES, U-PICK, 90¢ per pound. Logans and blackberries. Phone 652-2371

YOU PICK RASPBERRIES 90¢ Starting Friday 6pm. 6964 Veyaness Road

99 GROCERIES, MEAT and PRODUCE

FRESH CAULIFLOWER, NEW cull potatoes. Michell's, 3015 Island View Rd.

RASPBERRIES, PICKED $12 for 9 lb. flat; U-pick $1 lb. Orders taken. 652-1525.

FOR SALE GREEN TOMAtoes for chutney 40¢ LB. 6432 Pat Bay Highway.

LIVE CRABS DELIVERD $1.25 per lb. Phone 656-3444.

100 MISCELLANEOUS FOR SALE

RENT TO OWN
Refrigerators, freezers, washers, dryers, dishwashers, microwave ovens, televisions, stereos. Extremely low monthly rates. Sample-TV's from $10 per month.
INSTANT DELIVERY AND NO CREDIT HASSLES.
100% of your rental payments will apply if you decide to purchase. First 6 months interest free. Call now:
ATLANTA TV & Stereo
1525 PANDORA
595-3922
AFTER 6, 595-8951

NEW AND USED
Nests of tables $49.00 to $119.00, cedar chest $199.00, telephone table and chair $99.00 to $159.00, 6'x9' Canadian Sarouk rug $149.00, fire screens $19.00 to $49.00, corner sectional chesterfields $539.00 and $679.00, 2-pce. chesterfield suites $119.00 to $639.00, hida beds $249.00 to $389.00, Vilas maple dining table and 4 chairs $479.00, 8-pce. oak dining suite $1195.00, 5-pce. kitchen dinettes $79.00 to $149.00, students desks $59.00 to $169.00, single beds $39.95 to $199.00, chests of drawer $59.00 to $189.00, dressers $79.00 to $299.00, bedside tables $29.95 to $69.00, vacuum cleaners $34.50 to $79.00, 9x12 rugs $29.00 to $119.00.
Visa or Master Card
Pandora Furniture
1050 PANDORA 383-6319

ATTICA
720 Market St.
We Buy Just About Anything!!!
We Sell Almost Everything!!!
SOLID OAK KNEEHOLE DESK $750
BEVELLED GLASS MIRRORS APPROX. 3'x6' $110 ea.
LG. OAK DINING ROOM TABLE, 8'x4' $1195
WEATHER PERMITTING
CLEARANCE SALE
odd chairs, tables & assorted miscellaneous.
382-4214.

7 PC. WOOD DINING SUITE $299.95; 30" Kenmore elec. range $189.95; Walnut 4 drawer chest $79.95; Colonial hi back tweed sofa $189.95; brown tweed Colonial chair $79.95; Racing Stripe hi back sofa and chair $399.95; pr. of royal blue swivel rockers $249.95; French Provincial sofa and chair $269.95; Simmons hide-a-bed $189.95; console style coffee table $69.95; old walnut dresser and chest $299.95; assorted recliners from $89.95; old overstuffed sofa, recovered $150; 54" bed with headboard, complete $148; dinette with swivel chairs $159.95; Electrohome organ with bench $888.
TheTraders
388-6264 715 Finlayson

auctions · appraisals
AUCTION
EVERY FRIDAY NIGHT
Kilshaw's
OF VICTORIA
six generations
1115 FORT ST. 384-6441
BUY — SELL
APPRAISE
1115 Fort St. 384-6441

MISTER SWEEPER
The biggest and best selection of rebuilt and new vacuums on Vancouver Island. Compact, Filter Queen, Electrolux, Kirby, Hoover, Eureka etc., etc. always in stock. Also built-in vacuums at super low package price.
★ We Service What We Sell ★
901 Esquimalt (At Head St.)
386-3717
UNIT 8-310 GOLDSTREAM
Next to Hwy. Supermarket
474-1011

PHOTO ENLARGER COMplete $89. CB radio $119. Automatic washer and dryer, good working order $279. Dresser $9.50. Chesterfield and chair $39. Fridge, older model $29. China cabinet, very attractive $189. Over stuffed chesterfield and chair, good condition $395. Black and white TV, good working $39. Colour TV, excellent $149. Dinette set, 5 piece $59. Small deep freeze, good working order $195. Large set of speakers $58, and lots more at Royal Oak Trading. 4488 West Saanich Road next to Royal Oak Shopping Centre. Open 7 days 10 am. - 6 pm. 479-1913

Western Waterbed
DOWNTOWN 386-8858
(Blanshard at View)
SAANICH CENTRE 727-2255
(Quadra at McKenzie)

T J'S FURNITURE
(PRE-OWNED)
30 W. Burnside Rd., 383-1113. Teak dining room suite $995; walnut china cabinet (old style) $395; mahogany coffee table w/2 mathcing step tables, (new price over $1,200) $795; chesterfields from $195; lamps from $35; J. W. Woods piano, as is $495; piano stool $175. Lots of miscellaneous.

MOVING, MUST SELL, AUTOmobile and apartment furnishings. Including beautiful, large over stuffed modern sofa, cane back chair, coffee table, lamps, queen size bed, all new. TV, complete kitchen ware, vacuum, stereo, stereo stand, etc. Beautiful 1972 Mercury Montego MX Brougham, 4 door, no rust, tested, excellent condition. 384-3887, 383-0405.

The Plastic Shop
We are now at our NEW LOCATION — bigger and better with lots of parking. See us for Fiberglass, Plexiglass, Polyethylene, Storm Windows and much more.
THE PLASTIC SHOP
Now at 2215 Government
386-1477

UPHOLSTERY
QUALITY FABRICS FOR LESS. CUSTOM SLIP COVERS. CAMPER, TRAILER OR BOAT CUSHIONS ANY SHAPE OR SIZE
Morgan's Fabrics
2070 Cadboro Bay Road
598-4017

100 MISCELLANEOUS FOR SALE

EATON'S WAREHOUSE STORE
749 View St.

STEPTOE & SON
Large selection of unusual old wooden chairs; sets and singles.
434 KINGSTON 383-1689.

Rebuilt Vacuums
New and rebuilt from $29.95. Now available — Compact, Electrolux, Filter Queen, Kirby, Hoover, Eureka. All one year guarantee. All makes serviced All Victoria Vacuums Ltd. 2805 Cedar Hill at Hillside. 595-2622.

STEPTOE & SON
Used furniture, antiques and office equipment.
434 KINGSTON 383-1689.

Foam Mattresses
CAMPING FOAM
cut to YOUR size
THOMPSONS'
FOAM SHOP
3318 OAK ST. 385-7622

BEDSPREADS: ONE NEW polyester twin, $20. One double, Italian brocade, $25. One pair twin, nearly new, Calcutta Indian natural colour, $32.50 each. Paragon timer, $9. Dressmaker cutting board, $3. Excellent condition, offers considered. Call 382-7552 after 2pm.

COLONIAL 5 LIGHT CHANDElier $30. 2 string art $10. Queen size bedspread and matching curtains $30. Green bath mat and toilet seat cover $5. Purple toilet tank set $10. Ladies Schick hair dryer $20. Regina floor polisher $25. Floor lamp $15. Braided oval rug $30. 478-6565.

ELECTRIC FIREPLACE SUITable for apartment, $100; kitchen table and chairs, $125; slide projector and screen, $60; cocktail rocker, $20; recliner chair, needs small repair, $50; pair of matching lamps, $20; Black & Decker Router with 20 bits, $150. 383-0997.

HOMELITE
CHAINSAWS
SALES—PARTS—SERVICE
RENTALS
GIBSON POWERCRAFT
NOW AT 730 HILLSIDE
382-8291

SPROTT—SHAW COLLEGE selling surplus furniture, equipment, books. Stout work or hobby tables, 52"x24". Office chairs, various styles. Good sofa. Excellent 6-drawer navigator's chart table, 64"x36". View after 2pm, 384-8121.

CONTEMPORARY CHAIR, 1 year old, $70; metal ironing board, $10; Br. cordoroy, slip-a-bed loveseat, $75; 2 wickered basket chairs, $40; Lloyds stereo, AM/FM 8 track, turntable, 4 speakers, $150; 2 framed prints, $150. 595-0072

TWO HALLICRAFTER SHORTwave receivers, $100 and $50. Bell and Howell 16 mm projector with speaker, $125. TV test equipment, 8 reel to reels, $25-$50. Tubes, transformers, switches, small speakers and miscellaneous. 383-1494.

STIHL Chainsaws
SALES—PARTS—SERVICE
RENTALS
GIBSON POWERCRAFT
NOW AT 730 HILLSIDE
382-8291

AIRTIGHT STOVES
Fireplace inserts, chimney brushes, installations. We have it all for your fireplace.
SIDNEY FIREPLACE
9943 2nd St. Sidney 656-3831

POTTER'S WHEEL. HOOVER vacuum. Clock radio. Two hand mowers. Warming tray. Hydraulic jack. Vegetable warmer. Travelling bar. Hair blower dryer. Black and white television. Call evenings, 598-5530.

VOLCAN FIRE AND BURglar alarm system, $100. Gold sheer Priscillas, 80"X80", $25. Ivory lined flowered cotton drapes, 70" wide, extra long, $25. Ivory bedspread, $25. Venetians, $5. 592-2358

4'X8' POOL TABLE, TABLE tennis conversion table, complete with accessories including 2 sets Belgium balls, new, $850. Also 2 desks and Clairtone console stereo. Open to offers. 479-7552.

BOYS 3-SPEED BIKE WITH rat trap, $70. Boys mustang bike with carrier, $25. Lawn trimmer, $20. GE floor polisher, $20. Almost new 12x12 green carpet with underlay, $125 or nearest offer. 598-5788 after 6.

TRILAMP, GOLD, WHITE shade, 40", gives excellent light, $40. Pretty small clock, $4. Shower curtain, pink, liner, $8. Large black bathmat set, $5. Dark brown Ultra Suede jacket, new, $120. 592-5150

5 OIL TANKS, 10 OIL FURnaces, windows, doors, hot water radiators, hot water tanks, 3 bronze tanks, 6 ton of angle iron, kitchen cabinets, 6 large spotlights. Moving everything must be sold. 652-3898.

COLLECTOR'S ITEMS
78 rpm records, all classical, some autographed Robert Wilson, excellent condition. Old leather bound books, works of Burns and British poets. 478-8198.

MOFFAT GOURNET RANGE, avacado green $450; Filter Queen vacuum with attachments $170; 39" box spring and mattress $40; bird cage and stand $18. Mel's Bargains, 3460 Quadra St. 384-3152.

OLD SMALL OAK DESK $45; heavy double pedestal coffee table $55; toaster oven $25; antique grand piano $1,200. Elegant Edwardian lacquer display cabinet, 7'x4', $625. Victorian mirror, $55. 478-2556.

WRITING DESKS, DRAPES 24' x 6½', chandeliers, swag lamps, card table and chairs, onyx chess set, new china cabinet, dining suite, and other furniture mostly old. 383-6777 220 Government.

2 CEMETERY LOTS, BURIAL vaults, companion memorial for sale. Hatley Memorial Gardens, Colwood. Value $1,400. Offers invited. Write Victoria Press Box 276.

SAVE UP TO 50% ON YOUR new kitchen. Replace your old doors with new, in your choice of woods. Existing framework can be covered to match. Supplied or installed. 656-2905.

ELECTRIC LAWNMOWER, $35. Professional dryer, on stand, $60. Bed couch, $30. Kitchen table, $35. Propane stove, $150. Single bed, $35. 388-5310 after 5pm

WESTINGHOUSE 5-CYCLE portable dishwasher, $235. Good oil stove, $125. Two maple Captains chairs, $35. Antique wicker chair, $45. Exerciser $20. 658-5568.

MAKITA POWER MITER SAW, $225; rebuilt 9 horsepower Chrysler outboard motor, minor repairs needed, $125; Garcia fish finder $150; porta-potti, $85. 479-8136

DOUBLE BED, STEEL frame, $80; arborite kitchen table, four chairs, $55; Hoover upright vacuum, $40; new Gerrold remote control TV converter. $150. 479-6505

NEW SINGLE GLASS ALMETco sliding glass door, 6'x6'8" with screen door; new price $240; selling $125. Also single glass panes, assorted sizes, $2 each. 479-4758

100 MISCELLANEOUS FOR SALE

NATURAL WOLF COAT, full-length, purchased from Scuby's in 1979. Excellent condition. Asking $3500. Lady's size 12. Call 387-1131 (local 220). 386-2263, 477-5683.

BLUE VELVET DOUBLE headboard, $30. Single bed and double bed. Single bookcase headboard, $15. Umbrella, $35. Ladies bicycle, $25. Brass fireguard, $25. 478-0443.

KNITTING MACHINE SK312 with extras. Hardly used. Cost $350 will sacrifice for $175. View at Jubilee Yarn Barn, 1771 Fort. 595-8912 or phone Stephens 112-629-6693.

CENTRIFUGAL FAN WITH ¾ horse motor $100, refrigeration compressor $300. Coils, condenser, cooling tower, copper pipe, valves, fittings. 598-8703, Don. 642-5836, SAM.

1 DOUBLE BED, SEVERAL twin beds, bathroom wash basin, upright freezer, kitchen oil stove, 2 bucket car seats (suitable for boat). Call 9 - 10 am. Saturday or Sunday. 592-3052.

WHITE 30" CONTINOUS clean Kenmore range, $90; kitchen table and 4 chairs, $35; fridge converted to fish smoker, $5; childs swing set, $10. 383-4087.

WHITE AND GOLD COLONIAL bedroom suite $475; Kenmore spin dry washer $150; red and gold loveseat $150; 5 pc. arborite dinette $75. Mel's Bargains, 3460 Quadra St. 384-3152.

4X6 GREEN CARPET; NEW, $15. Chesterfield $50. Occasional chair $15. Several small tables and table lamps $10 each. Single box spring, mattress, $20. 382-8375.

2 PAIRS OF DRAPES, WXW, thermal and non-thermal, new condition, $75 each; fish tank with stand, $20; various clothing, size 10-12; hide-a-bed, $50. 595-4659

ONE VOLKSWAGEN RIM AND tire, 650-15, $15. Two E78-15 tubeless tires, $10 each. Two G78-15 tubeless tires, $10 each. Floral drapes, 1 pair, 72" long by 136" wide, need lining, $25. 382-6446

ANTIQUE WOOD ICEBOX, $175; beautiful older upright piano, $1,500; rust velvet quilt, $50; cozy patch work quilt, $50; painted mirrored vanity, $40. 652-4236.

SOLID WOOD KITCHEN CABInets, painted off-white. With countertop. Shag carpet, avocado green, approximately 40 square yards, $600. 384-4292

LADIES ETERNITY RING, half band of rubies, half band of emeralds, 2 pivot half bands of diamonds. $1700 598-9859 656-3121.

QUEEN SIZE BED, CHESTERfield suite, washer and dryer, fridge and stove, compact vacuum, deep freeze, boat, motor and trailer. 474-1311

EXCELLENT COLOUR TV, $150. Upright vacuum, $25. Carpet shampooer, $25. Baby walker, $8. Baby carriage, $20. 721-3418

VIKING SELF CLEANING range, $230. Large full mounted Cariboo head. Consecutive matched set Winchester 1867-1967. 656-7662

FRIDGE, STOVE, WASHER, dryer, good working condition. $500 firm as is, where is. Propane bar-b-q includes tank $350 or best offer. 478-8430 days only.

TWO MAPLE SINGLE BEDS, box spring and mattress, roll bar, used 4 months. Cost $800, sell $350. Wringer washer, RCA, $50. 592-8875

30" KENMORE DELUXE electric stove $75. Kenmore spin dryer $95. 1 hide-a-bed $45. Coleman cooler, brand new $25. 386-2180 after 5.

EUROPEAN COMBINATION baby buggy, $150. Antique wicker doll buggy, wooden wheels. Ping pong table, $80. Dresser, $25. 112-743-2645.

INCINERATOR BARRELS, $8, screens, covers, extra. Old barrels removed, extra charge. Prompt delivery. 479-4067 anytime.

ELECTRIC RANGE, 30" VIKing, good condition, $100. Outboard motor 3½ HP, $75. Upholstered seat for corner kitchen nook, $25. 656-1060.

DIVORCE SALE. SAVE $2000 on ladies WG Solitaire .70 carat diamond, limited time selling, $4500 or best offer. 478-8258 after 6pm.

IS YOUR TELEPHONE UNATtended, you could be losing business. Buy or rent an anwsering machine from Interconnect, 3586 Quadra St. 384-0511.

PICTURE GLASS
Compare Prices and Give Me A Call - HARRY - 477-6534.

CHAINSAWS
Alf Becker and Son Ltd.
2981 Tillicum 384-6414

Waterbeds
Day or Night
478-7345

CUSTOM MADE DRAPERIES and slip covers — wide range of fabrics. Standard Furniture, 382-2511, 737 Yates.

DOG RUN, 10'X6'X4', $200. Older fridge $30. Stove, needs repair, $20. FM car radio and cassette. 595-8677

HARRY - 477-6534
"Broken Window Specialist"
TRY ME, I'M REASONABLE

BRONZE HOT WATER TANKS, varying capacities. G.E. built-in dishwasher. After 6pm. 479-1212.

STEREO UNIT WITH BSR automatic changer, $50. 8' kitchen counter unit, sink, $75. 592-5184.

OLD WINDOWS FOR SALE, some thermopane units, some wooden framed, offers. 381-0571 after 5.

GE RANGE. ELECTRIC piano, bar bells, garden tools, window glass, camera, other items. 652-2334 after 1 pm.

5 TON HAND WINCH WITH cable $400. Older upright English piano $450 or offers. 478-3649.

ENGAGEMENT RING SET, solitaire diamond. Estimated value $800. Make an offer. 382-9250.

1977 HONDA 125 TRAIL BIKE, 2500 miles; wanted junior boxing gloves. 1967 Motorhome, $4000. 656-2637.

RENT INDUSTRIAL SEWING machines, day, week, month or rent to own. Sawyer Sewing Centre, 840 Fort St. 388-6228.

JEWELRY ITEMS: 2 LADIES diamond rings; gold chain; Star sapphire; and various other items. Must sell. 384-3075.

COLONIAL STYLE HIDE-A-bed, beige with brown, $250. Double oven General Electric stove, $450. 477-1311.

4X8 SLATE POOL TABLE AND accessories, ping pong table, Franklin parlour stove, all in good condition. 478-4086.

23 VOLUME ENCYCLOPEDIA Brittanica $230, 12X9 tent needs zipper $25, bumper tow bar $75. 478-2132.

LIME GREEN VELVET LOVEseat, $250. Viking white range, $100. Kurting radio and record player. 656-4858.

LADIES 3-SPEED BIKE, girls banana seat bike, both in good condition. Call after 5:30. 479-7763

MEN'S ROLLER SKATES, size 11, used one week, precision ball bearing, toe and heel stops. $125. Worth $160. 592-5570

DOWNRIGGERS, 1 SMALL Scottie, $40. 1 Luhr Jensen, $40. 5 drawer painted dresser, $30. 479-8153

14" DEWALT RADIAL ARM saw, 220 volt with carbide blades and 100' cable, $180; Bostitch air stapler with hose, $30. 478-3587

100 MISCELLANEOUS FOR SALE

DUNCAN PHYFE SINGLE pedestal drop leaf table and 4 chairs, walnut. Excellent condition. $450. 598-4271.

ROUND MEDIEVIL TABLE $65; Electrolux shampooer $150; 7' artificial rubber plant $45. 3—827 Princess.

POOL TABLE
5x10 Brunswick from Suzie Q Billiards, $2000 or offer. 479-6488.

TRUCK CANOPY, RED AND white, $125. Firescreen, basket and fire tools, $50, black. 478-1878.

FOUR YEARS LEFT ON 5 year VIP European Health Spa Membership. Original value $956, just asking $495. 384-3702.

FRIDGE, STOVE, SINGLE bed, ironing board, steam iron, fiberglass bow, dog house. 477-5759

QUALITY BRITISH INDIA rug, underpad, 8x10, ivory ground, coral-beige pattern. 652-1385.

UNUSED NEW CURTAINS, 390" wide x 84" long. Light colour; heavy English material. $150 firm. 652-9019.

WOODS 9X12 TENT, NEVER used and in box, as now have tent trailer. Paid $229, asking $180 or best offer. 478-3380.

GE DISHWASHER, EXCELlent condition, $135. Screen door $25. Kitchen light fixture $25, Swedish ball $10. 478-1582

COMPLETE WINE AND BEER making outfit. Strong bottle capper. Like new. Only used twice. Moving asking $60. 383-9283.

CHILDREN'S SWING $25. Mesh play pen $15. Aluminum cook ware $20. Platform rocker. 477-5389.

SOLID WOOD KITCHEN CABInets, double stainless steel kitchen sink, lady's bike, girl's Mustang bike. 658-8462

LOVESEAT, MODERN STYLE, in gold/brown/beige. Excellent condition. $180. Also fireplace accessories. 598-6902

VACUUMS
Eureka and Hoover. Sawyer Sewing Centre, 388-6228.

ELECTROLUX VACUUM, with power head, must sell. 474-1311.

ELECTROLUX VACUUM cleaner with power head $150 or best offer. 479-2523.

OUTDOOR INCINERATOR barrels. Ready for use, $6.95 delivered. 383-1328.

CHILDRENS' SAND BOXES, 4'x8'x8" with sand, fitted lid, $26. Delivered. 383-0974.

3 13" TIRES. 3 SLEEPING bags, 34"x76". 388-2369 days or 384-9513 after 5pm

TASCO ASTRONOMICAL telescope and stand D = 76.2 MM and F = 1200 MM, $400, 477-9223

ANTIQUE VANITY DRESSER with mirror, $40. Stereo wall unit, $40. 383-2950 after 7pm.

QUANTITY CLEANED USED bricks. 50¢ each. 592-2528 evenings.

REFRIGERATOR COUNTER top coppertone, almost new $220 And misc. 592-4251.

16X24 SWIMMING POOL WITH solar blanket $795, offers. 479-8870 or 388-5464 pager 689

AIR-CONDITIONER CARRIER Cascade, 9200BTU, used 3 months. 385-0789 after 5pm.

R.S. PRUSSIA BERRY SET IN mint condition. 383-5441 or 595-4001 after 6.

DRESSERS, BOOK SHELVES, tools, bric-a-brac. 592-8045 between 6-7:30pm.

ONE KARAT MENS DIAmond, recently appraised, $4600. Try offer on $2400. 383-6040.

MT ST HELEN'S VOLCANIC ash for sale. 50¢ each. Commercial inquiries welcome. 381-0966

DOUBLE SIZE WATERBED with frame and liner. No base. $80. 478-4847.

CAR TIRES, DIFFERENT sizes, good condition, $5. Washing machine, $40. 381-0065

BOYS 10 SPEED RAMPAR bike $125. Oreana chord organ $100. 477-2193

UPRIGHT FREEZER, 4 years old. Adult tricycle with 3-speed gears. 656-5777.

BEAUTY SALON EQUIPMENT for sale. Good condition. Reasonable price. 592-1953.

ONE PAIR MENS ROLLER skates size 9, used 3 times, $75. 385-6927.

HENCKEL CHEF'S KNIVES, 3, 4, and 5 piece sets. $23-$35 per set. 595-7623

AFGHAN DOUBLE BEDspread, blue and white, $50. Double bedspread, $20. 382-8905

TRAILER AWNING, GOOD condition, heavy duty, 10'X8', red and white, $80. 386-0685.

WURLITZER CHORD ORGAN with bench, genuine solid mahogany, $350. 658-5795.

ROLLER SKATES SIZE 9-9½. Excellent condition. Also rabbit cage $20. 479-6292

3,000 WATT USED TANK IMmersion heater, thermostat pipe fittings and insulation. 382-5959.

8" AND 10" CAST IRON TABLE saw, ¾hp router. Phone after 3pm, 477-1366.

SANI POTTI, NEW CONDItion, supply of chemicals, $35. 656-3014.

ROOF RACKS WITH BOX AND tarp $45.00. Approx. 60-pound jade rock. $50.00 Don. 598-8703.

2 SETS 4 PANEL PLAIN MAhogany stained bifold doors, 4x6'8", $35 each. 477-9350

HOT WATER TANK, GLASS lined. 33 gallons. 1 year old. $75 595-6343 595-1723

AVON COLLECTION, 1950's-1970's. 270 pieces. To see, call 383-8492 after 1pm

9X12 TENT, BRAND NEW. 2 burner Coleman stove, brand new. 727-2757

PORTABLE SHOP AIR COMpressor, 25 feet of hose, with tire inflater. 642-5678.

EIGHT BAGS MANURE, SOIL, chips or bark, $12 delivered. 592-7068.

GRAVEL OR SAND $19; NEW concrete slabs 95¢ delivered. 592-7068.

NEW B45 YAMAHA ORGAN, $1700. Hoover apartment size washer, $75. 479-3388.

2 HONG KONG CHAIRS WITH cushions $10. Vibrator heating pad $15. 382-1466

HEALTHY HOUSEHOLD tropical plants. Reasonably priced. All sizes. 477-7503

WHITE LACE WEDDING gown, size 9, cost $150 for $50. 477-2430.

SEARS RIDING MOWER, 8 HP, self-starter, like new, $650. 384-1541, 9:30-5:30.

QUALITY USED WOODEN sash, (corners). One 5' sliding glass door, reasonable. 592-9566

MOPED SHOWROOM CONDItion, childs seat, helmets, 200 MPG, $375. 658-8687.

SOLAR ALARM SILVER watch. Green suit, size 32. Must sell. 592-7978

FOR SALE WOMENS BOOT roller skates, size 5. Excellent condition. $40. 384-5793

VELOUR CHESTERFIELD and chair. Shag carpets. Green rocker. 385-2580

BAYCREST SEWING MAchine, zig zag, in excellent condition, asking $125. Call 642-4849

WOODEN LAWN CHAIRS, table with 2 benches, odd chairs. 598-3761 before 5pm.

VACUUM CLEANER $45 working good. 479-2523

100 MISCELLANEOUS FOR SALE

ELNA PORTABLE OPEN arm, back and forth only, sewing machine. 383-4690.

BARGAIN! ENGLISH IRONstone 48 piece dinnerware service for 8, as new, $30. 656-2145.

TWO 15'X27' CABINS ON skids, located at Mill Bay area, $1750 and $2000. 112-743-2005.

30" RANGE IN GOOD CONDItion, Kirby vacuum and shampooer, walnut end table. 658-5538

EUREKA VACUUM WITH ATtachments, one year guarantee, $65. 479-2523

LIKE NEW BUNK BEDS, 25" TV, and miscellanous articles. 656-0393.

POLE LAMP, NEW. POLE metal shelves. Metal book shelves. 595-7930

HAVE YOUR FURNITURE stripped without using chemicals. 383-6777 220 Government

TWO CHESTERFIELD suites, very good condition, $300, $50. 13" rims. 478-1375

INGLIS AUTOMATIC WASHer, good condition, white, $150. 2 old wooden dresser. 382-3266.

COFFEE AND END TABLES, lamp, chest of drawers, car bed, small crib. 477-0286

LADIES DIAMOND RINGS, oak sideboard, 2 dressers, odd wooden chairs. 595-7918.

GOOD FENCE, HUGE GArage to be demolished for lumber. 382-2087.

HOOVER VACUUM CLEANER with cleaning tools. Dial-a-mate. 382-8938.

PANTS PATTERN DRAFTED to your measurements. Guaranteed fit. $10 652-1761

NEW QUEEN SIZE MATtress, Sears Posturepedic, closest $200 takes. 385-6044, 6-9 pm.

DRAPES FOR SALE, LARGE. 386-7402.

ELECTRIC POTTER'S wheel, as new. 383-7896

SINGLE BED. CAR RACK. Glass for greenhouse. 477-1753.

1973 HONDA CT70. ONLY 176 miles. $500. 383-8353 after 5pm.

PAINT STORE FIXTURES for sale. 477-4222

GE CANNISTER VACUUM, good suction. 479-2523.

USED RCA STEREO; BOYS Brentwood bike. 642-4923.

TORO RIDING LAWN MOWER $450. Tent trailer $250. 478-9323.

9X12 TENT, 1 YEAR OLD, $65. 478-6295.

CUSTOM BUILT WROUGHT iron furniture set. 595-2050.

4 X 8 POOL TABLE. OFFERS. 652-2033

SANYO MEMO SCRIBER TRC8000; rubber raft. 388-6948

BUBBLE FOR SWIMMING pool, fits 16'x32' pool. 478-8806

ROUND OAK TABLE, NEEDS some repair. $400 477-3437.

TRUCK CANOPY, 8', HEAVY duty aluminum. $250. 478-2690

COUNTER TOP OVEN BROILer, good condition, $45. 598-6682

MIGHTY MAC CHIPPER ALSO cross country cart. 642-3627.

2 SINGLE BEDS $20 EACH OR offers. 595-0773.

DOUBLE SEALY MATTRESS, 54"x72", $45. 592-4078.

DINING ROOM BUFFET, electric blanket, 477-2555

UTILITY BOX TRAILER, 8'X5½'. Wired. 386-6939

15 DRAWER SHOWCASE CABInet, 6X4X2. 658-5357.

101 CHILDREN'S MISCELLANEOUS

ROUND-A-BOUT
CHILDREN'S CLOTHES
We will sell quality used childrens clothing. 1005 View. Tues-Sat, 10-5 p.m. 385-6552

KIDDIES' KAROUSEL
Kozy & Kute! We sell used kids' & mat. wear, FP toys, handcrafts. 2666 Quadra, 383-1122.

BABY BATH, GENDRON baby buggy. Car bed. Play pen. Baby walker. Gerry baby carrier. Cuddle seat. Portable toilet. 656-5662.

COLONIAL CRIB AND SEALY mattress. Excellent condition. Both $80. Small 2-wheeler $30. Snuglie $15. Walker $5. 656-5152

WANTED BABY SWING AND Fischer Price merry go round. 477-8260.

YOUTH BED, TRIKE, SMALL desk and chair, miscellaneous toys. 721-3156

SWINGOMATIC, CAR SEAT, buggy, toys etc. 388-7792.

LLOYD BABY PRAM $50. 652-2394.

103 MISCELLANEOUS WANTED

AUCTION
EVERY TUESDAY
1 P.M. & 7 P.M.
ON VIEW
Monday 9 a.m.-4 p.m.
Tuesday 9 a.m.-7 p.m.
consignments welcome
926 FORT 386-3308
LUNDS

OAK BAY
AUCTION
CASH ADVANCES on OUTRIGHT PURCHASE including whole households or estates.
—Immediate pickup.
—Free appraisals.
—Guaranteed sale.
—For action call anytime.
—592-5111 or 388-5464 Pager 728.
AUCTION EVERY
WEDNESDAY 7 P.M.

URGENTLY WANTED
GOLD
SILVER
DIAMONDS
STERLING
SILVER COINS
Come in for free appraisals
NO OBLIGATIONS
UNIVERSAL
TRADING CENTRE
584 JOHNSON 383-9512

WANTED: FURNITURE, APpliances, tools, cameras, antiques, trailers, anything with resale value. Royal Oak Trading, 4488 West Saanich Rd., next to Royal Oak Shopping Centre. Open 7 days, 10am weekdays 479-1913

CASH
We buy and sell vintage clothing and accessories, furs, jewelry, China and all collectible nostalgia items. Estate appraisals. 384-4547 11-5 P.M., 577 Johnson The Bay Window

LANGLEY STONEWARE
Sherwood pattern to complete set reduced through breakage must be the hand painted pieces made prior to 1967. 2 Mayflower pattern any pieces. 652-5707 after 8pm

URGENT!
Good Hunting Guns Wanted by SPECIALTY GUNS (Div. of International Knives Ltd.) 576 Yates St. 383-1044

FRIDGES, FREEZERS bought. 382-7715 All Temp

103 MISCELLANEOUS WANTED

THE SALVATION ARMY needs your clothing, furniture, household goods. "Help us to help others." Family Thrift Stores. Victoria, Sidney, Langford. For Pickup— 386-3295

URGENTLY WANTED
Refrigerators, freezers, ranges, automatic washers and dryers.
TOP PRICES PAID
Phoenix Appliances 384-0423

WANTED: 292 6 CYLINDER motor for Chev pickup, any condition, also chesterfield and chair in good condition for under $200. 478-2858

Beer Bottles and cans 60¢ doz, soft drink bottles, old car batteries, radiators, copper, brass, lead etc. 526 David, 383-1328, 8-4.

DIAMONDS & GOLD WANTED Cash for your diamonds and rings in any condition. Universal Trading, 584 Johnson, 383-9512.

WILL PICKUP FREE OF charge those old newspapers for recycling. Will also buy your beer and pop bottles. 383-1328.

WANTED: STEREO COMPONENTS, amp., turntable, speakers, 8-track and/or cassette, also tapes. 479-2523, 474-1311.

WE PAY CASH FOR ALL square cornered fridges, stoves, washers, dryers, deep freezes, working or not. 384-5721

WANTED: GAS OR DIESEL powered electric portable generator, approx. 2,000 watts. 479-2684.

USED MERIT KITCHEN CABINETS, medium brown wood grain, approximately 5 years old. 479-2194.

SELL OLD BOOKS TO THE HAUNTED BOOKSHOP
382-1427

TOP PRICES FOR OLD POSTcards, etc. 383-8311, 595-7567, 384-4793.

FRIDGES, SQUARE CORnered, working or not. 478-2313, 478-5449.

WANTED: DINING ROOM suite, dresser, chest of drawers, table lamps. 479-3231.

BLACK NAUGAHYDE REcliner chair, also 7-8 cubic foot freezer. 477-4605.

CASSETTE RECORDER FOR stereo or car, and speakers, either or both. 479-2523.

WANTED SOLAR BLANKET or pieces for swimming pool. 658-5568.

CASH FOR YOUR USED SEWing machine. Singer Sewing Centre, Hillside Mall, 595-4545.

WANTED 110 VOLT GENERAtor, 1500 watts preferred. 477-0281.

BUYING RECORDS, COOKbooks and other good used books. The Bookshelf, 382-8422.

NON-WORKING OR BARELY working color TV's wanted. Will pick up free. 384-8215.

WANTED ANGLE GRINDER sander also ½" electric drill. 384-2207 385-1829.

WANTED GOOD QUALITY furniture, cash. Phone anytime 386-5417.

YOUR GRANDMOTHER'S pincushion dolls given loving home by collector. 479-1974

10-12" TABLE SAW, 220 VOLT, single phase motor 3-4hp. Call W. Latimer, 656-2355, 477-7121.

WANTED: SMALL LEFT handed refrigerator, ¾ mattress, sump pump. 479-6936

WANTED 1 SQUARE D 100 AMP panel with main breaker. 386-8074 after 6:30.

WANT 19-20" COLOR PORTable television, also, digital clock radio. 386-7577.

WANTED: MAN'S WESTERN style hat, size 7½ approximately. 384-5827

4X4 WOOD GUTTER (3 STEP) cedar or fir, short lengths 4' and 8'. 477-3405.

CEMENT MIXER WITH OR without motor. 385-8977.

WANTED: DEEP FREEZE. 479-3231

USED ANTENNA ROTOR, good condition. 478-8161.

OLD BIRD CAGE, FEEDING cups on outside. 383-8956

WANTED: USED ROOF racks. Phone 592-1911

105 GARAGE SALES

RENOVATION SALE
Oak ice cream bar stool, pleated drapes, curtain rods, single 39" box spring and mattresses, used 2x4, 1x4 (25¢ ea), lots of miscell. New pieces of ½" walnut and teak pressboard for shelves and cupboard doors, 3 bath vanities, light fixtures, old 1910 doors, bifolds, and new doors, old windows, 4' lath for garden stakes, trellis, or kindling (50¢ bundle), stop break-ins, 3 large angle iron steel grates for window security. Furniture - Sacrifice of 60 sets of brand new room units: Cost $340 set, sale price at giveaway $140. A set: (2x3 wardrobe closet $55, headboard $10, nite table with drawer $12, 5 drawer chest with desk extension and drawer, $65. Also: Build your own wardrobe closet from pre-cut ready to assemble kit, $30 each. Sat 9-5 or Sun 12-5. 1002 Vancouver St.

LARGE ASSORTMENT household articles, furniture: good arborite table and 4 chairs, $35; gold living room rug 12x15, $45; hall runner, 25' long, $15; handsome new condition gerbil cages, ½ price; Speed Queen heavy duty washer and dryer, excellent condition, $175 pair; older 9x12 British India rug, $15; large coffee or stereo table with cupboards, $65; books galore, toys, much more. Saturday and Sunday, July 12th and 13th, 10-4, no early birds, no cheques please. 592-2082, 1512 Davie Street.

2225 ARDWELL—SIDNEY
Sunday July 13, 10am. Excellent selection of useful items - 3 families - golf equipment, tools, rustic picnic table and benches, soap box racer wheels and axles, hedge trimmer, fishing tackle, Coleman campstove, outboard motor, and many more selected items. Some men's and ladies wear. Miscellaneous household items. Reasonable prices - we want to sell everything!

BIG GARAGE SALE, SATURday and Sunday. Woodworking power tools; kitchen stuff; books; bike racer clothes, new; Spanish mens leather coat size 40; Turkish rug 14'x10'; records; excellent car tape stereo system; 18' teepee; Dulcimer; teak, maple, ash boards; walnut logs; etc. 417 Superior Street. 382-9327.

GARAGE SALE. HOUSEHOLD items, china, glass, storage canisters, biscuit tins, mans pants size 36, shoes, jackets, sweaters, some furniture. Electrohome colour tv; some tools, fishing tackle, lots of goodies. 4234 Kincaid Street (High Quadra, new subdivision), Thursday, Friday, Saturday 8:30-5.

3 HOUSE GARAGE SALE. SATurday, Sunday, July 12th, 13th. 1942 short wave receiver. 1940 record player. Afghan. Lace tablecloth. Jewelry. Oscilloscope. VOM. Antique shelf radio. Old car radios. Clock radios. Plants. Paintings. Dolls. China. Silver tray. 550 Snelling St. 479-3938.

PORCH SALE. MOVING OUT of town. Sunday 10-4, July 13th, 381 Irving Road across from Margaret Jenkins School on Fairfield Road. 598-7543. Almond Moffat fridge and stove, 18 months young, loads of misc. plants, household items, fabric lengths, clothing, etc, etc, etc.

NEIGHBOURHOOD GARAGE Sale. Saturday, Sunday, July 12, 13th, 10am-4pm. Many fine items, including 6000 BTU air conditioner, stove, fridge, LeMans power steering oil pump, boys skates, drapes, toys, clothes, golf club set. 2251 Weiler Ave. off Lochside, Sidney.

105 GARAGE SALES

SATURDAY ONLY, 9:30am-2pm, 217 Linden Avenue, Fairfield. Couch and chair, double bed and box spring, camping supplies, dishes, glassware, some tools and automotive, beautiful red bathtub, oil drum wood stove, and misc. No pre sales.

COLOSSAL SALE-SWAP!
Hundreds of items including clothing, antiques and collectibles, jewelry, toys, cars, furs, carvings, books, games, silver tea service and misc. junk. Friday, Saturday and Sunday 10 to 10, 3960 Long Gun (off McKenzie near K-Mart).

YARD SALE, SATURDAY AND Sunday. Glass-ply boat, $125. 40 HP motor, $475. Tee Nee Trailer, $175. Hide-a-bed, $200. Baby equipment. Camper parts. Household items. 4996 Echo Dr. 479-0758. (Left on Goward at end of Interurban at West Saanich Rd, then left on Echo).

TEN YEARS' COLLECTION OF extras for sale Sunday, July 13th. Pottery, 60s rock albums, heater fan, carpet sweeper, camel stool (what?), etc. 10 a.m. to sold out. 10443 Allbay Road (off Resthaven), Sidney. No early lookers.

GARAGE SALE. ONE 10" 1HP table saw with extensions. Router, drill, sanders, and misc. tools. Two 13" mags plus tires. 15 and 28 gallon aquariums complete, plus misc. household items. 9-2pm. Saturday, 1216 Princess.

CARPET, NEW. NEW DISHES, washer spin dryer, wood desk, Kroehler rocker, large trunk, ladies clothes, leather jacket. Train, race car set, toys, good. Pictures, glassware, miscellaneous. Saturday only, 10-4. 3343 Keats.

MOVING SALE. SATURDAY 10am-1pm. 2518 Orchard Avenue, (off Newport). Household miscellaneous including books, games, toys, records, dishes. Child's dresser, $35. Captain's bed, $50. Teak dining table and 4 chairs, $225. 598-1727.

GARAGE SALE, 3939 WINTON St. Sunday after 8am. Sliding glass doors $85. Ladies bike $20. Trike $8. Bathroom sink. Assorted windows and doors. Iceskates, toys, electric guitar, skiis and boots, odds and ends, junk. Priced to sell.

DRESSERS, BEDS, BATHTUB, sink, books, wooden tables, records, old bottles, tools, dishwasher, aluminium windows, baby carriage, misc. items. Saturday 7am-5pm, Sunday 10am-4pm, 501 Gorge Road East.

WORKING FRIDGE, $25. Freezer, 3 month guarantee, $135. Plywood wardrobe, cabinets, stove, doors, wall fridge, washing machine, chairs, tubs, sinks, toilets, pots, trunks, hideabed, lots more. Saturday, 416 Cecelia off Washington.

BRENTWOOD, SATURDAY and Sunday 10-4pm, corner of Hagen and Waverly. Exercise bike, occasional chairs, childrens table and chairs, end tables, dresser, cribs, clothes, hair dryer, ping pong table.

ELECTRIC GARAGE DOOR opener $50, 20X30 triple glazed window $50, photocopier, office equipment, garage doors and all kinds of hardware. 9am-12noon, daily at 685 Wilson Street or 386-3672.

FAMILY SUPER SALE, newly covered chesterfield suites, recliner, rockers, dinette suite, firescreen, TVs, much more. Saturday 12th, Sunday 13th, 8:30-5:30. 10041 Cotoneaster, Sidney.

DOUBLE SS SINKS AND TAPS, $25. Exercise bike, $55. Console stereo, $50. Riding mower, $350. Channel Master rotary antenna, $25. Odds and ends. July 12th, 10am-2:30pm, 2385 Keating Cross Road, 652-5717.

GARAGE SALE, SUNDAY July 13th, 12-4, 4030 Cedar Hill Road. Dresser with mirror, round table and 4 swivel chairs, single bed, clothes dryer, apartment washer, dryer, and other household items.

GARAGE SALE, 2100 BRIGHTon, off Victoria Ave, Saturday, July 12th, 8am to 6pm. Sports equipment, table and 4 chairs, matching buffet, books, clothing, mower, single bed, and more.

PORCH SALE. SUNDAY JULY 13 1 pm. 3961 Bow Road behind K Mart. Clothing; woman's, boy's, baby's, accessories and jewelry, books and magazines, sports equipment, snow tires, ceramics, miscellanous.

DEMO SALE, 3965 GLANFORD Avenue. Doors, windows, large garage door, bricks, used lumber, and oil furnace. See men on site. Saturday, July 12 to Wednesday, July 16 from 8 am - 5 pm.

BASEMENT AND HOUSE CONtent sale. 645 Canterbury Rd. After 10am. Furniture, console stereo, freezer, fridge, table saw, pots, dishes, 60' CB tower, CB with VFO. Must sell by July 15

SATURDAY 10 - 4. 2293 ALICIA Place (Colwood Lake). 478-7606 Portable dishwasher, single dresser, shag carpet, rosewood panelling, bi-fold door, lamps and fixtures, drapes and bedspreads, etc.

MAPLE DINING ROOM suite, wood furnace (new), pool table, dressers, canning jars, greenhouse glass, books, clothes, dishes, etc. 2575 Wentwich (off Atkins & Selwyn, Langford) 478-7833. Sunday. 9:30am

TWO FAMILY GARAGE SALE. Stonegate china, size 16 maternity clothes, vacuum, quarry tile, lots of good misc. 2397 Todd Road, Friday 1-4, Saturday 10-2. No previewing.

GARAGE SALE, 3329 WORDSworth (off McRae) Sunday, 12pm. One complete kitchen: cabinets, counters, sink (with taps) and stove. Many household items, all in good condition.

GARAGE SALE, 9AM-5PM, Saturday and Sunday. 4474 Torquay Drive, corner of Torquay and Brousson. Lawnmowers, bicycle, guitar, bar-b-q, hamster and bird cages, clothes, misc.

NEIGHBOURHOOD YARD sale. Furniture, sports equipment, clothes, books, toys, tools, boat trailer, luggage, china, etc. Corner of Quayle and Spring, Saturday, 10am-2pm.

YARD SALE SATURDAY AND Sunday 9 am. - 1 pm. 517 Dalton Street. Unit D, off Esquimalt Road. Play pen, ladies clothes, coffee table, miscellanous household items.

CAST IRON BATH TUB, OVER head wood garage door, plants and miscellanous items. Sunday July 13 11 - 4. No early birds. 3933 Lasalle Street (off Reynolds Road).

BOOKS ON ASTROLOGY, OCcult, Religion and other subjects. Miscellanous house hold items. 60 Caton Place (off Helmcken Road) Saturday and Sunday 9 - 5.

JAMES BAY 10 AM. SATURday. Flapper dress, hand beaded. More assorted clothing. Queen size hide-a-bed, new $1500 sale $500. Lots and lots of miscellanous. 607 Michigan Street.

NEIGHORHOOD GARAGE Sale. Stove, teak tables, stereo stand, 8 track, lamps, miscellanous items. 770 Rogers Avenue 479-4277 Saturday and Sunday 10 - 4 pm.

GARAGE SALE, 1700 LANSdowne, Sunday July 13th, 9-1 only. Aquarium; kitchen table and chairs; washer; classical guitar; twin bed, household odds and ends.

FINE FURNITURE SALE. Chest-of-drawers; Windsor chair; pine bookcase; pool table, slate; potter's wheel; boot roller skates; assorted items. 733 Oliver St. Saturday 9 to noon.

GARAGE SALE, 934 PAGE Ave. off Glenn Lake Rd. Langford. Kitchen stove, beds, mattresses, dressers, end tables, kitchen chairs, lamps, novelties, etc. Sunday July 13th only.

YARD SALE, SATURDAY only. Tires, chain saw, children's things, stereo, TV, miscellanous. 2678 Hockley Ave.

105 GARAGE SALES

BASEMENT SALE. LARGE wooden table and benches; kitchen table; treadle sewing machine; fabric; TV; miscellaneous items. 69 VW Bug. 130 Howe St, 10 am, Sunday.

THE GREAT GARAGE SALE. Household items, gardening, collectibles, etc. Don't miss it. July 12th and 13th, 132 Eberts Street, Fairfield.

MOVING, GARAGE SALE, Saturday July 12th, 10am-4pm, 3140 Esson Road off Admirals Road. Gardening, some furniture, a little bit of everything.

YARD SALE. SATURDAY only. 10-4. Miscellaneous. household items. Furniture, boat on trailer, 20' Prowler trailer. 936 Goldstream. 474-2829

FRIDAY AND SATURDAY, 10-2. Rear 306 Edward Street, Vic West. Variety of items, plumbing, gardening, household, etc.

GARAGE SALE, JULY 12TH and 13th, 12-4, 419 Powell Street off Michigan. Misc. housewares, tires, furniture, carpeting and collectibles.

THREE FAMILY SALE. CRIB, carseat, 10-speed, aquarium, tools and sewing machine, etc. Sunday 9-5, 5 Price Road, near Six Mile.

YARD SALE. TOYS, HOUSEhold articles, 1 wheel trailer, boat and garden tools. Saturday, July 12th, 10-5pm, weather permiting. 3316 Glasgow.

YOU NAME IT, WE'VE GOT IT. Appliances, plumbing, nicknacks. 1776 Taylor St. 12-4, Saturday and Sunday. No early birds.

3980 CENTURY (OFF MCKENzie between Blenkinsop and Cedar Hill X Road), Sat., 8-4pm. Bar stereo, bunk beds, books, chesterfield suite, etc.

GARAGE SALE WITH BAR bell set (vertical), venetian blinds, 2 man Bell tent and more. 10:30 - 5 pm. Saturday and Sunday. 459 Admirals Road.

Having my garage sale at Western Speedway Sunday 8 am - 3 pm.

GARAGE SALE
Sat. 9-12, 3948 Lexington Ave. Includes bricks, bikes, TV, luggage, toys, etc.

1752 CORONATION (NEAR Jubilee hospital). Saturday only, 9am-4pm. Misc. items. No early birds.

SATURDAY, 2536 FORBES. Small sideboard; pet cage; vinyl occasional chair; pots; car rack; big fish net; etc. 598-6219.

MOVING SALE: PLANTS, 10 speed, king size bed, misc furniture, etc. Saturday, 9 to 2 (no pre sales) No. 202, 1150 Summit.

GARAGE SALE, 9AM SATURday. Lots of miscellaneous including ring with 3 small diamonds $100. 1412 Taunton Rd.

YARD SALE, HOUSEHOLD items, books. 476 Constance Avenue, Saturday, Sunday, 11am-4pm.

BACKYARD SALE. CLOTHING and used furniture. 3041 Cedar Hill Rd. Saturday and Sunday, 10am til 4pm.

GARAGE SALE 637 HOYLAKE Road opposite Millstream Elementary. Sunday, July 13 10 am. - 4 pm.

MOVING. GLASSWARE, lamps, kitchen ware, lots of misc. items. 3157 Qu'Appelle, Saturday and Sunday 10-4.

OAK BAY GARAGE SALE. Furniture, household items, books, records. 2682 Topp Ave., Saturday 9-3pm.

GARAGE SALE, 2658 FORBES, 9am-3pm Saturday. Bricks, tires, chairs, ping pong table, misc.

GARAGE SALE. FURNITURE; nicnacks; etc. Moving. 865A Queens Ave. 10am—4pm Saturday and Sunday.

SATURDAY, 10AM-4PM, beds, chesterfield, drapes, rugs, oak table with 2 drawers, etc. 1571 Kenmore.

MOVING SALE. EVERYthing must go. July 12th, 10am, 530 Ridley Dr, Colwood.

2 FAMILY GARAGE SALE. Misc. items. 885 Beckwith, Saturday 10 am-4pm.

I'M HOLDING MY SWAP AND shop at Esquimalt Sports Center on Sunday at 10am.

BACKYARD SALE, 3 FAMIlies, 10am. Saturday July 12th. 1254 Oxford St. 382-2930.

MISCELLANOUS 1879 FORrester Street. Starting 10 am. weather permitting.

PATIO SALE SATURDAY AND Sunday 9 am. - 4 pm. #14 119 Croft Street.

YARD SALE, 10AM SATURday July 12th. Clothing and misc. 272 Ontario Street.

MOVING, FURNITURE AND miscellaneous. 4051 Magdelin St, near K-Mart.

GARAGE SALE, APPLIANCES and misc. Saturday and Sunday from 10am. 4470 Arsens Place.

NEIGHBORHOOD YARD sale, 934 Terlane off Jacklin Rd., Sunday 9-3.

SUNDAY, 1 TO 4, MONDAY night 5 to 8, 1228 Pembroke, furniture and miscellaneous

107- 118 CROFT (JAMES BAY), Saturday, Sunday, 1-3 only, tools, bedding, kitchenware.

GARAGE SALE; 1494 OCEANview off Cedar Hill, Sunday 10-4pm.

112 WANTED TO RENT, MISCELLANEOUS

WANTED: PARKING FOR 14' trailer with access. 386-0293, 383-3809.

115 SWAPS

1972 MAZDA TRUCK, CANOPY, 49,000 miles, value $2600, 4 heavy duty tires like new, new brake reline on front and rear, new valve grind and valve cover, new exhaust system, heavy duty bumper with trailer hitch front and rear, heavy duty air shocks in rear; will trade for ¾ ton truck of comparible value or cash. 642-4467

69 FORD ¾ TON RANGER 360, power steering, power brakes, automatic, top condition. Swap for ½ ton 6 cylinder GM or Ford. Or will swap truck and 8' camper for camper van. 474-1695.

SWAP 1970 JEEP WAGON, '66 Safari Chief Wagon, '74 Renault 12; all automatic, plus cash for good condition ¾-ton pickup with canopy; or sell. 598-2090.

QUALITY BODY WORK AND paint for good running vehicle. 388-6275 Pager 2279 Jim.

116 COINS and STAMPS

SILVER COINS
Will buy or sell Canadian and US silver coins. Wanted Canadian '66 and prior, 1967 and 1968 US 1964 and prior. Capital City Coins and Stamps, 100 Burnside Rd. West. 383-2634.

COIN COLLECTION, SCANdinavian, Canadian and some others. Mostly big silver pieces. L. Vatne, 758 Railway Ave, Nanaimo, B.C. Ph. 754-1456. V9R 4L2

FOR SALE CANADIAN stamps 1975-79. Inscription sheets and matched corner blocks of 4. Face value plus 25%. After 5 pm. 598-7060

WE BUY SILVER COINS AND sterling. Universal Trading Centre. 383-9512

117 ANTIQUES and ARTS

FURNITURE REFINISHING and antique restoration by museum trained professional. Satisfaction guaranteed. 382-9153

117 ANTIQUES and ARTS

ANNOUNCING
Collectibles Auction
Tues., Aug. 12, 7 p.m.
This interesting Auction will include fine Edwardian and Period FURNITURE, Royal Doulton and Royal Dux FIGURINES, R.C.D. And other fine quality CHINA and GLASS, Older SILVER and Estate JEWELLERY, CLOCKS, ARTIFACTS, CARPETS, PAINTINGS and PRINTS, BOOKS, MEMORILBILIA and other articles of Interest and Value.
CONSIGNMENTS ARE NOW BEING ACCEPTED
926 Fort St. 386-3308
LUNDS

WANTED: WILL PAY $100 FOR fine condition silk centered post card by Thomas Stevens of Parliament buildings, Victoria or Empress Hotel. Also interested in buying silk centered valentines and other silk woven items by Stevens or Grant. 477-9896.

PRIVATE SALE. MAHOGANY Cheval mirror. Hand carved oak screen. Jacobean hand carved table top Cheval mirror. Carved oak bookcase. Reasonably priced for collectors, not dealers or bargain hunters. 385-6545.

PINE CORNER CUPBOARD, hand hewn, 7' tall, $1200; Nellie Bradshaw beautiful oil painting, 48"x40", $2200; Persian chair, $500; 477-9223

LADIES ETERNITY RING, half band of rubies, half band of emeralds, 2 pivot half bands of diamonds. $1700 598-9859 656-3121.

MAHOGANY AND CANE LOveseat, silk cushions, made in 1842; Edwardian loveseat and chair, excellent condition. 595-8287.

ANTIQUE CANADIAN HIGHback pine chair, $150 firm. Also, old small mandolin-banjo, $100. No dealers or triflers. Please call after 5pm, 388-5351

DANISH PLATES
Porsgrund, Bing & Grohndahl, Rorfstrand, Royal Copenhagen and Wedgewood, 1969-1978. No cheques. 383-8554 after 12noon.

MARSHALL ANTIQUES, 1030 Fort. We buy quality furniture, silver, china, crystal. TOP PRICES PAID. 382-0511.

WANTED: QUALITY ANtique furniture, rugs, clocks, paintings, silver. Highest prices. D. Robinson, 1019 Fort, 384-6425.

BEST PRICES PAID FOR ANtique furniture, porcelain, crystal, copper, brass etc. Jadis Antiques, 609 Courtney St. 384-4523.

COLLECTOR WILL BUY OR repair any wind-up gramaphone, outside horn or otherwise. 595-4768.

VINTAGE QUEEN SIZE brass canopy bed, $850. Canadiana dresser with mirror, $350. 382-6051.

RARE VINTAGE WINES
Chateau Yquem 1904
Chateau Margaux 1916-18
Open to offers 388-7463

FURNITURE REPAIRED. ANtiques our specialty. Phone 478-2539.

PAIR EXCEPTIONAL JAPAnese Cloisonne vases, 13". 383-5441 or 595-4001 after 6.

ANTIQUE KITCHEN WOOD stove, beautiful condition. $1500. 656-1840

ROYAL DOULTON RCMP Heads, limited edition, mint condition. $350. 477-8708.

MAHOGANY HALL STAND, $275. 384-5483.

BRASS BED, ¾ SIZE, $295. 385-2558 after 5pm

SCULPTURES FROM MOZAMbique 652-1331.

CHESTMEN HAND CARVED. 652-1331

120 GARDEN SUPPLIES

Fertilizer

SAANWOOD FARMS LTD. Cow manure. 652-2026 or 652-1743. No Sunday calls please.

Miscellaneous

ALL-PURPOSE WOODEN GARDEN HOUSE
Steel sheds can rust and sweat — have no floor and little headroom. Our complete and attractive package features prefabricated wood construction that assembles easily and quickly — plenty of headroom and a solid wood floor that keeps contents dry and secure.
Complete with glass window, entrance door and necessary hardware.

10' x 7'6"	$469.50
6' x 7'6"	$369.50

Come and see our display model.
SAANICH LUMBER
1496 ADMIRALS RD.
385-2486

NATURAL PLANTERS, CUT from logs. 1222 Glyn Rd, off Wilkinson.

Plowing, Rotovating and Cultivating

DON'S TRACTOR SERVICE
477-3913
We rotovate, plow, cut grass and brush; also loading and hauling.

TED'S TRACTOR SERVICE. Rotivating, plowing, leveling. Hay cutting. 478-4059.

Seeds, Bulbs, Plants Trees and Shrubs

SELLING OUT, GOOD SELECtion pine and spruce, 24"-30", $6.50 and $4. 478-2986.

BUTTERFLY PALM (ARECA), over 8 feet tall, very healthy. 478-5330.

Top Soil, Rocks and Fill

Excellent
SCREENED AND BLENDED
TOPSOIL
$9.50
per metric ton
cartage extra
Trio Ready Mix (1971) Ltd.
658-5235

SCREENED TOP-SOIL WITH manure and sand, $12/yd. Delivery extra. Sterilized potting soil by bag. E. Nixon Ltd. 478-0511; Nights 479-1937, 479-2995

NO. 1 MIXED TOPSOIL. DARK, sandy loam. Large and small orders. Also no. 2 and perk soil. Phone; 658-5172, 479-1582, 658-8921.

NO. 1 SCREENED TOPSOIL, mixed with sand and manure. $10 yd. Delivery extra some areas. Sell by pickup. Free fill hauling charge only. 478-3322

HILLBANK GRAVEL SUPplies Ltd. Top quality topsoil delivered in Victoria area. 10-20 yard load. $11 peat mix, $10 peat soil. 743-2467.

GOOD UNSCREENED TOPsoil $10 yd. delivered within Greater Victoria in 10 yd. loads. 727-2211.

#1 SHREDDED SOIL, 15 YARD loads, $10 per yard. After 6, 479-8349

BY SACK, WEED FREE black soil. Open 7 days a week. 382-2843

SAND, GRAVEL, DRAIN rock, crushed rock, and top soil. 1 to 6 yard loads. 658-5406

RICH BLACK VIRGIN SOIL, shredded and weed free 383-1532

120 GARDEN SUPPLIES

Top Soil, Rocks and Fill

GOOD SUPPLY OF PERC soil. 479-8349

ROCK FILL WANTED, VIEW Royal 478-7970.

125 PETS and SUPPLIES

2 BEARDED COLLIES, 2 HUNgarian Vieslas, 1 Blue Heeler, 3 Spaniel X's, Dobermans, all ages, 1 Border Collie, white, black and golden Labradors, 1 Samoyed, 2 German Shepherds, 2 terriers. Some free. Kittens. 479-5868

GERMAN SHEPHERD PUPS, 6 weeks old. Dam purebred registered with papers. Sire purebred no papers, both watch dogs yet excellent with children. Have good disposition and markings. $75 each 658-5312

TWO REGISTERED HIMAlayan kittens and 1 Himalayan stud for sale. White cockatiel and cage, $130. Free—1 neutered ginger and white cat; 1 small female Terrier Cross. 112-743-2645.

ATT'N THOSE WHO WANTED white cockatiels and coloured budgie babies when leaving nest for easier training and taming, can leave your phone no. now at 382-0231

Irish Wolfhounds
Reg'd pups. Blacks, greys and wheatons. Ch. sire, Eng. import dam. 112-403-998-1819.

27 GALLON HEXAGONAL aquarium complete with filter and all accessories (fluorescent light, plants and gravel) $165. 388-4652 478-8338.

FREE 5 KITTENS PLUS 10 month mother Persian-Siamese, blue eyes, 10 month father black Burmese. All kittens have blue eyes. 385-4061

WE DESPARATELY NEED homes for 2 beautiful calico Persian cats. They are mild mannered and loving, 1 year old and 2 year old females. 479-3848.

45 GALLON AQUARIUM INcludes stand, pump, undergravel filter, heater, plants, fish, the works. Must be seen, will set up, $400 or best offer. 388-5235

PULI PUPS, INTELLIGENT little black Hungarian sheepdogs, natural guards, herders, personable companions. Suitable homes only. 658-5259.

BEFORE BUYING A PUPPY call Victoria City Kennel Club "Watchdog" for advice. 478-4177.

SEA SHORE PET SHOP LTD.
Tropical Fish — Birds
Small Animals — Supplies
Town & Country 383-9313

GERMAN SHEPHERD PUPpies, top world bloodline, guard or family dogs. Excellent opportunity. $125. 112-246-3800.

REGISTERED GERMAN SHEphard puppies, also grown dogs obedience trained. Gerberts Kennels, 112-748-8884.

WANTED
Purebred buffed coloured American Cocker Spaniel puppy for a pet. 112-339-6067.

FREE TO GOOD HOME, REgistered Irish Setters, male and spayed female, excellent personalities. Call 642-4595

GERMAN SHEPHERD puppy, purebred, female, 9 weeks old. Excellent temperament. $100. 642-3453

FREE KITTENS, BLACK WITH white paws and noses, litter trained, born June 4th. 385-7896, 479-7654

CANARY BIRD ROOM PLUS attached 6'X6' outdoor flight. For sale at cost price of $250. 477-1279

SPRINGER SPANIEL PUPS, registered, championship lines, liver and white, males only remaining. 381-0033 after 5.

MALTESE CROSS, YORKshire pups, $85. Ready to leave July 15. Deposit will hold. 478-5184

FREE, LOVABLE, MATURE, neutered Irish setter. Needs high, fenced yard or country home. 479-3471.

ADORABLE KITTENS
Little balls of fluff are we, a home we need, and all for free! 478-5709, 383-7340

SULPHUR CRESTED COCKAtoo, young, tame and friendly. Talks. Offers on $1200. 386-1670 after 5 pm.

TWO DELIGHTFUL KITTENS, 8 weeks old, one black and white, one ginger. Cats' Protection League 598-5731.

JACK RUSSELL PUPS REsembling Fox Terriers. Purebred. Grow to 12". After 6pm. 479-4028.

TWO LITTLE BROTHER KITtens would like a good home. More fun than a barrel of monkeys. Loving and free. 384-0936.

GERMAN SHEPHERD PUP, female, black and tan, registered, wormed, tattooed, immunized. 112-743-9447.

JEWEL AND CHANCE, REGIStered Shelties, are proud to announce the birth of their five beautiful puppies. 658-8408

OBEDIENCE FUN MATCH every Wednesday, 7 pm, Beaver Lake Park. Rain or shine.

ALASKAN MALAMUTE, REgistered, excellent pedigree, black and white. 112-754-3085

TWO REGISTERED MALE DOberman pups, 7 weeks, 1 red, 1 black and tan. 112-758-3592.

PUG PUPPIES, CH. SIRED blacks or fawns, males, females. 206-337-0679.

10 WEEK OLD LAB-HUSKY cross puppy, one male, all black. $35. 386-2447

VETERINARY TECHNICIAN shares her home and love with your pet! 479-0303.

FLUFFY KITTENS, GREYS and blacks, free. 478-4186, 1431 Kangaroo Road.

MOVING, GOOD HOME NEEDed for gentle female Great Dane. 656-1573.

MINI AND REGULAR CHIhuahua puppies for sale. 8 weeks. 383-3373

SULFUR CRESTED COCKAtoo, with cage, for sale. $725. 383-8411, 479-6870.

PUREBRED SIBERIAN Husky pups, $125 includes first shots. 384-8193.

OBEDIENT HOUSE DOG (spayed female) needs home. 386-2627 mornings.

FREE ONE COLLIE-SHEPherd female pup, 9 weeks. 385-4509.

REGISTERED GERMAN Shepherd, female, 7 months, spayed, sacrifice $125. 381-1641.

TWO YOUNG COCKATIELS for sale with cage, food and vitamins. $120. 112-748-2893.

CUTE BABY BUNNIES, white and brown, $2 each. 652-3770

FREE, ¾ BLOOD HOUND cross pointer, 2 year old unspayed bitch. 479-3342.

PUREBRED DALMATION puppies males only. Ready to go $95. 478-9109.

FOUR MANX KITTENS FOR sale, $50 each. All females. 382-9890.

TWO MALE KITTENS TO good homes. Litter trained. 479-7470

BLACK, WHITE, GREY FEmale kittens free to good homes. 479-7213

MALE GLOSTER CANARY and large bamboo cage. $45 381-5118.

MALE ¾ GERMAN SHEPherd, ¼ collie pups, with first shot. $65. 478-1286

BEAGLE PUPPIES 1 MALE, 1 female. Shots, tattoos. Cobble Hill. 743-2117

125 PETS and SUPPLIES

CANARIES, UNBANDED, ALL kinds and ages. 592-1837. Sunday only.

COLLIE PUPS
Sable and Tri. Show and pet stock. 478-2714.

BLACK MASKED LOVEBIRD, cage and all accessories, $100. 477-0168

15 GALLON TANK, STAND, canopy and all accessories, like new, $60. 477-0168

REGISTERED COLLIE PUPS, sable/ white, 10—weeks old. Shawnigan Lake, 743-4583.

FREE TO GOOD HOME, spayed 8 month old cat. 381-6477 383-5380.

TWO GRAY FEMALE KITtens urgently require homes. 384-2969

FREE 8 WEEK MALE KITtens, litter trained, will deliver. 474-2771.

FEMALE DALMATION PUPpy, 8 weeks old, purebred, $100. 721-3805.

HELP, I AM MOVING, NEED home for 20 month old purebred Collie. Phone 656-2594

45 GALLON AQUARIUM, FISH and accessories. Best offer. 477-7712.

PUREBRED SABLE SHELties, $75 each. No papers. 761 Walfred

MALE MALTESE, 5 YEARS old, free to a good home. 479-4814.

FREE BLACK AND WHITE kitten to good home, house trained. 595-2628.

LOVELY KITTENS, FREE TO good home. 388-7089.

REGISTERED BLACK AND yellow Labradors. 479-7056.

6 MONTHS SHELTIE TERrier pups, $30. 385-5752

FREE BABY GERBILS. 384-3860 after 5pm.

LABRADOR CROSS PUPS FOR sale, 7 weeks old, 386-1350

3-MONTH-OLD KITTENS, free to good homes. 479-7627.

PUREBRED DOBERMAN, 3 months, 595-1804

FREE, 2 FEMALE KITTENS. 478-3984

REGISTERED RUSSIAN blue kittens for sale. 656-4371.

FREE BABY HAMPSTERS 5 weeks old. 477-3006.

SAVE A LIFE, LAST CHANCE for free kittens. 478-0917

CAGE AND STAND FOR PARrot or cockatiel. $40 381-5118.

DOG RUN, 10'X6'X4', $200. 595-8677

ADORABLE KITTENS.
652-4305

BABY FERRETS FOR SALE. 386-1058

127 CHICKS, POULTRY HATCHING EGGS SUPPLIES

21 LAYERS AND ROOSTER, good layers, $3.80 each or all for $67. 478-3034.

MUSCOVY DUCKS, MATURE, laying, 652-1408.

128 LIVESTOCK SUPPLIES AND EVENTS

JOHN
MacNUTT
TRUCKING
SAWDUST—SHAVINGS
HOGFUEL
Large or Small Loads
479-6560

MANDER
TRUCKING LTD.
SAWDUST
SHAVINGS
CEDAR HOG FUEL
385-3041
After 6, 479-7629

HELP! HOMES WANTED FOR 4 goats. Purebred registered Alpine-products of a 2 Star milker. Two yearling milkers and two doe kids. Must sell. All reasonable offers considered. 112-743-2605.

PUREBRED REGISTERED Arabian filly, 3 year old chesnut with star, very typey head, affectionate, has placed when shown. Ready to breed. Any reasonable offers accepted. Call 112-748-8820 or 595-2062 evenings

DUE TO LABOUR PROBLEMS Wychbury Stables Inc. must sell a variety of young Trakehners, Anglo-Trakehners and half Trakehners. 112-746-6504 or 112-748-2496.

LIVER CHESTNUT QUARterhorse mare, 15.1hh, $700. Pretty thoroughbred appy. mare, 15.3hh, $750. Both good on trails. Offers. (112)224-2476.

FRED BALL
TRAILER SALES LTD
CIRCLE J
Horse & Cattle Trailers
652-2050 DL5278 656-2305

HORSES BOARDED
Individual stalls and paddocks; riding ring; $130 per month. 479-2205 or come by 3955 Holland Ave.

SUNSET RIDING CLUB OPEN Show August 10. English, Western. Jumping classes. Entry forms at tack and feed stores. For information call 479-9167.

HOPE'S ALI-CAT, 16.1HH, thoroughbred gelding, consistent ribbon winner, versatile, excellent dressage or junior horse. 652-1368 after 6pm.

APROX. 16 YEAR, 15 HAND excellent children's horse, $300. Also 8 year old, sound, 15.2 hands ½ thoroughbred, $900. 656-2340.

OAK MEADOWS SUMMER horse show, August 3. Childrens and open classes. Entries at Shanks.

NEW CUT LOCAL HAY, $100 per ton in the field. Cumberland Farm, 1528 Stelly's Cross Rd., 652-2530.

EXCELLENT BOX STALLS for rent. Board optional. Private stable. Family care. 2760 Dooley Rd, Central Saanich, 652-1448.

VIAPHC LEARN A BIT OPEN show, July 13th, Beaver Lake ring. Entries, feed and tack stores.

9 YEAR OLD ½ ARAB MARE, 14.3 hh, gentle, well schooled, excellent show potential. 478-3460.

BOARD FOR 1 OR 2 HORSES, 1 acre pasture, good stable, excellent riding trail, $65. 1742 Hovey Road. 652-3704

SHOW MATERIAL, DARK BAY thoroughbred gelding, 3 years, 16.1, sound and sensible, $3000 firm. 112-337-5247.

WANTED: QUIET GELDING, suitable for small children, preferably quarter horse X. 477-3100

HORSE SHOEING, GUARANteed work. Don Burritt, 479-9128 betweeen 5-8pm.

LINDY TOWNLEY HUNTER Jumper clinic, August 12-14. Oak Meadows. 479-6843

DEITRIC DRESSAGE CLINIC, August 16, 17. Oak Meadows. 479-6843

FEED POTATOES $35 PER ton. Michell Farms, Island View Rd

POTOTOES $2 PER 100 LB sack. Michell Farm, Island View Rd

17" BARRINGTON YORKE all purpose saddle, good condition. $450. 652-2817

128 LIVESTOCK SUPPLIES AND EVENTS

TWO EXPERIENCED RIDERS want to exercise horses free of charge. 383-1320 after 5pm

WEANER PIGS, 8-WEEKS, $30. Goslings, 6 only, 4-months, $8. 479-4545.

LADY'S HANDSOME WESTern show saddle, bridle, and chaps, as new, 656-3821

REGISTERED ½ ARAB GELDing, 11 years old, $750. Spirited, good disposition. 642-3985.

REGISTERD HALF ARAB buckskin pony colt, 8 months old, $250. 112-746-7764.

GLENSHE STABLES JULY 20
horse show is cancelled
1 stall available. 652-2444.

FOUR NUBIAN DOES, EXCELlent animal, reasonable. 652-2845.

POTATOES $2 PER SACK, 652-1546.

JERSEY HEIFER, DUE WITH 1st calf July 19th. 479-6982.

BALED HAY IN FIELD, $100 ton. 656-2796.

SUFFOLK RAM FOR SALE OR trade. Call 642-5766.

PASSIER CENTURY SADDLE 17½". 478-8876.

HAY FOR SALE IN FIELD, 652-2764, 652-1664.

HAY FOR SALE, BALED IN the field, $2 bale. 656-2239.

WEANER PIGS, 8 WEEKS old. 656-3204 after 3:30pm.

WANTED: 2 BARNSBY PONY club saddles. 112-746-7445.

RABBITS $2 EACH. PUREbred gray Angora $15. 656-2347.

130 HEAVY EQUIPMENT AND MACHINERY

USED MORBARK CHIPARVESTOR
22" round wood capacity, powered by 380HP Cummins. Equipped with Crown 3000 Knuckle Boom loader. Very good condition. $125,000 U.S. funds. Contact Western Equipment of Oregan, 503-687-9411.

TWO FORK LIFTS, GAS, PROpane; 2000 pound capacity. '77 Ford 1-ton flat deck, stakes, electric tail lift, automatic. Excellent condition. Reasonable offers. Major Battery and Supply, Duncan. 112-746-6551 (days); 112-748-6006 (evenings).

1968 MERCURY PICKUP, with diesel engine (1977 453 Detriot diesel with jake brake and 5 speed trans). 5 white spocked wheels. 42 gallon fuel tank. Much more. Asking $16,000. 112-537-9405 anytime.

69 KENWORTH LW923, 335 Cummins, with or without 77 Columbia log rigging. Electronic scales. Must be seen, excellent condition. 112-743-4673

WANTED D6, C OR B, WIDE OR swamp pads. Wanted 30 h.p. power plant. Selling B61 Mack. $3500. Phone 923-6568 Earl Enquist.

69 INTERNATIONAL S/A tractor, 549 gas engine, 5 speed transmission, 2 speed rear end, 5th wheel, $4,000. OBO. 112-758-7839.

1965 JOHN DEERE 2010 crawler, R.O.P.S, angle blade, brush blade, plus 1959 International 190 tandem ramp truck and extras. 642-5358.

PORTABLE 7½HP AIR COMpressor, 3 graco drum pumps, 800' hp hoses and high pressure pump, offers. 598-4219 or 477-8907.

EX—MUNICIPAL AUSTIN Western 6-wheel drive grader, ROPS, real good condition. 3.71 GM power side shift. $7500. 112-743-3015.

'69 INTERNATIONAL 1600 V8, Water Tanker, with 3" portable gas pump mounted on side, 2", 3", 6" outlets: $7800. 112-743-3015.

PORTABLE SAWMILL, HIGH recovery, thin kerf, complete with log loader and lumber handling machine. 112-749-3752

71 FORD LOUISVILLE 9000 SEries, diesel, 14 yard rock box, 112-335-2569, or 112-956-3722 after 6pm.

JOHN DEERE 450 TRACKloader. G.P. bucket, winch, arch and grapples, 60% undercarriage, $16,500. 748-6157

1 1976 ECOLOGGER, HIGHlead mini tower. 112-749-3722 after 6 pm.

TWO NAHANNI 16' BOXES and hoist, like steel with air trips, $3500 each. 112-743-3015.

JOHN DEERE 440 SKIDDER, new line and choker, good cond., $10,500. 748-6157

1967 KENWORTH LOGGING truck. Phone 642-4540 after 5pm

TOP SOIL SHREDDER AND front end loader. 383-1532

ONE KNIGHT PONY TRAILer, w/aluminum box. 385-4431.

135 FARM IMPLEMENTS

BUTLER BROTHERS BUILDALL
FARM, LAWN AND GARDEN EQUIPMENT
Satoh and Power King Tractors
★ Gas and Diesel/12-38 h.p. ★
Jacuzzi Pumps
Howard Rotavators
Serving the Peninsula and Islands for 50 years.
2046 KEATING XRD.
652-4437 652-1121

Ford Rollins
MACHINERY LIMITED
610 ALPHA STREET 384-0541
FORD TRACTORS
Lawn and Garden Tractors
10-20 H.P.
Farm Tractors
2 Wheel and 4 Wheel Drive
13-335 H.P.
DL-595-4A

JOHN DEERE
J. GRIEVE MOTORS LTD.
Lawn & Garden Tractors
7 hp - 28 hp
Diesel Farm Tractors
22 hp - 275 hp
Full Line of Attachments
Good Supply Of Used Tractors
652-1642 SAANICHTON

case
GARDEN TRACTORS
ALF BECKER & SONS LTD.
384-3911 384-6414

J. GRIEVE MOTORS LTD.
Vancouver Island's largest farm implement dealer now selling Yanmar 4-wheel drive tractors, 13 to 33 h.p. Full line of attachments.
652-1642 SAANICHTON

1970 I.H. 129 CUB CADET tractor with front end loader, also hitch, plow, discs and cultivator can be adapted to tractor $1500 or will take small riding mower as part trade. 479-0879.

MASSEY FERGUSON (PONY tractor) spring harrow, disc harrow, circular saw, single blade plow, utility trailer. All in good running order. $1800. 642-5480

ALLIS CHALMERS FARM AND garden tractor, with unmounted front end loader. $850. 112-743-2005

GLASS MILK BOTTLES, 9 wire carriers, ¼HP motor, new wire fencing. 479-5173

148 LEASE VEHICLES

ENSIGN
We Thought You Should Know
FINANCE LEASING
★ 12% ★
INTEREST
All lease plans consist of two factors — depreciation and the cost of money. For a limited time, ENSIGN CHRYSLER PLYMOUTH will build you a competitive lease on any 1980 Chrysler built car or truck for
★ 12 ★
MONTHS
WITH AN OPTION TO BUY THE VEHICLE YOU HAVE DRIVEN AT
√ FULLY
√ DEPRECIATED
√ VALUES
ENSIGN LEASE LTD.
Quadra at Caledonia
386-2411
DEALER NO. 5620

149 NEW CAR DIRECTORY

GlenOak
Ford
"TELL A FRIEND"
★FIESTA'S★
4 CYL 4 SPD.
HATCHBACK
4 TO CHOOSE FROM
*37 M.P.G.
(7.8 Rating Code)
*Transport Canada Rating
ONLY $5999
Only 2% Sales Tax
GlenOak
Ford

150 CARS FOR SALE

SUBURBAN
THE HOME OF
LINCOLN, MARQUIS, COUGAR, XR7, ZEPHYR, CAPRI, BOBCAT, FORD TRUCKS
TOP VALUE USED CARS

80 Cougar XR7, Fully equipped.	$11,995
80 Grand Marquis, 4 door. Fully equipped.	$12,995
80 Bobcat hatchback, 4 speed, sunroof.	$6295
79 Acadian 2 door, 4 speed.	$4395
79 Mustang 2 door, 4 speed.	$5895
78 Pinto 3 door, automatic.	$3995
77 Camaro, automatic.	$5995
77 Cougar XR7, automatic.	$5995
76 Honda Civic, 4 speed.	$2995
76 Cordoba, air conditioned.	$3895
76 Pontiac LeMans, 2 door hardtop.	$3495
75 Monarch, 4 door Ghia.	$3495

Full Financing Available Through Ford Motor Credit or Bank On Approved Credit
SUBURBAN MOTORS
3377 Douglas
386-6131
Dealer 5528

150 CARS FOR SALE

METRO TOYOTA
THIS WEEK'S SPECIAL!
1976 DODGE RAMCHARGER SE
$5995
Esso Car Clinic Inspected and Fully RECONDITIONED USED CARS
30c OVER 130 USED VEHICLES TO CHOOSE FROM!

- 79 Acadian, 4 dr.
- 79 Corolla
- 79 Volare, SW
- 78 Corolla
- 78 Z28
- 78 Acadian
- 78 Dodge PU
- 77 Caprice Classic
- 77 Toyota PU
- 77 Honda
- 77 Bobcat SW
- 77 Monarch Ghia
- 77 Chevelle
- 77 Camaro LT
- 77 Volare SW
- 77 Granada
- 76 Vista Cruiser SW
- 76 Malibu SW
- 76 Caprice
- 76 Corolla SR5
- 76 Honda
- 76 Dodge Boogie Van
- 76 Astre
- 76 Mazda
- 76 Ram Charger
- 76 MG Midget
- 76 Datsun 710
- 75 Corona
- 75 Volvo SW
- 75 Corolla SW
- 75 Pacer
- 75 Corolla, 2 dr.
- 75 Dart, 4 dr.
- 75 Comet, 4 dr.
- 75 Land Cruiser
- 75 Monte Carlo
- 75 El Dorado convt.
- 74 Fiat X19
- 74 Corona MKII
- 73 Corona

ECONO LOT Nothing Over $2999
SATURDAY SPECIALS!

74 Ambassador	$1995
73 Celica	$1695
72 Cougar	$2195
72 Mazda Pickup	$ 995

OPEN FROM
8 a.m.-9 p.m.
SAT., 8 a.m.-6 p.m.
100% Bank Financing O.A.C.
386-3516
METRO TOYOTA LTD.
645 FINLAYSON
(Across from Woodwards)
DEALER 6290

METRO TOYOTA
1979 - 1980
1979 Mustang, 2.3 litre, 4-cyl, auto, P.S., light blue, $4800.
1979 Mustang, L-6, 3.3 litre, auto, P.S., radio, dark blue, $5095.
1979 Cougar XR7, 302 V8, auto, P.S., P.B., radio, buckets, Landau roof, $5795.
1980 Citation X—body, V6, auto, P.S., 4—DR hatchback, $5995.
1980 Cadillac sedan De Ville, many options, dark blue, $13,995.
1980 Trans Am, V8, P.S., P.B., auto, red, $8195.
HERTZ RENT A CAR
(Division of Howbar Leasing)
901 Douglas St., Victoria, B.C.
Open 7 days a week. 388-4411
Dealer #6499

CLASSIC
'79 Chrysler Cordoba, landau roof, accent stripes, ps, pb, power windows — seats, cruise control, wire wheels. Deluxe interior with AM-FM cassette. A true beauty! Must be seen. WILLE DODGE CHRYSLER, 3240 Douglas St. Dealer 5881

LOOK!
1980 Omni 2-dr. HB. Very economical 4 cyl. auto. Aero-dynamic styling and total comfort. Must be seen at WILLE DODGE CHRYSLER, 3240 Douglas St. Dealer 5881

MUST SELL MY 79 HONDA Prelude, automatic trans, electric sunroof, AM/FM, pinstrip and chrome trim, black with red interior, 11,000kms, easy on gas, immaculate, perfect ladies car. $8000 or best offer. 479-4284 after 5:30pm.

I HAVE ONE DEMO 1980 Buick Electra Park Avenue 4 door. This unit has every option including leather trim. For a test drive please call MURRAY MINCKLER at 382-7121 or 658-5606 Empress Pontiac Buick GMC Ltd. Dealer 5701

1980 4 DOOR CITATION Hatchback Demo. 4 cylinder, automatic, steering, radio, defroster, 2 tone paint and much more. Retail $8775. Sale $7[illegible]. Bridge St Motors. DL 5[illegible] 386-5714, 382-6315, 652-4944

DOUGLAS VOLKSWAGEN AUDI

Your Largest Volkswagen Audi Dealer On The Island!

10 ONLY! COMPANY DEMOS

At large savings. All models, diesel and gas.

PREMIUM USED

80 Skylark	$8495
80 Capri Ghia	$9195
80 Rabbit 'L', diesel	$8795
79 Rabbit 'L', 2 dr.	$6995
79 Blazer, AT	$8995
79 Audi 5000S. Loaded!	$15,950
79 Westfalia, AT	$12,450
79 Chevette sdn.	$5295
78 Audi Fox, S/R	$7495
78 Rabbit 'L', AT	$6595
77 Impala sdn	$3495
77 Audi Fox, AT	$6995
77 Cutlass cpe.	$5495
76 Jimmy 4X4, 4 sp.	$6995
76 Capri, V6, AT	$4395
76 Rabbit 'C' 2 dr.	$4295
76 Honda 5 spd.	$3995
76 Dasher 2 dr.	$4495
75 Beetle, 4 spd.	$4295
74 VW 412 wgn, AT	$3895
71 Beetle, 4 spd.	$1995

SPECIALS!

74 PORSCHE 914, 5 speed. One owner! $8495

73 VW 412 sedan. One owner $3495

68 CADILLAC coupe. One owner. $2495

UP TO 60-MONTH SCOTIA PLAN FINANCING AVAILABLE. O.A.C.

Douglas Volkswagen Ltd.
3329 Douglas Street
388-5466
Dealer 5100

1980 ELDORADO BERRITTZ Demo, blue, under 500 miles. This car is loaded including sunroof. Retail $27,400 can be bought reasonable. Trades welcome. Bridge St Motors DL5161, 388-5714, 382-6315, 652-4244.

TRY US FIRST!
79 Horizon, hatchback. Tremendous M.P.G. One owner, low miles! Make an offer! 388-6921, Metro Honda, Dealer 5876.

1979 RABBIT 4 DOOR DELUXE, rear wiper, leatherette upholstery, side window vents, metallic paint. 23,000 kilometres. Like new condition. Asking $7050. 478-6334

ONE OF A KIND. 79 MALIBU 4 door sedan, 4 speed, 267 V8, sports suspension, AM/FM cassette stereo. 16,000 kilometers, good gas mileage and performance. Asking $6,800. 592-4847.

'79 CHEVETTE 4-DOOR, STANDARD, blue with matching cloth interior. Immaculate. Balance of 3-year warranty. 1800 kilometers. Must see. $1800 firm. 383-7905.

TRY US FIRST!
79 Sunbird station wagon, automatic, $4995. 388-6921, Metro Honda. Dealer 5876.

1979 DODGE CHALLENGER, black and tan, 5500 miles, loaded, mint condition. Must sell, $8200 or best offer. 474-1427 after 6pm

1980 GRANADA GHIA, 6 CYLINDER automatic, power brakes, power steering, AM/FM. Lady driven car, 3,000 miles only. 656-3824.

79 BUICK SKYHAWK, LOW mileage, immaculate condition. Asking $6,000. Serious inquiries only. 721-5012

1979 METALLIC BLUE BUICK Park Avenue, 13,000 kilometers, loaded. 112-723-3636, after 6pm, Collect.

1980 DIESEL RABBIT, 5 speed, sunroof, extras. Replacement cost $9800, asking $8995 or best offer. 382-9295 after 5pm

1979 VOLVO 244 DL, 4,400 KILOmeters, 4-cylinder automatic, power steering, power brakes. $8200. 384-8466.

1979 FORD FAIRMONT Wagon, 4 cylinder, 4 speed manual, 12,500 miles, 30 MPG, $4,500. 658-8368.

1979 TOYOTA COROLLA, automatic, radio, excellent condition. 16,000 km, $4500. 386-3369, after 5 pm.

79 CAMARO, 350 AUTOMATIC, 15,000 miles, many extras. $7850 or best offer. 386-1875.

79 MINI, COMPLETELY TESTED, excellent order, 27,000 kilometers, $3000. 652-1408.

79 MUSTANG 4 SPEED, hatchback, 18,000 kilometers, offers. 598-0185

1977 - 1978

ANOTHER EXCLUSIVE 1 OWNER
1978 Celica GT liftback. 5 spd. White with blue interior. Excellent condition. Low mileage. Please call MURRAY MINCKLER at Empress Pontiac Buick GMC Ltd. 382-7121 or 658-5606 for a test drive. Dealer 5701

77 Mercury Marquis
4 dr. HT. P.S., P.B., V8 AT. Only 14,900 mi. A beautiful car $5795. B. Madsen Motors Ltd. 478-5011. Dealer 5450

Speedway
VOLKSWAGEN
971 YATES at Vancouver
385-2415

RABBITS

Excellent Selection of 1980 Gas or Diesel Now in Stock

Imports

79 Horizon A/T
79 Rabbit Diesel
79 Datsun B210
79 Fiat X19
79 Beetle Convert

* *

78 Rabbit Diesel
78 Rabbit

* *

77 Audi 100 (air)
77 Rabbit 4 door
77 Fiat 4 door
77 Rabbit 2 door

* *

76 Toyota Corolla
76 Audi 100 LS
76 Rabbit 2 door

* *

75 Audi Fox S/W
75 Volvo Sunroof

* *

74 Toyota Corolla
74 Datsun B210
74 Peugeot (air)
74 Datsun 710
74 Volvo S/W
74 Capri

* *

73 Bavaria
73 Beetle
73 Volvo 4 door
70 Mercedes (air)

DOWNTOWN at
Speedway Motors Ltd.
971 YATES
Dealer 5180 ★ 385-2415

1977 CAPRI WITH METALLIC green paint. 30,000 miles, 4 speed manual, superior am/fm radio, hatch back. 1977 model is last made by Ford in Germany. Transfer of ownership in mid August. $4885 388-4652 478-8338.

MINT CONDITION
1977 Colt four door, automatic, radio, radial tires, recliner seats, like new throughout, 19,185 miles. $4900 firm. Private. Tuesday-Saturday. 10:30am-3:30pm, 386-9279.

1977 CUTLASS SUPREME, 2 door, vinyl landeau roof, tilt wheel, air conditioning, steel radials, power steering, power brakes, automatic, 31,000 miles, excellent condition. $4950 firm. 656-4714.

77 CAMARO LT
350 auto., PS, PB, buckets, console, rally wheels. $5895. 388-6196, Painter Motors Ltd., 3005 Douglas St. Dealer 5802.

1978 GRANADA GHIA, 30,000 miles, 302 V8, power steering, power brakes, factory 4-speed with OD, AM 8-track. To view at McTavish Gulf, Colwood, 478-8838 after 6:30.

77 TOYOTA MK II STATIONwagon, power steering, power brakes, AM/FM, auto, roof rack, gold/wood grain, Michelin snow tires, 34,000 miles, excellent condition, $6000. 112-748-2916

TRY US FIRST!
77 Honda Accord, 5 speed. Mint! 388-6921, Metro Honda. Dealer 5876.

TRY US FIRST!
77 Honda Hatchback, standard. 388-6921, Metro Honda. Dealer 5876.

TRY US FIRST
'77 Pinto, only 31,000 Km. 388-6921, Metro Honda. Dealer 5876.

TRY US FIRST!
1977 Honda CVCC, 5 speed, new motor. Top condition! Metro Honda, 388-6921. Dealer 5876.

TRY US FIRST!
77 Gremlin, hatchback. 4 speed. 388-6921, Metro Honda. Dealer 5876.

TRY US FIRST!
78 Honda Accord. Air conditioned, etc. 388-6921, Metro Honda. Dealer 5876.

SAVE ON GAS
1978 Honda Civic Hatchback, 28,000 miles, new radials. In immaculate condition. $4000. 383-1487.

1978 PONTIAC FIREBIRD, economical V6 with power steering, power brakes, 80,000 kilometers, excellent condition. $5800. 382-2626.

SAVE HUNDREDS
1978 Datsun 200sx, 5 speed, radio, 1 owner, 30,000 km, excellent shape, many extras. $5495. Financing available. 382-3567

TRY US FIRST!
78 Honda Accord, automatic. Very low miles! 388-6921, Metro Honda. Dealer 5876.

1977 BLUE FURY, EXCELlent condition. Power steering, power brakes, air conditioning. 65,000 miles. Must sell. $3200 or best offer. 383-6750 or 385-5338

78 DATSUN B210, STANDARD, 33,000 miles, AM/FM, excellent condition, $4,200. After 5 479-3344.

1978 CELICA GT LIFTBACK, sunroof, tape deck, AM/FM radio, louvers, $6000. 112-245-2539.

77 DATSUN F10 SEDAN, front wheel drive, 4-speed, excellent condition. 25,000 miles. $3950 or best offer. 652-2243.

1978 DELUXE DIESEL RABbit, 4-door, new condition, 28,000 kilometers. $6400 or nearest offer. 598-5038

1978 CHRYSLER LEBARON stationwagon, all in excellent condition. To view, phone between 9-5, 385-2323

77 ASPEN, $4150. 4 DOOR DEluxe sedan, automatic transmission, power steering, popular slant 6. 652-5757

78 MUSTANG II GHIA, 13,000 miles, excellent condition, must be seen. $6500. After 5pm, 477-2166

ENSIGN CHRYSLER PLYMOUTH

ENSIGN

CHRYSLER PLYMOUTH

WE THOUGHT YOU SHOULD KNOW

ALL UNITS CHECKED BY CAR CLINIC DIAGNOSTIC CENTRE

'80 Dodge D150 PU
'79 Buick Skyhawk S
'79 Datsun 510
'79 Chrysler 300
'79 Dodge Omni
'79 Chev Camaro
'78 Plymouth Horizon
'78 Colt S.W.
'78 Mercury Cougar
'78 Chrysler Cordoba
'77 Volkswagen Rabbit
'77 Honda Civic HB
'77 Pontiac Trans Am
'77 Cordoba T-Bar
'76 Fury Sport
'76 Dodge D200 PU
'75 Buick Century
'75 AMC Hornet
'75 Pontiac Ventura
'75 Dodge ½ ton P.U.
'74 AMC Gremlin X
'74 Ford LTD S.W.
'74 Plymouth Valiant
'73 Colony Park SW
'69 Plymouth Fury

PLUS MANY MORE

GOV'T TESTED PLUS 2-YEAR WRITTEN WARRANTY

WANTED!
GOOD CLEAN USED CARS
CONTACT:
DON REDECOPP

ENSIGN

Chrysler-Plymouth Ltd.

DOWNTOWN
YATES AT COOK
Dealer licence number D5295
386-2411
Open Weekdays Till 9:00

77 HONDA CIVIC 36,000 MILES, vinyl roof, tape deck. Offers on $3600. 384-9542 or Malahat 743-4577.

1978 TOYOTA CANADIAN 1200 cc, 10,000 km. Moving, must sell. First $3900 takes. Call 388-7386 after 5pm

77 FIREBIRD, EXCELLENT condition. $6800 or best offer. 656-2940, ask for Peter before 10pm

1978 DODGE ARROW GT, automatic, lady driven, am/fm radio, excellent condition. Asking $4900. 592-7271.

MUST SELL! RETURING TO school. 78 Firebird, low mileage, clean, tape deck. Offers on $6500 381-1492.

1978 HONDA CIVIC HATCHback, 5-speed, very good condition. $4500 or best offer. 385-9565 after 4pm.

'78 BROWN MINI, 14,500 miles, excellent condition. Offers. Phone Larry after 5, 384-8631

GROWING FAMILY FORCES sale, 1977 Hondamatic, 58,000km., $3500 or best offer. 598-0694.

78 MAZDA GLC, 4 SPEED, 15,000 miles, good condition, would like $4000 but negotiable. 477-5654

77 COUGAR XR7, SPECIAL edition, loaded, must be seen. 595-5939

1977 PLYMOUTH SALON, power steering, power brakes, excellent condition. 477-8488

1978 HONDA ACCORD, 45,000 miles. Asking $5,200, OBO. Alison, 656-0298.

'78 DODGE DIPLOMAT, GOOD condition, full power with air. Asking $5350. 382-8509.

1977 PLYMOUTH VOLARE station wagon; excellent condition. $4700. 478-8161

1975 - 1976

1975 FORD MAVERICK, EXcellent, low mileage, economical 6 cylinder. 384-1271.

1975 COMET, 4 DOOR, AUTOmatic, p.s., low mileage. Call after 6pm, 477-0731

76 CUSTOM DODGE DART, 4 door, low mileage, one owner, top condition. $3,995. 656-3508

1975 CRICKET (COLT) 2 DOOR automatic, excellent condition, $2900 or offers. 478-3717

VOLVO
McCALLUM MOTORS

VOLVO SALE

NEW 1980 2-DR DL std.

FACTORY LIST $9123
NOW ONLY $8282
incl. freight and dealer prep.

HURRY! ONLY LIMITED STOCK AT THIS PRICE

100% BANK FINANCE OAC

VICTORIA'S VOLVO CENTRE

★ 382-6122 ★
Corner Yates and Cook
Dealer 5603

CLASSIC
'75 Plymouth Valiant Brougham 4-dr Sedan. Dependable economical 6 cyl. automatic. Sandlewood metallic with cream vinyl roof and matching velour interior. Must be seen. WILLE DODGE CHRYSLEY, 3240 Douglas St. Dealer 5881.

KARL KUESTER SPECIAL
1976 Lemans sport coupe. One owner, spotless. 44,000 miles, 305 engine. Please contact KARL for a demonstration at 382-7121, Empress Pontiac Buick Ltd. or res. 477-5798. Dealer 5701.

75 BLACK CORDOBA, BLACK interior, highback bucket seats, power windows, air conditioning, cruise control, AM 8-track quad, new dual exhaust, new transmission with shift kit, many more extras, call Mark 385-3451, after 6pm 477-6806. Offers on $5200.

76 HONDA
4 dr, 4 spd. Good condition. Very economical. Special $2695. B. Madsen Motors Ltd. 478-5011. Dealer 5450.

1975 OLDSMOBILE VISTA Cruiser, every option including air and sunroof. Immaculate local car. $4995 Holms Automotive, 629 Chatham, 388-5811 592-9289 D5991.

1975 BUICK LESABRE CUStom, air conditioned, 4-door hardtop, power windows, power brakes, power trunk. 58,000 miles. In excellent condition. $3000. 477-7539.

75 MUSTANG
V6 4 spd, radio. Very clean. $3895. B. Madsen Motors Ltd. 478-5011. Dealer 5450.

75 RABBIT
2 dr, 4 cyl, 4 spd. Like new. Only $3795. B. Madsen Motors, Ltd. 478-5011. Dealer 5450.

TRY US FIRST!
76 Honda Civic, 4 speed, silver in colour, $3295. Metro Honda, 388-6921, Dealer 5876.

75 MUSTANG MACH I, EXCELlent condition, gas miser, 302 automatic, has most options. Over $6,000 invested. Asking $5000. 478-6060 or 386-6700.

1975 FORD PINTO STATION wagon, tested, over $900 worth of work done, excellent condition inside, automatic, asking $2800. 652-2984 after 5.

75 MONTEGO SW, P.S., P.B. Priced to sell $2642. Palm Auto World Inc., 386-8385, 3342 Oak Street, Dealer 5260.

76 MONTE CARLO LANDAU, automatic transmission, power brakes, shift kit, transmission cooler. Excellent condition. Best offer. 478-2222.

76 PONTIAC FIREBIRD 2 DR. V8 AT, P.S, P.B, air cond, tilt. Gold. 34,000 mi. $5995. McCallum Motors Ltd. Dealer 5603. Ph. LINDON 382-6122 or 642-4425.

1976 FORD MID SIZE STATION wagon (Torino) v8, automatic, power steering, power brakes, roof rack, AMFM, 8 track, very good condition. $3,000 592-6602

TRY US FIRST!
75 Vega station wagon, 4 spd, $2495. 388-6921, Metro Honda, Dealer 5876.

'76 HONDA CIVIC HATCHback, new brakes and battery, radio, cassette, tach, $3400/offers. 595-5675

1976 CADILLAC 4-DOOR Sedan de Ville, 49,000 miles, loaded, excellent condition. Asking $6900. 388-4071, 652-4195.

'76 MONZA T-C, BLACK ON black, V8 4-speed, economical. Excellent condition. Asking $3900. 478-4121 after 5:30.

1975 PLYMOUTH VALIANT, slant 6, automatic, P.S., P.B., radio, very good condition, asking $2895. 478-7593

1976 DODGE CHARGER, 360, white, $3800 or best offer. 479-5472.

1975 FORD STATIONWAGON, towing package, rebuilt motor, no rust. 479-6346

1975 DATSUN 710 WAGON, very good condition, tested, $2300 firm. 642-3881, 388-6177

Les Carr's
SALES and LEASING LTD.

JUST A FEW PREMIUM EXAMPLES . . .

80 Phoenix, 6 cyl.
80 Citation 6 cyl.
79 Camaro 305
79 Mustang Cobra
79 Grand Prix S.J.
78 Corolla 4 spd.
78 Honda 4 spd.
78 Granada 6 cyl.
77 Volare 6 cyl.
77 Datsun AT
76 Pinto 4 cyl.
74 Mustang II
70 Mercedes 280S
70 Karmann Ghia
69 LeSabre, 28,000 m.
63 Fairlane 6 cyl.
38 Ford Sedan

LOTS MORE TO CHOOSE FROM

* * *

385-4444
INDOORS AT
854 Pandora at Quadra
Parking Rear Dealer 6690

77 DODGE PICKUP 4X4, $6995. 77 Chev Crew cab, $5495. 76 Charger, $3195. 76 Corolla, $2895. 75 Chev 9 passenger, $3195. 74 Buick, $2995. 73 Chev wagon, $2495. 72 Buick, (sun coupe), $2995. 71 Ford, $1295. 70 Chevelle, $1595. 69 Riviera, $3495. 69 Oldsmobile, $1295. 67 Riviera, $2995. 67 Cougar, $1995. JC Motors, 837 Yates Street. 384-0921. Dealer 5011

1976 HONDA CIVIC HATCHback, 45,000 miles, good condition, AM/FM cassette player, $2900. 598-7974 after 5pm

1976 GRANADA
Showroom condition, 6 cylinder automatic, white with black vinyl top, low mileage. 595-2489.

1975 CHARGER SPECIAL EDItion, top of the line, completely loaded. $5250 or best offer. 384-7506

75 DODGE DART, SPORTS model, excellent condition, 45,000 miles, red with white stripes, slant—6. $3695. 652-3302

76 ACADIAN, 4 SPEED, RAdials, radio, new brakes, new exhaust, good condition, 37,000 miles. $3200. 479-0696 evenings.

1975 DODGE SPORTSMAN Royal maxi van, V8 automatic, power steering, power brakes, low mileage. $4000. 112-629-3402.

1975 RABBIT, 2 DOOR, STANdard transmission, excellent condition, $3195. 112-748-9338 evenings.

1976 PLYMOUTH FURY 2 door hard top, air conditioning, very good condition, must sell this weekend. $3075. 598-6408

75 FURY SPORTS, 2 DOOR hardtop, vinyl roof, 29,000 miles. Mint condition. Best offer. 478-4198.

'75 AMC HORNET, POWER steering, power brakes, 6-cylinder, 51,000 miles. Clean, no rust. Offers on $2700. 383-6908.

1975 VOLVO 244 DL, FUEL INjection, overdrive, air conditioning, Am/Fm. 50,000 miles. $4500. Call 474-1720.

1976 PONTIAC ASTRE HATCHback, only 26,000 miles, immaculate, $2700 or best offer. 721-3156.

1975 HONDA CIVIC, 4 SPEED, red, AM radio, 8 track. $2400. 386-0018.

1975 HONDA CIVIC, 40,000 miles, good condition, $2,300. 479-4866.

1976 RABBIT, IN VERY GOOD condition, $3500. Please call 595-4079

1975 HONDA CIVIC HATCHback, 4 speed, low mileage, priced to sell at $1895. 652-4522

1976 GREMLIN 6 AUTOMATIC, new tires, good condition, $2695. 477-8035

76 DATSUN F10 HATCHBACK, $2,500 or best offer. 383-4377.

76 COMET, DELUXE MODEL, 302 V8. 383-7527 or 382-9785.

1975 SAAB, GOOD CONDITION, AM/FM stereo, asking $4500 or offers. 479-8681.

76 PLYMOUTH COLT, 4 DOOR automatic, one owner, mint condition, $3200. 385-5123.

1975 MONTE CARLO, AUTO, 454, loaded. Yates Auto Sales, 388-7722, 950 Yates. Dealer 5268.

1975 FIREBIRD, 350 V8, MANY options, $4400 or offers. 652-3186.

1973 - 1974

1973 BUICK CONVERTIBLE
1-owner, 350 4 bbl, automatic, power steering, power brakes, power windows, radio, tilt wheel, posi-traction, electric trunk latch, rear defrost, 7-wheels, 50,000 miles. No rust. $6000. Phone Gulf Islands 539-2049.

73 OLDSMOBILE DELTA 88 Royale, 4 door, power brakes, power windows, power door locks, air conditioning, power trunk, tilt wheel, radio, tape, good condition, 70,000 miles, good Michelin tires plus snow tires, offers on $2295. 658-5013.

73 DART
4 dr. sedan, V8, P.S, P.B, AT, vinyl top, 30,000 mi. Excellent condition. $2895. B. Madsen Motors Ltd. 478-5011. Dealer 5450.

73 PONTIAC 4 DOOR HARDtop, 350 motor, good gas mileage. Must sell. Leaving country. Also 1973 Thunderbird, well cared for, low mileage. Reasonable offers accepted on above. 386-0836.

74 NOVA HATCHBACK, SHOW winner, 350 manifold, 4 barrel, turbo 350, headers, lots of chrome, custom paint and flares, custom interior, AM/FM stereo, $5500 or best offer. 479-2841.

74 BARRACUDA, 340, 3 SPEED automatic transmission, just serviced. New body, paint and interior. Motor and trans just rebuilt. Best offer or trade for motorcycle or small car. 595-2628.

74 PINTO SW
Low mileage, exceptionally clean and economical. 381-5544, BSG SPECIALTY MOTORS. Dealer 6033.

73 MONACO BROUGHAM, 4 door hardtop, power steering, brakes, windows, seats, cruise control. Immaculate. Well cared for. Asking $2200. 383-8296 mornings.

TRY US FIRST!
74 Bobcat Stn. wgn. Villager, standard shift. 388-6921, Metro Honda. Dealer 5876.

1974 610 DATSUN, 38,000 MILES, one owner, excellent condition, closest offer to $3000. 477-1914 after 5.

1974 PINTO RUNABOUT, automatic, 49,000 miles, excellent condition. $2000 or offers. 386-0501.

1974 GREMLIN, 6-CYLINDER, 3-speed stick, radials, 8-track. $950. 479-9844

S&H DATSUN CENTRE

1980 DATSUN 4x4'S ARE HERE NOW

★ ★ ★

78 DATSUN 210
25,000 KM $4195.

77 CELICA
Liftback AT, 46,000 mi. $4995.

77 FIREBIRD
36,000 mi. $5995

76 CAPRI
H/B, 52,000 mi. $3995.

79 DATSUN 310
front wheel drive, 16,681 KM $5195.

75 DATSUN 710
4 spd, 42,100 mi. $3495.

800 BLOCK YATES
381-5222

★ ★ ★

FORT and FOUL BAY
592-2471

SAUNDERS & HITCHMAN LTD.
2040 Cadboro Bay Road
Dealer 5059

P.M

SAVE $300

	WAS	NOW
77 Honda Civic	$3595	$3295
76 Mustang II	$3695	$3395
75 Dart 2DR HT	$3495	$3195
74 Datsun 710	$2695	$2395
73 El Camino	$3495	$3195
72 Skylark 4DR	$2295	$1995

SPECIALS
69 Barracuda 2DR Auto. $1195
PAINTER MOTORS LTD.
3005 Douglas St.
388-6196 Dealer 5802

TRY US FIRST!
73 Fiat 128. Excellent running condition, $1195. Metro Honda. Dealer 5876.

GRAND TORINO
1974 4-door, V8 automatic, power steering, power brakes. Excellent shape. Good family car. $2500. 592-4905.

74 BOBCAT, 4 CYL., 4 SPD., Only $2532. Palm Auto World 386-8385, 3342 Oak St. Dealer 5260.

1973 PLYMOUTH SATELLITE SW, V8, power steering, power brakes, 69,500 miles. Excellent condition. Asking $2600. 382-1328 anytime.

IMMACULATE ONE-OWNER
73 Mazda RX-3, 33,000 miles, new paint, battery, muffler, Michelin radials, and stereo. $2395. 479-9793.

1974 PINTO RUNABOUT, sunroof, 2300, automatic, radio, other extras. 57,000 miles. Excellent condition. Original owner. $2650. 592-3340.

74 BUICK CENTURY 2 DOOR, power steering, power brakes, 350 V8, 43,000 miles, new paint, $2700. 382-2828 evenings, 388-1592 days.

73 CUTLASS SUPREME, 2 door, V8, automatic, steering, brakes, radio and more. Asking $1695. Bridge St Motors DL5161, 388-5714 or 382-6315 or 652-4244.

1974 PLYMOUTH FURY III, 2 door hardtop, loaded including air conditioning and cruise control. Must be seen. $2,995. 477-9796

1974 CHALLENGER R/T, 360 automatic, mags, T/A radials, 37,000 miles, immaculate one owner car, offers to $4950. 382-9758

1973 TOYOTA CORONA MARK II, automatic, 52,000 miles, AM/FM radio, very good condition. $3000 or best offer. 595-7214.

1974 DODGE SWINGER, 2 door, hardtop, 318 V8 automatic, power steering, power brakes, air conditioning, recently tested, 67,000 miles. Offers: 652-3646.

MOVING MUST SELL 1974 Ford Galaxie. Excellent condition. Open to offers. Call 8am-5pm. 656-5541 except Sundays, Sundays call 656-4896.

CONVERTIBLE
73 Cougar 351. 598-9859 or 656-3121.

74 Z28, L82 OPTION, 4 SPEED, 373 Posi, factory wheels. 64,000 miles. Very clean car. $6500. 477-7915.

1974 FIAT 128, CLEAN EFFIcient transportation, fun to drive, in good condition. $1250 598-4460.

1974 RED VEGA, 6,000 MILES on new motor, new shocks, new exhaust system, must sell, $1300. 477-5766, 598-8244 after 6pm.

'74 BOBCAT VILLAGER Wagon, good condition, low miles. $2300 or best offer. 382-5274.

73 PONTIAC ASTRE, 4 CYLINder standard, station wagon, very economical. Good condition. $1425. 381-6314 anytime

73 DATSUN 1200 HATCHBACK, automatic, high mileage but well maintained. $1150. Offers. 478-2541.

1973 DATSUN 510, 4 DOOR, good shape and running condition, 60,000 miles, $1400. 595-8830 or 656-3110.

1973 PINTO WAGON, 57,000 miles, good running order, $2000. Financing available. Call now, 721-5100

1974 LTD FORD, LOW MILEage, power steering, power brakes, air conditioning, good tires. $2,750. 598-4050.

1973 MAVERICK, 6 CYLINDER, 2 door hardtop, power steering, 53,000 miles. Reasonable price. 388-5904

1974 FIAT 128, GOOD CONDItion. Must sell $1,500 or best offer. 386-3875.

73 AUDI 4 DOOR, RADIALS, AM/FM, automatic, $1000. 382-6949

1973 DATSUN, REAL GOOD condition, 70,000 miles, $1200 479-5530

1973 AUDI FOX, GOOD CONDItion $2650. 477-3771

74 FURY, $2275 FOR DETAILS, 382-5669

Cornell GM
USED CARS
YOU CAN EXPECT A GREAT DEAL FROM CORNELL

79 MUSTANG
HB, V6, auto, power steering, fully equipped $5,895

* * *

75 DATSUN B210
4 spd., low mileage $2,995

* * *

78 VW RABBIT
Auto, stereo $5,995

* * *

78 OLDS OMEGA
HB, auto, full power $4,695

* * *

77 ASPEN WGN
S.E. Fully equipped, excellent condition $4,495

* * *

73 NOVA
Low mileage, Original $1,995

* * *

76 GRANADA
2-dr. coupe. Loaded with options including sliding sun roof and air conditioning $4,995

* * *

74 BUICK
Century. Fully equipped. Good condition $1,995

* * *

77 VOLARE
2-dr. coupe. 6 cyl. Fully equipped $4,295

* * *

77 MALIBU
Classic. Small V8 auto., 24,000 miles. Must be seen $5,395

* * *

79 CAMARO
Rally Sport. V8 4 spd. Showroom condition $7,895

* * *

78 FIREBIRD
4 spd. Lots of extras. Includes T-bar roof $8,895

* * *

MANY MORE TO CHOOSE FROM

* * *

"HIGHEST $$$ PAID"
For Clean Low MILEAGE TRADES

OPEN MON.—FRI. 9-9
SAT. 9-5
Finlayson and Burnside
385-5777 Dealer 5378

1974 EL CAMINO SPRINT, EXcellent running condition. $2900 or best offer. 474-1311.

1973 DATSUN, GOOD RUNning order. $1200 or best offer. 474-1311.

1974 VEGA STATIONWAGON, low mileage. Price $2,200 or best reasonable offer. 479-9275.

74 DATSUN B210 2 DOOR, MAG wheels, good mileage, good condition. $1,300. 381-2196.

74 CADILLAC ELDORADO, loaded, consider trade, after 6pm. 478-7051.

1974 FIREBIRD 350, GOOD condition, offers on $3995. 381-2428.

73 V8 VEGA, 350 3 SPEED AUTO with 68 Camaro rear end, $2800. Between 4-5pm, 642-5594

74 GREMLIN, 6 CYLINDER automatic, good condition. Many extras. $2150. 385-9006.

73 JAVELIN, EXCELLENT condition, V8 automatic, $2400. 383-3408.

1974 PLYMOUTH DUSTER, automatic, slant 6, excellent condition, $2500. 384-1989

74 VOLVO 145E STATION wagon, automatic transmission, $3500. 386-0316.

1974 TOYOTA CORONA SR5 $3200 Call Saturday, Sunday and Monday 652-3051

73 FORD MAVERICK GRABber, good condition. $1200 or best offer. 386-3005.

1973 DODGE CHARGER, 318-3 speed auto, good condition, $2200 or best offer. 656-1907

73 GRAND PRIX, GOOD CONdition, lots of extras. $2800. 658-5639 5pm

73 MAZDA, $800. 384-1817

1974 DATSUN, 51,000 MILES, one owner, $2500. 479-3388.

74 PONTIAC GRAND PRIX, loaded. $3100. 477-8823.

1971 - 1972

CARED FOR
Moving, must sell my beautiful 1972 Mercury Montego MX 4 door Brougham, excellent condition, no rust, new tires, economical 350 2 barrel V-8, tested. Priced to sell $1695. 384-3887, 383-0405.

2ND OWNER. 72 DODGE Coronet, custom sedan, excellent cloth interior with built in head rests. Small v8, power brakes, power steering, good tires, 477-1770.

71 TOYOTA 1900 MARK II, 2 door hardtop, 4 on the floor, bucket seats, new tires, clutch. Good condition. 1070 Costin Avenue, Langford. $1800 or best offer. 474-1816.

71 CORTINA 4 DOOR SEDAN, automatic, economical 4 cylinder engine, radio, good paint, good tires, immaculate interior, $975. 592-4573

1972 REANULT 4 CYL. 4 SPD. Priced to sell $1088. Palm Auto World Inc. 386-8385, 3342 Oak St. Dealer 5260.

1972 MAZDA SW RADIAL tires and just tested, only $1187. Palm Auto World Inc. 386-8385, 3342 Oak St. Dealer 5260.

71 JAVELIN, V8, 360, AUTOmatic, power steering, power brakes, mags, good condition. Asking $1800. 382-6097 or 595-3673.

72 COMET, 2 DOOR, 302 AUTOmatic, 62,000 miles, 6 Michelin radials, buckets, new parts, immaculate. 595-8491

72 FORD XLT ½-TON AUTO. An excellent buy $1832. Palm Auto World Inc. 386-8385, 3342 Oak Street, Dealer 5260.

1972 PONTIAC LEMANS LUXury, 94,000 miles, 350 V8 automatic, $1750 or best offer 382-6651

PACIFIC MAZDA PEUGEOT

75 Midget	$4195.
77 Honda H/B	$3995.
78 Pinto H/B	$3995.
76 Mazda wgn	$3295.
76 Datsun AT	$3395.
71 Mazda AT	$1595.
79 Diplomat	$5895.
78 VW Diesel	$6895.
78 Celica GT	$5995.
78 Bronco 4x4	$8995.
77 Mazda GLC	$3995.
79 Pinto wgn	$4995.
76 Dodge Dart	$3395.
73 Mazda wgn	$1895.
67 Mercedes	$4395.

BANK FINANCING
385-1451 Dealer 5253
Blanshard at Johnson

Honda
CAR CENTRE
YATES AT QUADRA

1980 Honda Civic 4 DOORS IN STOCK NOW!

BUY OR LEASE FROM VICTORIA'S FIRST HONDA DEALER SALES—LEASING

BANK FINANCING, INSURANCE, LICENCE PLATES ALL AT OUR ONE STOP NEW & USED CAR CENTRE

386-6707
Dealer No. 5668

1971 TORINO 302 V8, AUTOmatic, 58,000 miles, good condition. $925 or best offer. 383-2491, 3pm-5pm. Anytime 477-2516.

1972 BUICK SKYLARK, EXcellent condition, only 36,500 miles! New paint, good family car, offers. 592-1044

1972 PONTIAC 2 DOOR HARD top, 37,000 miles on 350 motor, new paint, asking $1995. 474-2413.

71 OLDSMOBILE VISTA Cruiser, most options, good condition, $2500 or nearest offer. 477-3235.

1972 TOYOTA COROLLA coupe, 4-speed transmission, 48,000 miles. Snow tires included. Asking $1495. 592-7239.

1971 VEGA WAGON, 4 SPEED, $900 or best offer call 2 - 7 pm. 382-8075.

1972 DUNE—BUGGY, FAIR condition. $1700 or best offer. 656-4111.

72 CHEVELLE, 2 DOOR HARDtop, $1400 firm. 386-5103 before 5pm

1971 TOYOTA COROLLA, good condition, $800. Phone after 5 388-6642.

1971 MONTE CARLO, NEW brakes, 2 owner, clean, $1600. 382-0092.

MUST SELL 1972 TOYOTA Corolla 4 speed, excellent condition. $1500 or best offer. 479-9170

1972 COLT, GOOD CONDITION, $1500. 1965 Acadian, 6 cylinder, good tires, $500. 478-0791 after 6.

'71 TORINO 500, 2-DOOR, 302 automatic, recently tested. Best offer on urgent sale. 384-3075.

72 VW BEETLE, IMMACUlate, 1 owner, 60,000 miles, $2400. Bruce 477-8245.

72 VW BEETLE, CLEAN, RELIable. $2600 or best offer. 388-5976.

1971 VW FASTBACK, EXCELlent condition, $2200. After 6pm, 478-8472.

BUICK SKYLARK 1971, NEW brakes, radials, V8, 2-door, $975. 478-1921.

1972 PONTIAC, RUNNING, IN good condition. Air conditioning. 384-3890

1972 VENTURA II, V6, 52,000 miles, good engine, body needs work, $900 firm. 385-5877.

72 VW BEETLE, GREAT CONdition. $1600 656-1840 days 652-9404 evenings.

71 VOLKS 411, REBUILT motor, radials, 2 extra snow tires, $950 or offers. 388-9054.

72 DATSUN STATIONWAGON, best offer. For more info contact 477-1225 or 595-6631.

72 PONTIAC LEMANS STAtion wagon, good condition, tested, $1750. 383-0666

71 VAUXHALL STATION wagon, $650 or best offer. 478-9361 or 112-743-4419.

1972 R15 RENAULT, MECHANically sound, minor body work, $1,500 firm. 479-5453.

MOVING MUST SELL 1971 Ford Pinto. 656-6651

1971 MAZDA, 53,000 MILES, good condition, $1500. 383-8709.

1972 VW BEETLE, CITY TESTed, 81,000 miles. $1500. 478-6957

1971 TORINO, OFFERS. Phone between 9 and 5, 386-2367.

72 FIAT 128 WAGON, $475 AS IS. 477-3235.

1971 CHEV, GOOD RUNNING condition, $700. 384-3890.

1970 and earlier

1955 DODGE ROYALE, HEMI engine, needs minor work, offers. 478-8644

64 CHEVY NOVA, PERFECT restoration, 283, new paint, offers, 477-8883.

RACE CAR, LIMITED STOCK, less motor $1000 or best offer. 642-3147.

67 DODGE MONACO, EXCELlent body and mechanics, $600. 592-4194.

1966 CORVAIR, HARDTOP, automatic, very clean, 57,000 original, $975. 642-5161

1968 AMBASSADOR, 4 DOOR, power brakes, power steering, air conditioning. $775. 477-9324.

67 VOLVO 144 IN RUNNING condition, needs brakes. $800 firm. 595-6479

1965 CADILLAC, NEW RAdials, runs well, needs some body work. $495. 384-5827

1956 BUICK SPECIAL, NO rust, extra parts, asking $1200 597-0497

Millstream
CHEVROLET OLDSMOBILE

RABBIT
76 RABBIT 4 cylinder, 4-speed, radio. Finished in yellow, black vinyl trim. Great for short hops. $4450

ASPEN
77 ASPEN SE 4-door, V8, automatic, power steering, brakes, radio, air conditioning. Finished in white with beige vinyl roof and beige trim. $4950

ACADIAN
78 ACADIAN 2 door. Economical 4 cylinder automatic. Finished in yellow with black vinyl trim. Only $4350

TOYOTA
73 TOYOTA 4-door station wagon, economical 4 cylinder automatic, radio. Finished in white with black vinyl trim. Only $2990

MAVERICK
76 MAVERICK 2 door. Economical, 6-cylinder automatic, radio. Finished in gray with blue vinyl trim. Only $3995

SKYLARK
77 SKYLARK 2-door, V8, automatic, power steering brakes, radio. Finished in silver metallic, black vinyl roof and black cloth trim. Only $5350

MOST CARS BCAA INSPECTED

MON.-FRI. 8:30 a.m. - 9 p.m.
SAT. 9 - 6

Millstream Chevrolet Oldsmobile Ltd.
1730 Island Highway
474-1211
Dealer Lic. D-5831

GeM

FAMILY CARS

78 Skylark V6, 3-spd.	$2785
77 Chev Impala Wgn.	$3975
76 Pontiac 2-dr. Coupe	$2985
75 Matador X, 2-dr.	$2975
74 Maverick 2-dr.	$2685
74 Buick Apollo, 4-dr.	$3485
73 Ford Galaxie 2-dr.	$1485
73 Pontiac 4-dr.	$1485

SMALL AUTOMATICS

76 Pinto 2-dr.	$2795
74 Vega Kamback	$1895
73 Datsun 2-dr.	$1995
72 Nova Coupe 6 cyl.	$2195
72 Ventura Coupe 6 cyl.	$995
70 Datsun 2 dr.	$995

TRANS SPECIALS

70 Chrysler 4-dr.	$695
68 VW stn. wagon	$695
68 Rambler SW, 6 cyl.	$695
66 Ford 4-dr.	$495

GEM MOTOR SALES
480 Esquimalt Rd.
382-7195 Dealer 5758

1964 PONTIAC PARISIENNE wagon, 6 cylinder standard transmission, 20 plus mpg, always garaged, immaculate upholstry, original paint in good condition, mechanically excellent, not a rustout and still a fine car. $1000 or offer. 479-1259.

1958 CHEV 2 DOOR HARD TOP, factory built continental kit and dual exhaust, V8 automatic, body perfect, rebuilt motor and trans. Will sell for $2500, will take car or truck as part payment. 474-1702.

RARE
1963 Chevy II Nova SS, 2 door, hardtop, power steering, power brakes, rebuilt 283, console, bucket seats. $1500 or best offer. Will also consider trade plus cash. 382-5182; 595-1377.

CONVERTIBLE
1963 Valiant, new paint (red), new top (black) automatic, power brakes, no rust, new tires, slant 6. Beautiful, offers. 388-5632.

69 MUSTANG
V-8, auto, ps, pb, radio, bucket seats, console. Beautiful condition. 381-5544. BSG Specialty Motors. Dealer 6033.

68 ACADIAN
An immaculate 2dr with an economical 6 cyl. 381-5544. BSG SPECIALTY MOTORS. Dealer 6033.

66 CHEVY II, 350, 350 TURBO, 3,000 miles, B&M click shifter, TA radials, everything new, many extras, as is. $2500 or best offer. Glen after 5:30pm, 385-3295 or 385-0604.

67 CAMARO, GOOD RUNNING condition, 6 cylinder, needs minor body work. Reliable car. $1700 firm. Wanted: 65-66 Mustang right fender and door. 382-4926

1970 PONTIAC, SMALL V8, tested, new transmission, batteries, shocks, U/joints, front end work. $1500 invested in past year forced to sell for $1150. 595-7393.

1965 COMET CALENTE 2 DOOR hard top, power steering, new brakes, new dual exhaust system plus more, buckets, console, 3-speed standard, 302 V8, 39,000 miles, $2200 firm. 112-743-4251

TRY US FIRST!
69 Mercedes 280S. Automatic, excellent condition. 388-6921, Metro Honda. Dealer 5876.

1970 AUSTIN AMERICAN REbuilt automatic transmission. Tested. Only $1566. Palm Auto World Inc. 386-8385, 3342 Oak St. Dealer 5260.

GRACE & STATURE
Rare 58 Buick, chrome galore, 45,000 original miles, the only one in Victoria, $10,000 or best offer. 598-5624.

1966 FAIRLANE 500, REBUILT 302 semi high performance, C4 trans with shift kit. New paint, new mags. $2500 or best offer 652-3387 after 5pm.

69 CUDA CONVERTIBLE fast and rare, 340—S V8, automatic, new tires, brakes, battery. $3,000. After 5pm. 720 Middleton, 386-9343

66 AUSTIN, 4 CYL., 4 SPD only $497. PALM AUTO WORLD INC., 386-8385, 3342 Oak St. Dealer 5260

1970 GOLD FORD MAVERICK, power steering, power brakes. Recently overhauled. Excellent running condition, $1200 firm. 595-0129 early mornings.

1967 FIREBIRD 326 AUTOmatic, power steering, power brakes, new paint, immaculate condition. $2695 or best offer 478-9493.

150 CARS FOR SALE

EDWARD motors ltd.

OUR FIRST

SUBARU DEMO SALE

80 GLF hardtop 5 speed, top-of-the-line model. Ex-Subaru Canada demo, AM/FM stereo cassette. Finished in walnut w/beige vinyl roof. Replacement cost $8218.
DEMO SALE $7595

80 G.L. Sedan
auto., finished in Ivory w/tan velour interior. AM/FM radio, heavy duty undercoat etc. 5000 km. (3000 miles). Replacement cost $7543.
DEMO SALE $7043

80 G.L. Sedan.
5 spd. finished in blue metallic w/grey velour. AM/FM radio, heavy duty undercoat. Decor package etc. Replacement cost $7058.
DEMO SALE $6558

80 Hatchback 5 spd.
Our fuel economy leader. AM/FM stereo, (4 speakers), mag wheels, rally steering wheel, quartz lights etc. Yellow w/custom stripe treatment. 5500 km (3300 miles). Replacement cost $7493.
DEMO SALE $6993

80 Hatchback
1800 cc automatic, finished in silver metallic with accent stripes, heavy-duty undercoat, wheel trim, etc. 6,000 km (3600 miles) Replacement cost $7487.
DEMO SALE $6987

* * * * *

FULL WARRANTY
on all these cars
SUPER SAVINGS
Hurry,
price increase imminent!

EDWARD motors ltd.
3319 Douglas
(Opposite ICBC)
Dealer 6605 384-1161

42,000 MI.
1967 Olds Convertible. One owner. All maintenance records. Has been in storage. Fantastic shape. Offers on $4800. Phone or see MARTIN CUMMINGS 382-7121 or res. 477-8476. Empress Pontiac Buick GMC Ltd. Dealer 5701.

COLLECTORS SPECIAL
1969 Lincoln Continental Mark III. 1 owner local car. Low mileage. For appointment to view call BOB DOBISH, Empress Pontiac Buick GMC Ltd. 382-7121 or res. 478-5784. Dealer 5701.

RARE 65 ACADIAN
Canso sports deluxe custom 2 door hardtop, 327, 410hp, 202 heads, 400 turbo, 411 gears, lineloc, diamond tufted, SS Crager mags, new paint. $4000 or best offer. 112-537-5769.

'69 CHRYSLER NEWPORT, 2-door, power steering, power brakes, rebuilt 383 4-barrel has only 20,000 miles. Body in excellent condition. Has lots of power to pull boat or trailer. Have receipts for $900 worth of work. Asking $1200. 388-4973 anytime.

1970 CAMARO, REBUILT 350, new trans, mags. All bills to prove. Offers. 382-8248 4:30 - 11:30 pm.

67 CADILLAC ELDORADO, Milestone Classic, excellent condition, $3,500. ono. 746-4674.

1966 CHEVYII SUPER SPORT 2dr. hrdtp. No rust. $2200. 595-3762.

1970 T BIRD, FULLY LOADED needs minor work. $1200. 384-6606

FOR SALE 1958 PONTIAC. 386-9051 before noon and weekends.

1970 TOYOTA CORONA, 2 door, standard, $1300 or offers. Phone after 5pm, 381-5584

MUST SELL, GOING ABROAD, 69 Chrysler. $700 or best offer. 384-6064

69 DODGE MONACO, GOOD running order, $800 or best offer. Call 478-9898.

PONTIAC PARISIENNE, 1968, tested, runs well. $800 or offer. 385-1055 after 6pm

1966 FORD GALAXIE, 209 ENgine, needs repairs. $400 or best offer. 478-4227

64 CHEV STATIONWAGON, 283 automatic, many new parts, $800 or best offer. 652-3796.

1965 LINCOLN CONTINENTAL, $2000 or best offer. 383-6040 after 6pm.

'66 BEAUMONT, NEEDS brake work, $300. Judy, 384-0536, 384-0121.

1970 DATSUN 1600 SPL311, CONvertible, $850. 595-4837 after 5pm.

1970 FORD MARQUIS STAtionwagon, must sell, no reasonable offer refused. 474-2916.

1947 RENAULT 4CV, WITH parts. For sale or trade. 383-0374.

1968 VAUXHALL AUTOMATIC, $650 or offers. Evenings, 386-0523.

55 RAMBLER FOR SALE, good running condition, $200. 479-9974.

1968 BEAUMONT, 6 CYLINder, power steering, ex-taxi. 384-9969 after 5.

MINT 1965 CALIFORNIA 442, loaded, one owner, offers? Trades? 478-7580

1962 RAMBLER CLASSIC, runs well, needs some work. $300. 595-3619 evenings.

1965 MERCURY, ECONOMIcal 6 cylinder, good running order. $400 478-0146

70 TOYOTA COROLLA, 2 door, 4 speed, runs well. $1,000 OBO. 477-6286

63 VW, TESTED TIL FEB '81, new paint and brakes. $1000. 382-4535.

1962 PLYMOUTH VALIANT, 4 door, 65,000 miles, excellent condition, $1500. 592-9101

1970 AUSTIN AMERICA, 2 door, low miles, good shape. $925. 478-5801

67 CHEV BELAIR 9 PASSENger stationwagon, not running. 327 motor. Offers. 478-7642

65 CHEVELLE SHOW CAR, asking $[illegible]. Has to be seen. [illegible]

GlenOak Ford

'TELL A FRIEND'

TRUCKS

'79 DODGE 18'
Aristocrat Camper
★ BUILT BY BENDIX ★
with many, many extras
$16,450

72 VAN, 1 OWNER	$ 3450
74 SUPER CAB, at	$5750
76 BLAZER	$ 5450
77 GMC ¾ TON	$ 4950
77 FORD VAN	$ 4950
78 REC VAN	$ 7950
78 GMC ½T VAN	$4450
79 FORD ¾ T.	$6750

CARS

69 TOYOTA at	$1250
72 CORTINA SW	$2150
73 COUGAR	$ 3950
74 VOLVO SW	$5750
76 DATSUN S.W.	$ 3450
77 CUSTOM 500	$3650
77 CAMARO Sport	$ 5950
77 PINTO S.W. AT	$ 4650
77 RABBIT AT	$ 5450
78 FAIRMONT	$4950
78 BOBCAT AT	$ 4250
78 MONTE CARLO	$ 5250
79 SUNBIRD	$6450
79 MUSTANG A.T.	$ 5650
79 OMNI, 4 door	$ 4950
79 COUGAR XR7	$ 6450
80 CAMARO	$ 7450

GLENOAK FORD
YATES AT COOK
384-1144
DEALER 6616

EMPRESS
PONTIAC BUICK GMC

76 ACADIAN, AUTO.	$3495
75 MUSTANG	$4195
76 HORNET S/W	$3595
75 VALIANT 2 DR. HT	$3395
77 GMC ¾, 4x4	$6395
78 TRANS AM	$8995
76 ASPEN S/W	$4695
77 GRAND LE MANS	$4995
77 GMC SUBURBAN, 4x4	$6495
79 CENTURY	$5895
78 CORDOBA	$5395
77 CUTLASS 4 dr.	$4295
76 DODGE ¾ VAN	$4895

OPEN
Mon.-Thurs., 9-9
Fri.-Sat., 9-6
2867 Douglas at Topaz
382-7121 Dealer 5701

1966 CHRYSLER WINDSOR, 4 door hardtop, tested till September, good body and tires. Asking $400. 478-2577

68 VOLKS BEETLE, NEW tires, nice little car, $1500 or best offer. 382-2990, 381-0161 evenings.

69 ACADIAN, 2 DOOR, 6 CYLINder, body fair shape, engine excellent. Government inspected. $850 or best offer. 383-6578

QUICK 53 CHEV 2 DR POST, 400 plus HP Vette 327, Muncie Mcloud 12 bolt etc, $5000 invested. Offers. 385-8161

1969 FIAT SPYDER, HARD and soft top. Excellent running condition. Rebuilt engine. $1500. Ask for Gary 477-0352.

1970 TOYOTA COROLLA wagon, runs excellent, Michelin radials, good body, $1000. 112-745-6632

CLEAN 1964 CHEVY II wagon, six, auto, just tested, $650, plus one complete wagon for parts. 2657 Fifth St. 382-4725

REDUCED LADY DRIVEN
1970 Datsun 510, rebuilt motor, new paint, brakes and radials, tested, $1350. 385-9329.

1967 REBEL 4 DOOR SEDAN, 6 cylinder automatic, new transmission and paint. $700 firm. 474-2413.

1970 PLYMOUTH DUSTER 340, automatic, some work needed. Asking $2,000 or best offer. 112-748-0006.

69 MINI, REBUILT ENGINE, custom interior, good gas mileage, mags and boots and lots more. $900. 656-4073.

1970 TOYOTA CORONA MARK II, automatic. Excellent condition. Tested til June '81. $1295. 478-6839.

69 PONTIAC 2 DOOR HARDtop, 350 auto, tested, power steering, power brakes, clean. Asking $1000. 474-1550

CONVERTIBLE
69 Olds Cutlass, power windows, radials. Must sell. Leaving town. 384-8483

MUST SELL. 1966 CHEV, 350, 2 door hard top, $2500 invested, I have all bills. $1800 or best offer. 474-1311.

1966 CHRYSLER WINDSOR 2 door hardtop, excellent condition and history with shop manuals. 652-3375.

'66 BUICK 2-DOOR, 300 V8, power steering, power brakes, new muffler, new brakes, tune-up, best offer to $1100. 382-1634.

STOCK 66 CANSO SPORTS DEluxe, V8, console bucket seats, dual exhausts. Good condition. $3,000 or best offer. 598-2579.

1954 BAJA BUG. BODY, ENgine, transmission all in good shape. Many extras. $1200 or best offer. 386-1042

1970 COUGAR TOTALLY REconditioned, white with blue vinyl top, excellent shape. 382-5701

1968 CAMARO SS, 350 4 SPEED, 12 bolt Posi, hide-away head lights, new mags and tires. $5000 or better offer. 112-749-6958

1966 THUNDERBIRD, LANdeau, beautiful condition, power windows, 8 track, swingaway steering, cruise. $4850. 477-0422

1965 METEOR, 2 DOOR HARDtop, new tires, brakes, and exhaust. Runs perfect. Just tested. Asking $900. 383-8296 mornings

69 OLDS DELTA, GOOD CONdition, offers on $850. 387-4634

1969 OLDS, LOADED, $1675 OR best offer. Phone Allan 385-2342

67 BEAUMONT, 4 DOOR hardtop, $300 or offer. [illegible]

COLWOOD CAR-MART LTD

IMPORTS

76 VW Rabbit, clean.	$4195.
76 Corolla wagon, 4 speed	$3495.
75 Mazda 808 wagon	$2995.
74 Datsun 710 wagon	$2995.
74 Austin, 4 speed	$1695.
74 VW Bug, automatic	$2995.
72 Corolla 1600, 4 dr, 4 spd	$2495.

DOMESTICS

77 Astre Chevy V8	Offers
76 Nova 4 dr, 6 auto.	$2995.
75 Swinger, 6 AT, P.S.	$2995.
75 Vega H/B, auto.	$1695.
74 Gremlin 6 auto	$2495.
74 Mustang II	$1995.
74 Buick 2 door hardtop	$1995.
74 Olds Cutlass 2 door	$3195.
72 DEMON "340" 4 spd.	$3195.

WAGONS

76 Montego, low mi.	$3195.
74 Dodge Monaco, air	$1995.
73 Chevelle wagon	$1995.
71 LeMans, wood gr.p.w.	$1995.
74 Datsun 710	$2995.
72 Chev Impala	$2195.

TRUCKS & VANS

76 Ford F250 ¾ Camper Special	$4195.
74 IHC ¾ 4 spd. Low mi.	$2995.
75 GMC ¾ ton	$3995.
75 Ford F250 4x4, 4 spd.	$4995.
75 Toyota Hilux, 4 spd.	$1995.
68 Ford Van 6 stnd, low mi.	$1995.
71 Volkswagen van	$2995.

CHEAPIES

67 Simca	$299.
66 Rambler 4 door	$499.
68 Plymouth Fury, 4 dr.	$699
68 Pont Parisienne, 4 dr.	$699.
73 Astre automatic	$799.
73 Astre hatchback	$999.
65 Beaumont wagon	$999.
70 Chrysler	$999.
70 Maverick	$999.
73 Gremlin, 6 stnd.	$999.
69 VW Bug, Auto.	$999.

COLWOOD CAR-MART LTD
OPEN 9-9
474-2233
1836 Island Hwy. Dealer 6716

PALM AUTO WORLD INC

CREDIT
Good or Bad
WHO CARES
WE FINANCE
NO CO-SIGNERS

Let us help re-establish your credit. Separated, divorced, old-age pensioner, single male or female. You qualify. Buy and pay at same location. Cars from $150 down and payments as low as $10 weekly. CHARGEX ACCEPTED

Instant
"NO-RED-TAPE"
CREDIT
Walk in, Drive Out
3342 Oak St. 386-8385

1969 BUICK LESABRE, power steering, power brakes, 350 engine, excellent condition. $1100 or best offer. Must sell. 382-6905.

66 OLDS 88, POWER BRAKES, power steering, automatic, okay for transportation or parts. Call me and make an offer, 385-2323, 595-5971

1967 MUSTANG
Red 2 door hardtop, black interior, bucket seats, auto 289 engine. Exceptional shape, $3350 firm. 383-9504.

1958 VW BEETLE IN GOOD shape, with 1600 cc engine, recently painted and converted to 12 volts, $650. obo. 595-1965 after 5pm.

69 DART SWINGER 340, 4 speed, rebuilt high performance motor, many new parts, 49,000 original miles. $2500 firm. 479-4215

'69 LINCOLN M.K. III
Just tested, smooth running, needs some work, serious offers on $4200. Phone 382-3304 after 8pm

69 COUGAR, 351, POWER steering, power brakes, automatic, 51,000 miles. 2nd owner. $3350 or best. Must sell. 479-8465, 5-7 pm

1966 PONTIAC, EX-AMBUlance, ideal for converting for camper. Excellent running condition. $500 or best offer. 652-3082.

1968 FORD GALAXIE, 2 DOOR, hardtop, power steering, power disc brakes, clean interior, 302 2 barrel, good gas mileage. $700 firm. 384-3595, 478-0764.

67 COUGAR, RADIO, CASsette, new paint, 289 four speed, special wheels, sharp, with many extras. A must to see. 592-0428

1967 CADILLAC SEDAN DEVille, 4 door, hardtop, full power, all options, low mileage. Offers or trade for pickup or 1 ton. 381-0774.

1969 VAUXHALL VIVA 2 DOOR standard, 46,000 miles. Very clean, 2 new tires, new brakes, high back bucket seats, just tested. $900. 385-4650

'69 MUSTANG MACH 1, 41,000 original miles, new brakes, new exhaust. Beautiful condition; completely original. $6500. 382-6132, 477-6614.

'69 VOLKSWAGEN BEETLE, needs some work. Best offer. View at 130 Howe St. Saturday or Sunday, daytime. 384-3853 or 384-8207.

1970 CHRYSLER SIMCA, 4 cylinder, automatic, radials, 51,000 miles, 40 miles per gallon, beautiful condition. $1295 384-4950.

CHRYSLER
1966 — black, power steering, power brakes, 383 engine V8, new tires. Offers. 388-5632

69 FIREBIRD, FACTORY REbuilt 350, automatic transmission, new tires, $2500 or best offer 386-0707.

EXTREMELY RARE
'57 T-Bird E Model Stick, needs complete restoration. $7500. 642-3208 or 642-4930.

57 CHEV BELAIR WITH extra parts, excellent condition. $1600 or best offer. 656-1907

68 PONTIAC PARISIENNE, mechanics special, runs, convertible, offers. 592-5981

1969 CHEV IMPALA, 327, 4 door, automatic, $695. 642 Atkins Road. 478-8784

CLASSIC 1966 RANCHERO 289, mags, very clean. $3450. 479-5734

66 RAMBLER AMBASSADOR, runs well, tested, asking $550 or offers. [illegible]

1966 FORD MUSTANG 6 cylinder, 3 speed standard, good shape. $1300. 656-4650

1954 CHEVROLET BISCAYNE, good condition, new paint. $1000. [illegible]

57 CHEV, MANY EXTRA [illegible]

De Pape

JAGUAR

77 XJS coupe, all power and luxury options. Excellent all round condition. An experience in motoring pleasure.

BMW

77 320i automatic sunroof, alloy wheels, stereo cssette, economical, 4 cyl. fuel injection engine. One owner that projects excellent care and maintenance.

TRANS AM

78 4 spd. tilt wheel, power windows, hatch roof, stereo tape. Gorgeous one-owner with only 6,000 miles. Must and will be sold.

78 Seville Custom Opera Coupe
77 Jaguar XJS Coupe. NICE!
80 Datsun 280ZX
80 Suzuki Convert 4X4
80 Le Car, economy plus!
78 Bronco 4X4 9,000 miles.
77 Nova auto, 6, 21,000 mi.
76 Olds Omega Coupe Clean!
65 Mustang convertible
62 Mercedes 220 SE Coupe.
78 Volvo 244 GL. As new.
78 MGB 18,000 mi. — Mint!

Open 8:30-5:30 Closed Sat.
DePAPE MOTORS LTD.
Indoors at 779 Pandora
384-8035 Dealer-5311

REG MIDGLEY
AMC Jeep Renault

FULL SIZE . . .
& EXCEPTIONAL

'71 Olds Toronado	$3495
'74 Plym Fury 4 dr.	$2395
'77 Chev Malibu cpe	$4995
'77 Ford Custom 4 dr.	$3995
'79 Ford "LTD" 4 dr	$5995

REG MIDGLEY
MOTORS LTD.
"The Super Lot"
Douglas at Cloverdale
385-8756
Dealer 5186

SSS SAUNDERS sales & service
1824 Isl. Highway 474-2211

78 Horizon 4 dr. 4 spd	$4995.
77 Gremlin 6 auto	$3895.
77 Ford Ranger XLT ¾ ton PU, only 19,000 mi.	$7995.
76 Mazda 4 dr, 4 spd, 30,000 mi.	$2995.
76 Datsun PU and Cordalane camper	$5895.
73 Celica 2 dr. HT, 4 spd.	$3295.
72 Torino 4 dr.	$1095.
72 Charger 2 dr.	$895.
72 Comet 2 dr, 6 cyl. AT	$1895.
72 Corolla 2 dr. cpe. auto.	$2895.

Saunders Sales & Service Ltd.
1824 Island Highway
474-2211 474-2251
Dealer 5932

PLIMLEY
JAGUAR — ROVER
TRIUMPH
M.G. — MINI — SAAB
1010 YATES ST. 382-9121

79 SAAB TURBO
79 GRANADA 6cyl.
79 SAAB GLE
79 VOLVO A/T
79 AUSTIN MINI
78 FORD FIESTA
78 CHEVY NOVA
78 SAAB GLE 4DR
78 HONDA ACCORD
77 CADILLAC
77 CORDOBA H.T.
77 MERC COUGAR
77 PONTIAC S.J.H.T.
76 PONTIAC 9/P. Wag.
75 TRIUMPH TR7
75 TRIUMPH TR6
74 OLDS 98
73 FORD TORINO
73 DATSUN 610 Wag.
73 GMC PICKUP
72 AMC MATADOR

TRADES WELCOME
NO REASONABLE OFFER REFUSED

DEALER 5351

VERY RARE
1966 Chrysler 300 two door hardtop sport model. Power seats, power windows, power antenna, tilt telescopic wheel, automatic dimmer. Engine, transmission, brakes and steering recently redone. Interior completely restored to original. Radial tires all around, $1850 or best offer. Must be seen to be appreciated. 385-2323, 595-5971

'66 MUSTANG, MAGS, GOOD shape. Offers. 478-9117.

FOR SALE. 1948 CHRYSLER and 1970 Mercury. 382-1740 after 6pm.

67 CHEVY II STATIONWAGON, 4 door, runs well, good tires, $700. 478-6215.

FIRST $800 TAKES 69 CORTINA 1600. New paint, mechanically sound, tested. 478-1397

1968 PLYMOUTH 4 DOOR sedan, running condition, offers. 112-537-2572.

$950 FOR 1966 CHRYSLER IMperial. In good running condition. Good tires. 592-0897.

'65 CHRYSLER, OPEN TO offers. 386-5567.

70 MUSTANG, 6, AUTOMATIC, good condition. 727-2446

1961 THUNDERBIRD, BEST offer on $3750 takes. 384-8753

1959 BEETLE, VERY RELIABLE. $500. 387-7493.

67 CHEV MALIBU, 327. $2000 or best offer. 386-1058, 595-9983

1964 COMET, 4 DOOR, NEEDS motor work. $200. 592-8034

1961 VW STATIONWAGON. Offers. 385-8985 after 6pm

CALIFORNIA CAR COLLECtor for sale. [illegible]

THREE POINT MOTORS
Mercedes-Benz
PORSCHE

80 CADILLAC SEVILLE
Absolutely as new. Metallic brown with beige interior. Luxurious! Only 1,000 miles $22,600

80 BUICK CENTURY
Beautiful! Two-tone silver and black. V8 automatic, power steering, power brakes, radio. Only 17,000 miles $8,295

80 CAMARO
Two-tone silver and grey. V8 automatic, power steering, power brakes, radio. Only 12,500 miles and like new! $7,995

79 CHRYSLER NEW YORKER
"Fifth Avenue Edition" Landau vinyl roof, champagne leather, climate control, cruise control, power seats, power door locks, power trunk release, AM/FM multiplex with 8-track, etc. etc. Less than 10,000 miles. 2-year warranty. $10,995

79 TOYOTA
Very nice Corona 5-speed hatchback, power steering, power brakes, AM/FM radio $6,995

79 DATSUN 510 STATION WAGON
Very attractive metallic green unit with automatic, custom roof rack, radio, and other extras $6,995

79 PLYMOUTH
Air conditioned Caravelle automatic, power steering, power brakes, vinyl roof, radio. Great value at $5,695

79 DATSUN 210
Choose from two and four door units in a variety of colours automatics, with radio, side mouldings, heavy duty underseal. Priced from $4,895

78 DATSUN 510
Four automatics to choose from. All with radio, side mouldings, underseal. Low mileage. $4,995

76 MERCEDES 300 DIESEL
All the standard Mercedes luxury features plus electric sunroof. Reconditioned and guaranteed! $14,975

73 VOLVO 145 SW
Air conditioning, automatic, radio, Michelin radials. $3995.

OPEN WEEKDAYS
TILL 6 P.M.
Government
at
Hillside
385-6737
Dealer 5053

1971 MARQUIS WITH AIR CONditioning $895. 1973 Buick Century, power steering, power brakes, $1395. 1972 Mustang, needs body work, $850. 1968 Montego 2 door hardtop $495. 1968 Ford Torino, power steering $495. Super Motors Ltd. Dealer no. 5015. 385-0031, after hours phone 382-1559

75 CAMARO LT, AIR CONDItioned, 36,000 miles, more options, asking $4000 or offer. 79 Camaro V8 automatic, white and maroon interior, 9,000 kilometers, one owner, asking $7000 or offer. 595-5019

Your business will increase with a continuing advertising program in the classified section. Call today and let one of our experienced representatives give you all the information.

151 SPORT, IMPORT CARS

CASH
For quality sports
and import automobiles
DePAPE MOTORS LTD.
Indoors at 779 Pandora
384-8035 Dealer 5311

COLLECTORS
63 Mercedes Benz excellent condition throughout. Must be seen. $2695, 382-2313, WILLE DODGE CHRYSLER, 3240 Douglas St. Dealer 5881.

1980 RABBIT CONVERTIBLE, metallic silver, 7000 km, black top and interior. Sports steering wheel, Alloy wheels, tinted glass, AM/FM cassette, 2 snow tires, $12,500 or best offer. 382-8575

1973 MERCEDES 280 COUPE, electric sunroof, power windows, air-conditioning, central locking system, stereo cassette. Excellent condition. 85,000 miles. $10,500. 595-5552, 388-7040.

1969 BURGUNDY MERCEDES 280S, power steering, power brakes, air conditioning, electric windows, AMFM cassette, 110,000 miles. $5200 652-9013

1973 VOLVO 164, EXCELLENT condition. Am/Fm cassette, leather, factory air and sunroof. Only 54,000 miles. 382-2868 after 5.

COLLECTOR'S CLASSIC. 57 red MGA, rebuilt engine and transmission, with papers. $5300. Call Brett, 386-7843 days, 386-1462 evenings

1970 VOLVO 164, 62,000 MILES, radials. Rebuilt trans and overdrive, recent clutch, exhaust and valve grind. Good running order. $2500. 652-1662.

BEAUTIFUL ORANGE AND white 1958 Corvette with removeable hard top, asking $15,500. Will consider trades 477-9132.

'76 MONZA T-C, BLACK ON black, V8 4-speed, economical. Excellent condition. Asking $3900. 478-4121 after 5:30.

JAGUAR—SPECIALIST SERvice, restoration, sales. Kentish House Motors, 741 Homer, Vancouver. 681-0245.

LANCIA BETA COUPE 1976, properly maintained and in excellent condition throughout, $5750. 595-2126

1979 VOLVO 244 DL, 4,400 KILOmeters, 4-cylinder automatic, power steering, power brakes. $8200. 384-8466.

1973 MG MIGET, 45,000 MILES. New brakes, clutch and Michelins. Good condition. $2600 385-5471

73 VOLVO 145, MICHELINS, fuel injection, meticulously maintained, $3600 or offer. Duncan 112-748-3907.

LADY-DRIVEN 1975 FIAT, 3-door wagon, 4-speed, radials, 39,700 miles, tested. $2200. Call 721-5311.

MINT MUST SELL 76 FIAT X19 22,000 miles, with Sanyo car stereo plus extras. Steal at $7400. 598-2709, 595-5570, after 6.

75 CONVERTIBLE
GM Caprice. Red, white interior, excellent condition. $6750. 592-0986

1977 RABBIT, EXCELLENT shape, many extras, 4 speed, 24,000 miles. Must be driven. $5200 385-6576

1975 VOLVO 244 DL, FUEL INjection, overdrive, air conditioning, Am/Fm. 50,000 miles. $4500. Call 474-1720.

70½ Z28 CAMARO, 350 LT1, 4 speed, split bumper, L88 hood, new paint, city tested. $5,000 firm. 478-2440.

1970 JAGUAR XKE 4.2, RED, fixed head coupe, excellent condition, low mileage, 652-9630 after 6pm

1978 CORVETTE SILVER ANniversary edition, excellent condition, $12,500. 382-4781 between 4-7pm.

69 MUSTANG CONVERTIBLE, 6 automatic, excellent condition. $4995 firm. 478-6420.

75 TR7, VERY GOOD CONDItion. 25,000 miles. $4500 or best offer. 477-5754.

1972 DATSUN 240Z, SILVER. Excellent condition. $4500. 382-7308.

'68 SPITFIRE, MEDIUM blue, soft and hard tops, good condition. $2500. 479-7345.

RARE BARGAIN, RARE CONdition, 1967 MGB GT, many options, $2600. or. 474-1058.

1977 MGB, BLUE, GOOD CONdition, 32,000 kilometres. Fully equipped. $6700. 382-9952

1976 CORVETTE L82, 350 AUTOmatic. $11,000 or best offer. Between 5—8pm, 382-2165.

1972 MGB, GOOD CONDITION. For information phone after 5pm, 598-7974.

1980 RABBIT, TOP CONDItion, only 6,000 miles, sunroof, 5-speed, many extras. 479-6058.

1973 FIAT 128SL, 60,000 MILES, good condition. Best offer. $2500. 592-1362.

CLASSIC 1960 MERCEDES 180, gas. Enquiries call Grant 598-5512 between 10 - 6.

77 TRIUMPH TR7, IMMACUlate condition. Days, 656-5558, evenings 386-1863

1973 MINI 1000, REBUILT ENgine, radials, tested until March '81. $1500. 382-1804.

78 DATSUN 280Z, 5 SPEED, EXcellent condition. Best offer. 656-7578.

74 TR6 IN VERY GOOD CONDItion. Ask for $4950 or best offer. 477-6005 or 477-5541.

PORSCHE 914
1975 1.8 litre, excellent shape, must sell. 384-1170.

79 BMW 321, EXCELLENT CONdition, loaded with extras. Must be seen. 386-9559 477-2252.

1973 2 LITRE 914 PORSCHE, immaculate condition. $7000. 382-8080.

1975 BMW 5301, TAIGA GREEN, $10,500. Sunroof, radio, 66,000 miles, 385-6338

1975 280Z, EXTRAS, CLASSY car, A-1 condition, $6,775. 477-5108 5-7:30pm.

MONTCALM CONVERTIBLE, 1968, top shape. $2650, truck trades. 656-6806, offers.

1974 CORVETTE 350 AUTOmatic, asking $7500 will consider trade. 383-0769

1979 CORVETTE DELUXE, 4-speed, $15,500 firm. 384-5461.

1974 AUDI 100LS, 32,000 MILES, 4 speed, new clutch. 478-8052

77 TR7, GOOD CONDITION, many extras. Offers. 595-6744.

WANTED: TR250 OR TR4A IN good condition. 598-3133, after 6

1973 AUDI FOX, GOOD CONDItion. $2650. 477-3771

1971 DATSUN 240Z, OFFERS. 382-9034

151 SPORT, IMPORT CARS

BMW FIAT
capital city auto

FIAT SALE

80 FIAT BRAVA — 4 dr sports sedan in white, 5 spd.
Save $700 at $9200

80 FIAT STRADA 5 dr. Hbk in copper metallic, 5 spd.
Save $500 at $7735

80 FIAT STRADA — 3 dr. Hbk in blue metallic, as above
Save $500 at $7435

79 FIAT STRADA — 3 dr. Hbk in Mexico Orange
Save $900 at $5995

USED CAR SALE

79 MAZDA RX7 — GS in white. NOW	$10,495
79 RENAULT "LE CAR" GTL, NOW	$4,995
79 FIAT X1/9 Targa Sports NOW	$8550
76 FIAT 131S 4 dr. Sport Sdn. NOW	$ 3795
76 VW RABBIT 4 dr. NOW	$ 3995
74 DATSUN B210 New Paint NOW	$2295

1750 GOVERNMENT
386-7508 Dealer 5066

ONE OWNER
1973 MGB convert. Approx. 59,000 miles. Looks sharp and runs well. For information on this very hard to find model. Contact BARRY FOSS exclusively at 382-7121 or res. 595-6703. Empress Pontiac Buick GMC Ltd. Dealer 5701.

77 Jaguar XJS Coupe
77 BMW 320i sunroof
78 MGB 18,000 miles—Mint!
78 Volvo 244GL. As new!
62 Mercedes 220SE Coupe
69 Rolls Silver Shadow
DePAPE MOTORS LTD
Indoors at 779 Pandora
384-8035 Dealer 5311

MILESTONE CLASSIC, 67 Cadillac ElDorado, porbably the finest example of this genuine classic in B.C. appraised value increase 1980-23%. Collector reducing inventory. $3,500. [illegible]

154 TRUCKS, BUSES AND VANS

HOLIDAY SPECIALS!
1980 GMC ¾ ton Camper Special pickups. All models have extra battery, gas tank, and wiring. "Beat The Price Increase" and buy now from
"Charlie Peterson
at Empress Pontiac Buick GMC Ltd. 382-7121 or res. 592-0458. Dealer 5701.

1979 DODGE D100 PICKUP, low mileage. 1977 Datsun sport truck, excellent condition. Both vehicles open to offers. Contact Mr. Trevor or Mr. Izon at 385-9746, 9am-5pm, Monday to Friday.

WORK TRUCK
78 Ford ½ ton, V8 auto, radio, $1750. Garden City Auto Lease Ltd. 1978 Douglas St. 382-9111. Dealer 5721.

154 TRUCKS, BUSES AND VANS

GlenOak Ford

★ OVER 50 ★
TRUCKS
VANS — 4X4'S
SUPER CABS
AS LOW AS
★ $6870 ★
STOCK #80286

GlenOak Ford

GARDEN CITY
AUTO LEASE LTD.
HOME OF THE
SUZUKI
4 WHEEL DRIVE
30-35 M.P.G.

77 CHEV ½ 4x4, 4spd.
77 Chev ¾ 4x4
77 Super Cab
77 GMC ¾ PU V8 auto
76 Ford Super Cab
74 GMC Jimmy 4x4
69 Ford PU ¾ ton

TRADES WELCOME
No Reasonable Offer Refused
100% FINANCING O.A.C.

Open 9 a.m.-8 p.m.
2978 Douglas St.
382-9111 Dealer 5721

TRUCK SALE

77 GMC ¾ TON
V8 AT, radio, P.S, P.B, 25,000 mi. Excellent condition $5175.

76 TOYOTA SR5
short box, excellent buy at $4295.

74 FORD F100
½ ton V8 AT, P.S, P.B, radio, heavy bumper with hitch, slider window $2195.

73 DODGE
Club Cab ½ ton, V8 AT, P.S, P.B, radio, 53,000 mi. $2595.

B.MADSEN MOTORS LTD.
2693 Sooke Rd. (Glen Lake)
478-5011 Dealer 5450

1978 FORD F250 RANGER Camper Special, 7900 gvw, automatic, power steering, power brakes, dual tanks, sliding rear window, 2-tone green, body mouldings, $6495 or best offer. 598-4460 after 5pm.

1968 MERCURY PICKUP, with diesel engine (1977 453 Detriot diesel with jake brake and 5 speed trans). 5 white spocked wheels. 42 gallon fuel tank. Much more. Asking $16,000. 112-537-9405 anytime.

'77 FORD F250 SUPER CAB loaded, Camper Special plus 8200 GVW, overloads, air lift rear, 460 engine, auto, P.S., cruise control, bench seat, new Michelins. $7000. Excellent condition. 112-743-3015.

TRY US FIRST!
72 Ford F250. V8, automatic, Explorer package. Low miles, perfect camper truck. 388-6921, Metro Honda. Dealer 5876.

CUSTOMIZED VAN, CHEVY, 1972. Sunroof, air horns, mags, radials, Captains chairs, naugahyde, velvet, sink, icebox, bed and table, extras. $5000 or best offer, 386-5074.

1977 DODGE MAXI VAN, 360 ¾ ton, loaded, swivel seats, couch-bed, cupboards, ice box, quality carpeting, extra storage in back, offers on $9500. 652-1869 after 6pm.

77 FORD 600, V8 5-2, 16' VAN $8,695. 77 GMC 6500, V8 5-2, 20' Van, $11,500. 77 Ford 750, V8 5-2, gravel box, $10,500. Munro Motors, Dealer 5804. 112-748-8760.

1973 FORD F100 PICKUP, CUStom cab, power steering, power brakes, V8 automatic, good tires. Offers. 642-4134 days, 642-4743 evenings ask for Ken Van.

66 GMC ¾ TON, 68,000 ORIGInal miles, 327 HT engine, auto, ps, pb, H.D. suspension, radio, excellent body, running condition, $3000, offers considered. 479-7059.

73 FORD F250, ¾ TON, 4 SPEED transmission, power steering, power brakes, runs well, $1800. Super Motors Ltd. Dealer No. 5015. 385-0031, after hours 382-1559

WINDOW VAN
1973 Ford, power steering, power brakes, V8, automatic transmission, new radial tires, foam insulation. Offers. 388-5632.

TRY US FIRST!
78 Datsun pickup. Low mileage, top condition. 388-6921, Metro Honda, Dealer 5876.

74 FORD F250 EXPLORER Camper Special, power steering, power brakes, radio, canopy, excellent shape, 55,000 miles. 656-1465.

1978 SIERRA CLASSIC SHORT box, sunroof, canopy, everything but air, 20,000 miles, immaculate condition. After 6pm, 727-2308.

1970 VOLKSWAGON VAN camperized, pop up top, low mileage. 382-2313. WILLE DODGE CHRYSLER, 3240 Douglas. Dealer 5881.

1976 CHEVY SILVERADO ½ ton, completely loaded, 454, Cruise, air conditioned, tilt steering wheel. $4500 or best offer. Must sell, 388-9093

1977 FORD 150 VAN, PANelled inside, automatic, power steering and brakes, low mileage, good condition. $4200 or best offer. Ring 595-3772 after 4pm.

1979 FORD 150, 6 CYLINDER, 4 speed, power steering, power brakes, 4 x 4, short box, 16,000 miles. $7400 or best offer. 477-3906

1963 INTERNATIONAL school bus, partially camper, ized. $3500 or best offer. 478-9954, 383-6568 after 6pm

1977 FORD F250 SUPER CAB camper special, power steering, power brakes, air conditioning, white spoke wheels, $7,000 or best offer. 112-646-2056 after 4.

'77 CHEV ¾-TON CAMPER Special, 350 4-speed, tilt steering, dual tanks, low mileage. $4800; or will take older van as part trade. 652-2064.

77 DODGE 200 VAN, V8, AUTOmatic, power steering, power brakes, some interior, shag, captains chairs, etc. $3995 offers, trades. 478-6529.

'72 FORD VAN, AUTOMATIC, carpeted, panneling, body work and priming done, ready for paint. 43,000 miles. Offers on $2500. 478-6388.

1972 FORD ECONOLINE ¾ ton van, power steering, power brakes, 302 automatic, insulated, panelled, cupboards. Phone 386-4106

1974 INTERNATIONAL SCOUT II 4x4, low mileage, just tuned. New tires, clutch and battery. Warn winch, A-1 shape overall. 658-8353, after 6.

71 SCOUT 4X4, 6 CYLINDER, 3-speed, white spoked wheels, 11x15 Armstrong tires, new battery. $2700 or best offer. 652-4027.

1978 CHEV ¾ TON VAN, FACtory camper conversion, propane fridge, stove, sunroof, completely insulated, under 30,000 miles. $9300. 383-0320

1974 CHEVY 4X4, AUTOMATIC, power steering, power brakes, new engine and transmission. Excellent condition. Low mileage. $3,600 firm. 478-6180.

1951 MERCURY PICKUP, good running condition, rebuilt flathead V8, sound body, offers on $1800. Will consider trade for Van. 642-4728.

1978 CHEV ¾ TON WINDOW sport van, fully loaded, save $4000 over replacement value. $12,500. 479-4490 evenings. 388-6261 days.

78 DATSUN 620 LWB PU, 4 CYL. AT, mags. White. 29,000 mi. $5995. McCallum Motors Ltd. Dealer 5603. Ph. LINDON 382-6122 or 642-4425.

1977 GMC VAN, SUNROOF, visor, finished inside, 305 V8, dual exhaust, 28,000 miles. Excellent condition. Offers on $6300. 384-1120 or 478-1089.

1975 CHEROKEE, 360 V8, power steering, power brakes, 4 speed. Part-time 4-wheel drive. Excellent condition. $5,000 or best offer. 656-1832.

79 FORD VAN, MANY extras, v8, power steering, power brakes, automatic, still on warranty, excellent condition, must sell. 477-4055.

67 DODGE CAMPERIZED van, extended roof, 6,000 miles rebuilt 318 V8, mechanically excellent, no rust. $1500 or nearest offer. 478-9664.

76 SUBURBAN ¾ TON, 67,000 miles, posi-traction, good tires, roof rack, power steering, power brakes, $3500. 477-6098

76 DATSUN PICKUP, $3000 OR best offer.
74 Mazda pickup, rotary, $2400 or offers.
382-9034

'69 INTERNATIONAL 1600 V8, Water Tanker, with 3" portable gas pump mounted on side, 2", 3", 6" outlets. $7800. 112-743-3015.

1965 FORD MERCURY, ¾ TON, new tires and canopy included. Body very good condition, runs well, tested. $1100 or best offer. 383-4252.

78 TOYOTA LANDCRUISER pickup 4x4, 4 speed, canopy, many extras, 15,000 miles. 382-4615. Offers on $7700.

1977 CHEVY VAN, SHORTBOX, many extras including factory options, low mileage, 592-5404 after 4:30pm

1978 HOLMES 750 WRECKER, 1979 Holmes Commander 1200 wrecker, 1975 Holmes 600. Phone after 6pm, 112-248-6558

IMMACULATE 79 FORD ¾ ton, camper special. Dual batteries, dual tanks, etc, 18,000 miles. $7500. 478-0159

76 CHEV ½ TON, AUTOMATIC, power steering, power brakes, deluxe cab, 29,000 miles, $4600 or best offer. 478-2686.

74 FORD ¾ TON, GOOD CONDItion, American Vector mags and General steel belted radials. $3000 or offers. 477-9986.

1970 CHEV STEP VAN, BODY poor but fixable. Good motor, auto trans, rear end and tires, $500. 479-9981

1973 GMC ¾-TON SIERRA Grande 454. Must sell. Reduced to $2500 or best offer. 595-7815 or 727-3246. Lots of extras.

1978 DODGE VAN, SHORT wheel base, standard, overdrive. Perfect condition, $5500 or best offer. 383-9963.

MUST SELL 79 GMC VAN, power tilt steering, power brakes, insulated, too many options to list. $7000 385-1637

78 DODGE 6 CYLINDER, economy, with canopy. Excellent condition. Low mileage. $5500. After 5pm, 656-4475

70 VW CAMPER VAN, INterior like new, rebuilt motor, some rust. Offers on $2500. Phone 385-0424, at 2:30.

68 FORD F100 RANGER, 2 tone, new rubber, 74 360, 4-speed, camperized, lots of extras, excellent condition. 477-0182 Mike.

74 4X4 SUBURBAN, 350 AUTOmatac, power steering, power brakes, trailer hitch, $4,950. 384-4280.

1968 INTERNATIONAL TRUCK and camperette, V8 engine, 4 speed, bucket seats, mag wheels, good condition. 595-4748.

1974 FORD ¾ TON VAN, V8 AT. $3995. McCallum Motors Ltd. Dealer 5603. Ph. LINDON 382-6122 or 642-4425.

1977 GMC CAMPER SPECIAL. 12X16.5 wheels, extra suspension. Canopy, 4 speed, $6300. 595-7658, 656-6008 after 6pm

MUST SELL, 1974 FORD CUStom F100, 360 V8, 4-speed trans, 58,000 miles, asking $3100. 656-5842.

1965 CJ5 JEEP 4 CYL. 4 WHEEL drive with hubs. $2200. Consider car trade-in. Victoria F.W.D. Dealer 5925. 386-6511 or 477-1784.

GOOD WOOD HAULER, 63 Mercury ½-ton, 3 speed standard, excellent motor. John 478-4334, 478-9812.

1977 MAZDA, 1 OWNER, LONGbox pickup, radio, 4 speed, 25,000 miles, tested to May 81, excellent condition, $4450. 478-8962

1978 CHEV VANDURA, V8, power steering, power brakes. Must sell. $5000. 595-2622 (days); 386-5248 (evenings).

77 DODGE FUNCRAFT, 18,000 miles, fully equipped, clean, with extras. $12,000 negotiable. 384-6830

69 CHEV ¾ TON, TESTED TO March 81. Rebuilt transmission, brakes completed in 79. New battery. Asking $1350. 658-5774

76 GMC JIMMY 4X4, LOW mileage, excellent condition, 1 owner, lots of extras. 478-5065 or 479-3241.

1977 FORD F150 RANGER, short box, 4x4, 4-speed. Many other options. 39,000 miles. $6600 or better offer. 112-246-9219

1978 FORD F250 RANGER XLT, two tone, air conditioning, cruise control, tilt, camper special package. Only $5195. 652-4572

74 BLAZER, LIKE NEW throughout, many extras. Look at this one. 592-0428

1975 CUSTOM CLUB FORD Wagon, ps, pb, air, radio, $3500. Days 388-5113, evenings 386-0681

'74 DODGE RAMCHARGER 4x4, low mileage. Lots of extras. $5400. 478-4432 after 5

1979 SUBURBAN 454, POWER steering and brakes, cruise control. [illegible] 595-4469

1973 MAZDA TRUCK IN EXcellent condition, asking $2850. 595-2465.

1978 4X4 CUSTOM BRONCO, many extras. $8500 or trade for small car. 478-3974.

73 VOLKSWAGEN BUS, NEW radials and clutch. Price $3300. 478-2414

73 FORD COURIER PICKUP, good condition, $1500 or offers. Saltspring 653-4323.

'76 DATSUN LONG BOX, WITH canopy, extras. Excellent condition. $3750 firm. 477-4605.

78 GMC VAN, 20,000 MILES, AM/FM stereo, shag, V8, $9500 or best. 384-5825.

ESTATE SALE
1976 Ford Econoline camperized van; $5700. 382-2837, 478-4354.

'77 FORD ¾-TON, 4-SPEED, 70,000 miles, power steering, power brakes. Tested. $2500. 595-9984.

1973 GMC 4 X 4, 350 AUTO, NEW trans, brakes, $4200 or best offer. 384-8211 8 - 5 or 382-3460

74 TOYOTA LONG BOX, RAdials, excellent condition. Asking $2900 658-5339

79 GMC ¾ TON VAN, V8 AUTOmatic, power steering, radio, $7,300. 474-1692.

68 GMC 1 TON FLATDECK, 6 cylinder 4 speed, single wheel, $1,800. 384-4280.

1970 DATSUN PICKUP 1600CC. Good running condition. New clutch. $950. 652-5643.

1972 ¾-TON INTERNATIONAL side-step pickup, extra tires. $1,000 or best offer. 658-8893.

74 FORD VAN, CUSTOMIZED, low mileage. Appraised at $7300 or best offer. 382-1348

75 DATSUN PICKUP, 76,000 miles, $3000 or nearest offer. 595-3239 after 5:30pm

79 CHEV ¾ TON 4 SPEED camper special, excellent condition, extras. 384-9492, 478-5732.

1978 TOYOTA SR5 PICKUP, canopy, 5spd, A1, $4800 firm. 381-2608.

74 GM ½ TON 350, WITH canopy, needs some body work. offers. 383-2572.

FOR SALE 1965 DODGE Motor home, not completed. $350 or offers. Phone after 5 383-1959.

73 FORD F250, 4 X 4, 53,652 miles. Many extras. $5,500. Phone after 5 592-3833.

1977 K5 BLAZER 4X4, AUTOmatic, excellent condition, 21,000 miles. $7,295. 474-1549.

1963 GMC, EX MILK TRUCK, ¾ ton, 6 cylinder, 4 speed, $300. 478-9246

1977 GMC JIMMY 4 WHEEL drive, excellent condition, just tested, $7000. 479-7550

1970 E200, CUSTOM INTERIOR, good motor, tested, $1500 or best offer. John 478-4334 or 478-9812.

64 FORD WINDOW VAN, 6 cylinder 4 speed, good condition. $650. 595-1377

1953 GMC ½ TON, NEW TIRES, 0 miles on transmission and engine, $1800. 477-6623.

1973 DATSUN PICKUP, 92,000 miles, aluminum canopy. $1850. 656-7157.

1979 DODGE ¾ TON MAXIVAN. Sacrifice $7200, 381-0149, or 592-1413.

1966 MERC ¾ TON, 6 CYLINder, 4 speed, excellent condition, $2,600. 479-7359.

1969 FULLY CAMPERIZED GMC long line van. Needs a bit of work. Offers. 656-5152.

79 FORD ½ TON, 6 CYLINDER, 3 speed standard, 9500 km, new canopy, radio. $6500 386-3053.

1977 FORD 4 X 4, AUTOMATIC, duel tanks, excellent condition, $5800 658-5806 or 386-2274.

73 JIMMY, NEW TIRES AND mags, tinted windows, $4800 or offers. 383-6144

1976 DODGE VAN, 6 AUTOmatic, excellent condition. $3350. 385-8904

'71 DATSUN PICKUP 1600, EXcellent shape, many extras. $2000. 598-1043.

1974 FORD ½ TON, 302, NEW, automatic transmission. Very good condition. $3895. 386-3711

71 BRONCO 4X4, GOOD CONDItion. $2850. 595-9961

1964 PANEL AND 1968 STEP-van for sale. 479-1322

1978 CHEV VAN, ¾-TON. GOOD shape. $5,000. 595-2622 Days.

STEEL FLATDECK FOR 1 TON truck. $175. 383-1532

69 VOLKSWAGEN VAN, TESTed, runs well, $1800. 384-6602.

1969 DATSUN PICKUP, MUST sell, $995 or best offer. 598-2697.

70 ¾-TON PICKUP, 6 WHEELS, canopy. 478-1861.

1978 DELUXE CAB DATSUN pickup, $4800. 478-0049

1974 DATSON PU AS IS, DOES run, $700. 478-5464.

69 VW VAN, ASKING $1750. 381-5373

73 GMC WALK-IN VAN, $1800. 383-0666

1970 DODGE ½ TON, $600, needs trans. 478-3033.

158 TIRES

HONDA MAGS AS LOW AS $30 each. Appliance modular mags 13X5½ fits Ford 4-bolt $80 each, 4 Ford 13X5's Rally rims with radials. Asking $150. 478-6060 or 386-6700.

TWO 15"X8" 6 STUD CHEV white spokers, with snow tires. $60 firm. Four chrome caps, and nuts, for same, $25 firm. 479-4257

FOUR 15" ET MAGS WITH mounted tires off '69 Chevy Nova. $325 or offers. Call Geri between 9am-5pm, 386-8355.

4 14X5 WHEELS WITH 3 HUB caps for 260Z, in A-1 condition. $110 for all, firm. 479-4597

MAGS AND BF GOODRICH TA radials, fits Datsun pickup, six bolt pattern. 382-9034.

NEW FIRESTONE 721 TUBEless steel belted 2-ply polyester DR78-14 tires. $225. 479-4252.

WANTED: ORIGINAL RALley rims for 74 Z28 or similar. 478-4069

YOKAHAMA RADIALS 165SR—13 mud and snow. $20 pair. After 6pm. 592-4328

2 NEW, 1 ALMOST NEW H78-14 Goodyear whitewalls. $50. 652-2434

4 SLOTTED RIMS FOR FORD ½ ton or Van, best offer. 478-7536 after 6pm.

4 BR78 D RADIALS, MOUNTed on chrome rims, fit Datsun. [illegible]

160 PARTS, ACCESSORIES AND SERVICE

DISCOUNT DAYS
July 14 to 19
Save 10% to 25%

"Super 6"
Fire Extinguishers
Reg. $17.45 Special $13.95

Electronic Digital Clocks
Reg. $37.95 Special $27.00

"RADAR DETECTORS"
MICRO-EYE
Reg. $89.95 Spec. $69.95
HOT SPOTTER
Reg. $179.95 Spec. $144.00
THE FOX
Reg. $279.95 Spec. $229.00

Plus Dozens Of
In Store Specials

OPEN
SATURDAYS

TILL 4 P.M.
MON.-FRIDAYS
TILL 10 P.M.

SUBURBAN
Do It Yourself
Parts Store
3377 Douglas St.
388-5171

D & D
TIRE LTD.

ALIGNMENT
SPECIAL
$12.88
Most North American
and Import Cars
Trucks extra
Includes caster and camber adjustment, toe-in and checking of front end parts.
We also:
—Install front end parts
—Supply and install Monroe or Gabriel stocks.
—Rebuild brakes.
Your Safety Service Center
1620 Blanshard 382-7283

OSAKA MOTORS
TOYOTA DATSUN HONDA
VW RABBIT
Behind Douglas St. Dairy Queen
383-3043

SPRINGS
Complete Repair Service for cars and trucks. LOGAN SPRING & SUSPENSION LTD., 60 Crease Ave. (Behind Budget Rent-A-Truck) 384-2744.

RADIATOR REPAIRS, FAST top quality repairs at Maurice's Auto Body, 427 Beta St., phone 386-3381 or 384-8094. Located behind the Burnside Pay and Save Gas Station.

J&L AUTO REPAIR
Domestic, import repairs. Engine, transmission rebuilding. Tune-ups, etc. Honest personalized service. Guaranteed work. Low rates. 479-5530.

1968-327, 194 HEADS, ISKY Cam, Holley 600, alternator, starter etc. Hooker Headers, Turbo 350 Dash 2 kit, cooler, all with under 200 miles on. Evenings and weekends 382-9350.

STOCK 4B MANIFOLD PLUS Holley carb for small block Ford, 289 needs rebuild, 351C heads, custom steering wheel, Vega auto transmission. 478-9973.

2-350 ENGINE, SMALL AND big block with transmissions. Pair of swivel seats for van. 56 Ford truck interior, black leather-diamond tufted interior. 652-2104.

63 CHEVY II, 4 DOOR. 67 SATElite, 2 door hardtop, good condition, needs finishing. 66 Comet, 4 door, needs motor. 1932 Ford Hood. Model A axels and Diff. 478-9246

FOR SALE COMPLETE 59 Chev pickup, 68 Beaumont body parts, 53 Morris body, Chev straight axel, Turbo 400 transmission and some misc. Chev engine parts. 478-6519.

VICTORIA 4-WHEEL DRIVE
FREE WHEELING HUBS for any make of 4-wheel drive:
597 Hillside at Rock Bay
D-13531 386-6511

'68 CHEV IMPALA, 307, TURBO 400, power steering, power brakes, power windows, power seats. Parts or whole. Offers. 384-3595.

1969 PONTIAC 2-DOOR LeMans, like GTO. '65 International parts: doors, transmission; rear end. 642-3472 after 5pm.

AUSTIN MORRIS 1100 AND America 1300. Lots of body, engines, transmisson parts, seats, windshields, lights, carbs, fuel pumps, etc. etc. 477-3668

58 FORD TRUCK PARTS, 262 motor good running order $100. ¾-ton rear-end $75. Rebuilt 283 hatch $40. C6 transmission $75. 652-3339.

VOLKSWAGEN PARTS, BODY, motor and transmission parts and rims for Bug, type 3, and 411. Fiat body parts. 112-746-5489 or 112-748-0083.

EDELBROCK STREET MASter 289 with carb, $150. Two 15X3½ centre lines with tires, as new, fits Chev, $250. 382-8012, 382-1764.

CANOPY TO FIT CHEVROLET short box step side, small block Chev head, 4 barrel manifold. 592-9760 after 6.

2 WHITE SPOKE MAGS 13X7", 2 chrome spoke mags 13X6" for any Toyota. $185. 652-3387 after 5pm.

COMPLETE SET OF BLACK vinyl interior panels from 1975-1980 short wheel base Ford van, $55. 112-743-9417

MINI COOPER HEAD (12 G-295). Modified, new valves, unused. Hot head for all Minis. $125. 477-0904 6-7pm.

MGA/B TRANS, STARTER, generator, Cortina rearend, rebuilt Morris suspension. 478-7229.

ONE NEW TURBO 350 TRANSmission with shiftkit, 74-77 Camaro grill and front end parts. 386-2944.

USED PARTS FOR DATSUNS, Toyotas, Pintos and Hondas. Bob & John's Auto Body, 112-743-9141, Cobble Hill.

64 FALCON WITH MOTOR, not driveable. 71 Vega buckets. 70 Toyota Corona (no engine) 658-5357

WANTED FORD TOP LOADER transmission and other standard parts to fit 460, 429 or 400 cubic inch motors 642-3924

69 METEOR RIDEAU, GOOD brakes, shocks, body, motor (351), tires, but no transmission. 479-2780.

WRECKING 71 BMW. PARtially disassembled, selling complete or major components. 658-5042

EMILIO'S
Auto Trans — Brake Specialists
[illegible] Esquimalt Rd 386-5522

160 PARTS, ACCESSORIES AND SERVICE

WANTED: TOYOTA COROLLA 1200 engine with low mileage. 477-4410

1970 VOLKSWAGEN VAN doors, fold down camper seat, gas tank, good prices. 381-5034

1 PAIR 6 BOLT ALUMINUM slotted mags. Never used 16.5 x 8.25 $100 or best offer. 721-3427

WANTED: MORRIS MINOR, body or whole. 1953 or later. 479-5427

73 VEGA FOR SALE AS PARTS car. Restorable. Offers on $200. 479-7252.

72 MAZDA 808, BODY IN GOOD shape, motor need work, offers. 478-4185

1964 DODGE, FOR PARTS, good slant six automatic, $100. 383-2275.

64 MERCURY COMET, 4 door, haul away, $100 or best offer. 383-4377.

SET "5 SPOKE MAGS", UNIversal lugs fit most cars, asking $100. 477-9723

LARGE ROOF AND SKI RACK, fits large or small car. $15. 592-5570

1945 FORD 2-TON TRUCK AND Federal truck. Also A40 Austin. 478-1861.

302 FORD AND TRANSMISsion, can be seen running, $350. 656-7136

64 CHEVELLE 4 DOOR, GOOD body-for parts or sell whole. 386-0990

SET OF 4 CHEVY RALLY rims, off 77 Camaro. $200. 474-2509

FORD 8' FIBREGLASS TRUCK canopy in good condition. $500 382-5266

MGB AND VW PARTS. NO cars. Most everything. United Outlaws Garage, 474-1088

ROVER 2000 PARTS. GOOD hood, tires, rad, etc. United Outlaws Garage, 474-1088

WANTED: FORD AUTOMATIC transmission FMX complete, good running order. 479-2780

PROFESSIONAL STEERING, suspension and brake work done cheaper. Bob 478-8950

WANTED ONE AIR SHOCK Delco Canada Superlift. 478-2979.

WANTED: FRONT END BODY parts for '52 Chev truck. 479-8071.

351-390 AUTO TRANS, 429 heads, needs rebuilding. 382-5254

WE HAUL SCRAP CARS FREE
Associated, 478-9571

ONE PAIR CHASSIS MOUNT camper hold downs. 383-9847.

WANTED: 1960-1967 ANGLIA, whole or parts. Phone 479-4760

427 FOR SALE
721-3093

'69 AUSTIN MORRIS, 4-DOOR body, with 5 good tires. 477-8266.

WANTED: SHOP MANUAL for '68 Vauxhaul Viva. 652-4089.

74 FIAT SPYDER FOR SALE. 656-3420, ask for Ken.

70 CAMARO RALLY SPORT parts for sale. 478-4053

1967 SUNBEAM MINX, breaking for parts. 592-2693.

1973 CHEV IMPALA WAGON, no engine. 479-5010.

RARE COMPLETE 292 CHEV, 6 cylinder engine $175. 658-8418.

SCRAP METAL AND CARS hauled free of charge. 386-0990.

WRECKING 1975 GMC 1 TON window van. 478-8180

289 FORD ENGINE, $200. FORD rear end, $40. 656-4650

OLDS F85 V6 MOTOR, $90. 642-3770.

REAR END FROM '51 FORD ½ ton. 478-7536 after 6pm.

64 VW 1200 CC, $300. 66 CHEV stationwagon $150. 474-2728

VW 1200 CC MOTOR, WITH off-road exhaust, $140. 383-0666

VANGARD CANOPY, GOOD condition. $375. 478-6239.

TWO 1930-31 MODEL A DOORS for closed car. 652-4305

NEW HOLLEY 650 CARB, $75. 477-9893

164 AUTO BODY AND PAINTING

CLASSIC PAINTWORK FOR prestigious autos. Langford Collison Ltd., 2744 Matson Rd., Langford, 478-1515.

EXPERT ICBC AND COLLIsion work performed. Specializing in late model automobiles. Andrew Timmis 388-6229.

WILL PAINT YOUR CAR AND truck, big or small. Any type of paint. Reasonable rates. 656-2221, or after 5pm 592-3765.

TOP QUALITY AUTO BODY and painting. Reasonable. 388-6275 pager 2279 Jim.

166 CARS AND TRUCKS WANTED

NEVER
SELL YOUR CAR
UNTIL
YOU HAVE
OUR OFFER
INSTANT CASH
Premium Automobiles
Only
DePAPE MOTORS LTD.
779 PANDORA 384-8035

INSTANT
CASH
CLEAN PRE-OWNER
VEHICLES NEEDED
LES CARR'S
854 PANDORA AT QUADRA
385-4444

WE PAY
the Highest Prices for
Your Clean Used Car
TRY US—YOU'LL BE
SURPRISED!
CONTACT
CARL SPICER
Used car mgr.
Empress Pontiac Buick
GMC LTD.
382-7121 DL01227A

GeM
PAYS
High Prices
FOR CARS & TRUCKS
480 Esquimalt Rd 382-7195

166 CARS AND TRUCKS WANTED

CASH
WE NEED CLEAN
USED CARS
SEE LES STARLING
SUBURBAN
Motors Ltd.
3377 Douglas 386-6131
Dealer 5528

WE BUY
ALL
MAKES
McCallum Motors Ltd.
Corner of Yates & Cook
382-6122 D5603

WANTED
TRUCKS & VANS
Also will take
consignment vehicles
GARDEN CITY AUTO
LEASE CENTRE
382-9111 2978 Douglas

INSTANT CASH
FOR YOUR CAR
Any make or model.
METRO HONDA
388-6921

CASH FOR GOOD,
CLEAN USED CARS
THOMAS PLIMLEY LTD.
1010 Yates St. 382-9121

CASH FOR GOOD USED CARS. B. Madsen Motors, 2691 Sooke Rd (Glen Lake), 478-5011. Dealer 5450.

WANTED: AUSTIN 1100 wagon, low mileage. Excellent condition. Will pay good price. 652-1288.

CASH FOR CLEAN CARS
E & K MOTORS LTD.
642 Burnside E. 383-6231.

WANTED LATE MODEL RENault R-8, body must be in good shape. 478-4721 after 6 pm.

WANTED 1973 PONTIAC STAtionwagon, body in good condition. Phone after 6, 477-5835.

HAVE CASH FOR A 65 TO 70 Mustang or 67 to 69 Cougar. 384-8075. Pager 1332.

168 CAMPERS, TRAILERS and MOTOR HOMES

PEDEN
RECREATIONAL VEHICLE LTD.
—16 Years of RV Experience
Ready to Serve You—
★ VANGUARD ★
★ FRONTIER ★
★ PROWLER ★
★ TRIPLE E ★

JUST TRADED

1977 FRONTIER 8' camper, fr. hter, jacks	$3495
1972 VANGUARD 11' camper, fr. hter, hyd. jacks, toilet	$3095
1977 PROWLER 23' trailer, awning, TV, Ant, Stereo	$7995

CLEAN TRADES

1976 VANGUARD 20' motorhome. Reduced to	$12,500
1979 23' KOMFORT 5th Wheel	$10,995
1974 GALAXIE 8' camper, fr. Hter, jacks	$2995
1978 13' BOLER, fr. hter	$3995
1975 13' SCAMPER, fr. hter	$2695
1974 TERRY 30' 5th wheeler	$8995

NEW UNIT
SPECIALS ON
√ 20 New Truck Campers
from import to 11' self contained models
√ 17 New Travel Trailers and 5th Wheel Trailers
From 15' fibreglass to 35' 5th wheels.
√ 15 New Van Conversions and Motorhomes.
from vans to class A units, consersions, minis,
ALL AT SPECIAL
PRICES
√ TRADES WELCOME

√ Large Parts and Accessories Store
√ Repairs and Rentals
PEDEN RV LTD.
285 QUESNEL ST. (D6418)
386-3464
Behind Empress Pontiac Buick

Purchase a
Class A motorhome
and receive a much sought-after
TERCEL by TOYOTA
NO EXTRA COST!!
Your choice of 3 models
1-25', 2—26'
all selling at $39,995

JUST TRADED

'77 WINNEBAGO 23' 9100 miles	$16,500
'75 CENTURION 22' very clean	$15,500
'76 CITATION 19' very nice	$16,000
'73 WINNEBAGO 20' Special	$10,900

2 ONLY
17' TRAVEL TRAILERS

'67 ARISTOCRAT	$2995
'77 KOMFORT	$4995

2 ONLY
WINNEBAGO
CLASS A MOTORHOMES

19' BRAVE	$10,500
22' INDIAN	$12,900

TRIANGLE
HOMES LTD.
INDOOR
SHOWROOM
OPEN 7 DAYS
Weekdays 8 a.m.-9 p.m.
Sat. 9 a.m.-5 p.m.
Sun. Noon-5 p.m.
CARWASH OPEN 24 HRS.
Franchised dealer for Citation, Corsair, Aristocrat, Centurion, Falkland, Southwind, Jamboree and Diplomat
In Sidney on the Pat Bay Hwy., across from Sandown Raceway.
656-1122 656-7251
Dealer 1055B

TRADE-INS

18' NOMAD, '77, fully self-contained	$4995
17' SCAMPER, fully equipped incl. shower	$2795
16' GOLDEN FACON	$2595

MANY OTHER UNITS
TO CHOOSE FROM
PROPANE
PARTS—SERVICE
BOB'S
MOBILE HOMES LTD
25 Crease 386-3623
Dealer 5689

168 CAMPERS, TRAILERS and MOTOR HOMES

CAMOSUN
RV
CENTRE
★OKANAGAN★
★SCAMPER★
★COLEMAN★
★★★★★
OKANAGAN the leaders in quality workmanship are having a "SUPER SUMMER SPECIAL" until July 31st.
For example:
80 OKANAGAN 8' c/w stove, 3-way fridge, furnace, twin propane tanks. Many, many extras.
"SUPER SPECIAL" $4995
80 OKANAGAN 8'9" — c/w stove, 3-way fridge, furnace. Many, many extras including fresh water toilet.
"SUPER SPECIAL" $5995
80 OKANAGAN 9'6" — c/w stove, 3-way fridge, furnace. Many, many extras.
"SUPER SPECIAL" $6895
★★★★★
We Need Good Trades
★★★★★
VICTORIA'S ONE STOP
RV SHOP
650 BURNSIDE 384-0213
Dealer 6732

DOMINION
MOTORS
LAYTON—
CHINOOKS
LITTLE CHIEF
KIT KAMPERS

74 Chinook 18', ps, pb, V8, air, self-contained, 66,000 miles.	$15,500
74 Sundowner HT trailer, fridge and furnace.	$1995
72 21' Terry, fully self contained. Very clean.	$4995

WE ARE SHORT
OF GOOD USED RVS
Top trade-in allowance on our new Layton Trailers and Chinook Motors Homes or will buy for cash good condition RVs.
YOUR DOWNTOWN
R.V. PARTS DEPOT
1703 Blanshard St. 385-5012
Dealer 5183

Fennell's
TRAILER SUPPLIES
LTD.
PROPANE — REPAIRS
AND
APPLIANCE SERVICE
Custom Building
and
Van Conversions
Large Parts
and Accessories Store
652-3941
Mon.-Sat. 9 to 5
Sun. 12 to 4
6459 Patricia Bay Hwy.

Holidaire Travel Trailer, 'mint' condition, well equipped with Awning, 3-Way fridge, 3 burner stove, oven, Furnace, Biffy, Dual propane and TV aerial.
$4995
Reg Midgley
Motors Ltd.
736 Cloverdale 385-8756
Dealer Lic. 5186

DODGE MAXI VAN CONVERsion, '78, first used in '79, 22,000 miles, brown beige, 400 engine, ¾ ton, raised roof, radials, cruise control, 2 batteries, solonoid separator, 1200lb. hitch weight trailer towing package, two transmission coolers, pressure water system, flush toilet vanity, wash basin, holding tank, park hookup, sewer water, power fridge, 3 way stove, sink and furnace, awning, completely self contained. Cannot be replaced today with 400 power. Truly a beautiful unit. $10,500. Offers. 652-5873

RENTALS
MOTORHOMES—CAMPERS
—TRAILERS—
July and Aug. bookings full. Book early for Sept. and Oct.
PEDEN RV LTD.
386-3464

20' MOTO CHALET MOTOR home, 318 Dodge motor and chassis, 38,000 miles, original owner, power steering, power brakes, fully equipped with bathroom, fridge, furnace, sink, stove and lots of cupboard space. Open to offers. 479-5155 or 620 Mann Ave. Apply after 5pm

FOR RENT OR SALE
MOTORHOMES
WEEKLY—MONTHLY
GARDEN CITY AUTO LEASE LTD, 2978 Douglas, 382-9111. Dealer 5721.

DOGWOOD TRAILER SALES
PARTS—PROPANE
WESTERN WILDERNESS
Campers
WILDERNESS Trailers
2630 Deville Road
Highway 1 at Millstream
478-6841 Dealer 5390

1977 DATSUN PICKUP AND Okanagan Camper, good shape. Truck has heavy duty suspension and bumper, 40,000 miles. Camper has hydraulic jacks, 3-way fridge, 3-burner stove, heater. Offers or $6590. View at 981 Milner or phone 479-2331

75 FORD F250 CAMPER SPEcial, 360 4-barrel, automatic, power steering, power brakes, dual tanks and batteries. Also, 1975 8'6" Western camper, 3-way fridge, stove, furnace, four hydraulic jacks. $7400 or sell separately. 386-1965, after 5 pm.

76 FORD F250 CAMPER SPEcial, c/w 10½' Custom camper, jacks, stove with oven, enclosed head. Package price $5995. On display Colwood Car Mart, 1836 Island Hwy. 474-2233. Dealer 6716

1971 CITATION 27' TRAILER, rear-bathroom complete with tub and shower, separate bedroom, storm windows, etc. Excellent for living in. In very good, clean condition. A must see at $6100. 112-743-4671

21' PROWLER TRAVEL trailer, like new and 79 Deluxe Ford Van with complete towing package. Call after 6 pm. [illegible]

168 CAMPERS, TRAILERS and MOTOR HOMES

MUST SELL, FAMILY WORKing, 22' Citation trailer. Immaculate, 4-piece bath, forced air furnace, add-a-room, double closet. Many extras. Sleeps 6. $4,950 or take trade for camperized van sleeping 4. 479-6824.

1967 15' ARISTOCRAT TRAILer, fridge, stove with oven, 3-way lighting system, TV antenna, full carpeting, sleeps 5, electric brakes. In excellent condition. Why rent when you can buy all this for only $2195. 477-5509.

1976 VANGUARD MOTORhome, on Ford chassis, power steering, power brakes, cruise control, roof air, CB, AM/FM 8-track stereo, trailer towing package. Immaculate condition. Nanaimo, 758-3602, after 5 pm.

APOLLO MOTORHOME, 30', rear bath, 13,000 miles, like new. Cruise control, 440 motor, AM, FM stereo, CB radio, etc. Completely deluxe. Best offers. 112-531-8455 after 7pm

31' FIFTH WHEEL VANguard trailer trailer, 4 piece bathroom, propane stove and oven, fridge, heater, air conditioner. Good condition. Asking $10,500. 642-3242.

NEW '79 KIT MINI HOME, 22', 440 auto, auto air, deluxe model with many extra features. Regular $25,850. Now $22,450. 382-5647. Bob's Mobile Homes. Dealer 5689

LIONEL TENT TRAILER. ONE owner, new condition, hard top, sleeps 6, awning, stove, sink, ice box, spare wheel. $1800. Also 67 Ford Sedan, runs well, offers. 598-7423

73 WESTFALIA, 44,800 MILES, good condition, new 2 burner propane stove, new battery, 4 new tires, snow tires; spare. See Victoria. $4695. Or best cash offer. 382-8148 after 5.

1972 GMC VAN CURTIS CONversion. Stove, oven, fridge, toilet, pressure water, shower. Sleeps 2. Immaculate. $6900, offers. 383-6150.

1979 TRILLIUM FIBREGLASS trailer, as new, sleeps 4, furnace, stove, fridge, electric brakes, portapotti. Reduced to $4500. 478-2745

1971 VOLKSWAGEN WESTphalia, radials, snow tires on rims, wiring for trailer, Pioneer stereo cassette, offers. 112-746-5420 or 748-2409

77 GMC ¾-TON CAMPERIZED van, 33,000 miles. 292 cu. in. big 6 auto, power steering, power brakes, 20m.p.g. Excellent condition. $9,995. 477-0354.

1976 BENDIX MOTORHOME, Class A, 25', $20,000. May be seen between 7pm-9pm, any evening. Lot 77, Fort Victoria campground

WOODS SOFT TOP TENT trailer, sleeps 6, table, awning, fly, heater, mattresses, 700 lbs., 110/112 volt. Good shape, asking $500. 384-4792.

NEAT LITTLE HOMEMADE box trailer. Sleeps 2 to 3. $300, or anybody interested in hauling it over to Quebec no charge. 477-7355 10-12am or evenings.

WISCOTT TILTING DOUBLE skidoo trailer, heavy duty springs, fully enclosed, great utility trailer, $800 or best offer. 383-2975 after 5:30.

1976 RANDELL 24' FIFTH wheel, completely self contained. Double windows, power converter, ready to go. $8450. 478-3404

IMMACULATE CONDITION Deluxe Apache. All fibreglass folding trailer. Sleeps 8, 3 way fridge, stove and furnace. Many extras. Best offer. 652-9393.

15½' TRAILER, SLEEPS 6, fridge, stove, oven, furnace, toilet, good condition. $2650. Financing available. 642-5476, 642-3853.

1975 20' MOTORHOME, 360 V8, PS, PB, CC, air conditioning, new tires, awning, AM/FM, CB, completely self contained. $14,900 or best offer. 478-5154.

71 VW WESTPHALIA CAMPer, excellent condition, motor overhauled, new clutch, winter tires on extra wheels, tent extension, $3300. Phone 479-7494.

11'6 CAVEMAN CAMPER. Chemical toilet, sink with holding tank, fridge, furnace, stove, 4 jacks, good condition. $3650. 479-5586

RAVEN RV'S
VAN CONVERSIONS
479-3178

DELUXE MOTOR HOME. Sleeps six, $250 per week. 5¢ per kilometer. Damage deposit. Open July and August. 479-3357.

VANGUARD 9½' CAMPER, also 74 Ford Explorer F250 Camper Special. Will sell separate. 656-1465.

17' TRAVEL TRAILER, sleeps 6, fridge, stove, furnace, toilet, electric brakes. Good condition. $3500. 381-2028.

CANOPY FOR ½-TON PICKup, with back door, and running lights, $375 or best offer. 598-7656.

13' HARDTOP TENT TRAILer, expands to 19', fully equipped, sleeps 8, in excellent condition. $2395. 386-3711.

17' VANGUARD TRAILER, 1974, excellent condition. 3 way fridge, oven, toilet, washbasin, $3750. 2403 Hamiota, 592-9025

TWIN AXEL HEAVY DUTY utility trailer, 16' long, electric brakes. Call 386-6217 between 5 and 8.

'77 EMPRESS 20' MOTORhome, completely self contained, 18,000 miles, TV antenna, CB. $14,500. 721-5194.

FOR RENT 1970 FORD VAN, fully camperized, sleeps 2. $150 per week, 10¢ mile. After 5pm. 478-0208.

1972 PROWLER 20', FULLY self contained. Never off the island. Asking $4900. 474-2829 or 642-4301

20' 5TH WHEEL TANDEM axle flatdeck trailer, with hydraulic over vacuum brakes, power tailgate, $3600. 478-6279.

16' SKYLARK TRAILER, 2-way fridge, furnace, stove, toilet. Sleeps 6. Excellent condition. Best offer. 478-2222.

1975 PROWLER 16½' SLEEPS 4. lots of storage space, immaculate, self-contained. $3700. Firm. Ph. 479-3839.

MUST SELL, 10' FIBERGLASS Gold Line camper, oven, furnace, bathroom, etc. $1350 or offers. 592-1878.

1973 TERRY TRAVEL TRAILer, self contained including 4 piece bath, 2 way fridge. 478-9371

SUPER 14' 67 TRAILER, IMmaculate, sleeps 5, $2450. 71 Plymouth with hitch, $800. Both $3000. 478-9789

1979 20' WILDERNESS TRAvel trailer, fully equipment. Towing unit available. 383-9168 anytime.

8' OKANAGAN CAMPER, 1979, hydraulic jacks, furnace, 3-way fridge, used only 7 days. $3800. 474-2482, 592-4561

1979 8' CUSTOM BUILT CAMPer, 3-way fridge, stove, heater, jacks, excellent condition, offers on $3200. 479-6377

Mobile RV Doctor
All RV Repairs — 479-2119

FOR RENT: 24' TRAVEL trailer. Fully self contained. $200 week. 652-3750

MOTORHOME $7500, VANguard/Datsun, 28,000 miles. Good condition. 23 mpg. 384-1874

77 WILDERNESS TRAILER 23', fully self contained. Awning. Immaculate condition. 478-5420

1972 WINNEBAGO 19' VERY good condition. Sleeps 4. Fully contained. $9500. 598-9430

WANTED TO RENT, TRAILER for first two weeks of August. 383-9847

168 CAMPERS, TRAILERS and MOTOR HOMES

11' CAMVEMAN CAMPER, EXcellent condition with toilet and jacks, $3,600. After 5 479-0228.

12' SCOTSMAN, ICE BOX, stove, sleeps 4, good condition, $1250 or offers. 656-2919

TRUCK CAMPER 11', FULLY equipped, $1950. Must sell. 3-340 Island Highway.

CAMPERETTE FOR SHORT box import pickup truck, $400. 477-3526

8½' VANGUARD CAMPer. Fully equipped. $3800 656-3143.

HARD TOP TENT TRAILER, sleeps 6, good condition. Asking $600 595-6079 after 4:30 pm.

1974 WESTPHALIA CAMPER, fridge, stove, sink. Immaculate condition, $6,950. 477-0446.

8'X33" CANOPY. FULLY INSUlated. Two inside lights. External lights. Asking $350. 384-9933.

13' BOLER FOR ECONOMY traveling. Good condition. $2,200. 656-3547.

BOAT LOADERS FOR CAMPers, motor homes, installed. 478-3796 or 478-2754

1973 OKANAGAN CAMPER for import truck, excellent condition, asking $1700. 474-1477

1978 20' OKANAGAN TRAILER, tub with shower, AM/FM Cassette, awning, $7500. 383-3819.

TRACO HYDRO—FLAME propane furnace, $60. 386-0293 evenings.

25' TERRY TRAVEL TRAILer, Tandem, fully equipped. $7000 or best offer. 478-6619.

11' CAVEMAN CAMPER. Fridge, stove, furnace, toilet, lots of extras. $2500. 384-6949.

8' GALAXY CAMPER. PROpane fridge, stove, oven and furnace. $1800. 382-0964 or 382-2664.

ALUMINUM TENT TRAILER for family, stove and heater, $750. 598-6219.

1974 VANGUARD TRAILER, cooker, fridge, sleeps 4, $2200. 388-4065 after 5pm.

5TH WHEEL 77 PROWLER 30', clean, $9,750 firm. 652-2070, 652-3232.

MOVING VAN TRAILER, 7'x7'x10'. Brakes. $1000. 477-5680.

WANTED TO RENT: TRUCK and camper or motorhome, August 1-4. 656-3237

1975 11½' VANGUARD CAMPer, excellent condition, offers. 479-4393.

1972 VOLKSWAGEN SAFARI, good shape, just out of shop. $4500 or best offer. 112-246-4248.

TOYOTA TRUCK WITH CAMPer. 47 Hibberson off Cedar Hill Rd.

8' CANOPY, INSULATED, with boat rack, sliding windows. 478-5169, Ken

8' CAMPERETTE, ICE BOX, stove and water. 4 jacks included. 478-1583.

WANTED: HARDTOP TENT trailer, approximately $500-$600. 478-7489.

PRIVATE, 30' WILDERNESS trailer, excellent condition, asking $8,500. Mr Reid 656-3413.

OKANAGAN CAMPER FOR import. Like new. Many extras. 595-8558.

8' ALUMINUM CANOPY, $225 or swap for 16' boat trailer. 383-0324.

DELUXE 8'6" CUSTOM BUILT camper, suitable for 2 people. 382-5361.

WE WILL BUY YOUR GOOD used Rec. Vehicle. Peden R.V. Ltd., 2855 Quesnel St., 386-3464.

SMALL TRAILER FOR RENT. Aug. Sept. Sleeps 6. $75 week. 478-9109.

TENT TRAILER, EXCELlent condition, sleeps 4, newly painted. 383-0364.

16' HOUSE TRAILER, HEATer, fridge, toilet. Offers to $2,800. 385-1454.

COLUMBO SUPER CANOPY, 2 way rear door, many extras, fits standard 8' box, $600. 652-1261.

16' FLYTE TRAILER, SLEEPS 6, excellent condition, $2400. 656-6851 656-7092

74 TERRY, 25', FULLY SELF contained, ideal for couple to live in. $5,795 656-4161

VISTA CAMPER CANOPY overnighter, sleeps 2, fit Toyota or Mazda longbox, $600. 478-6787

9'6" CAMPER, STOVE, ICEbox, furnace, good condition. $2000. 383-0666

RAINBOW SOFTOP TRAILER, box 10'4", opens to 16'. Sleeps 6. Asking $450. 658-5774

68 WESTON LARGE SOFT TOP tent trailer. Good shape. Table, $325. 474-2554 or (112)743-4325

FOR RENT 25' MOTOR HOME, fully equipped. $300 week, 8¢ km. 478-5829.

WANTED TO RENT MOTORhome, sleep 6, July 17-20, 477-6279.

8½' CAMPER FOR RENT, stove, ice box, sleeps four, 384-0160.

RV SITE, AND MEMBERSHIP, Honeymoon Bay Association, Cowichan Lake. 598-2577

CAMPERIZED BUS, 12/110 power, toilet, furnace, fridge, water, stove, 382-7993.

TENT TRAILER FOR RENT. 656-2409 after 6pm.

TRUCK AND CAMPER FOR rent. 479-7492

11' CAMPER, GOOD CONDItion. $2150 or offers. 478-3892.

ONE PAIR CHASSIS MOUNT camper hold downs. 383-9847.

FOR RENT
New 20' Motorhome. 595-2312.

HARDTOP TENT TRAILER, sleeps 6. $750. 386-5463.

74 BARTH MOTORHOME. 383-1212, after 6 479-0218.

8' CEDAR TRUCK CANOPY, $200 or best offer. 474-1373.

BOLER TRAILER, 1973, PERfect condition. $3150. 478-4563

CANOPY FOR IMPORT truck, $295 or offers. 479-2525

VW ADD A ROOM WANTED. 382-1754.

22' CLASS A MOTORHOME IN beautiful condition. 474-1790.

CANOPE FOR LARGE PICKup. $150 or best offer. 595-2238

8' CAMPER IN GOOD CONDItion, $1100. 478-0110

169 MOBILE HOMES AND PARKS

AARON COURT
ESTATES
Our latest Craigflower Rd. development! First homes going in July 1. Only 5 sites left! Enjoy the maintenance free living like a condo with all the benefits of owning a lot without the high cost to buy it! Look into one of the best home investments of the 80's! Homes from 728 to 1440 sq ft. completely finished inside and outside with warranty. View our showrooms in Langford (off Trans Can Hwy) & "Esquimalt Craigflower Rd".
Buy Right Homes
DL6162 474-2154 383-2912
Langford open daily till 8, Craigflower, 10-5 Fri - Tues

WANTED: 24X48 OR LARGER, 3 bedroom Modular home to be moved. CSA approved No. 2240 or A277. Phone 658-8343 days or 652-5855 after 6.

169 MOBILE HOMES AND PARKS

SUMMERGATE
VILLAGE
★ Fine retirement living
★ Phase II Now Selling
Turn West off Pat Bay on McTavish Road, (Airport turn off) then Right on Canora to Entry Gates.
Dealer 6155 Phone 656-1414

LANNON CREEK
MOBILE HOME PARK
POSSIBLY
CANADA'S FINEST PARK
Scenic Water
and Mountain View
Overlooking
The Straits of
Juan de Fuca and
the Olympics
SITES AVAILABLE
Phone 642-5486/642-5972

DREAM HOME
24'x58' 1296 sq. ft., vaulted ceiling in living room and dining room, floor to ceiling windows with deluxe drapes. Built-in microwave oven plus counter top range and wall oven; wood burning fireplace; and W/W carpeting. The ultimate in luxury at an affordable price. View our many show homes on display.
TRIANGLE HOMES
(VICTORIA) LTD
2435 Trans Canada Hwy,
Victoria B.C.
Sites available for all homes.
DL # 5088 478-1774
Open 7 days a week.

Thinking of Selling??
For full professional service to ensure your best market price call Buy Right Homes. Our experienced sales staff and extensive sales promotions has resulted in most of our listings selling in 2-4 weeks! Ask about our trade-in program or our guaranteed sales plan! Call for a free appraisal. Go with the company with the proven sales record!
"THE PROFESSIONALS"
BUY RIGHT HOMES LTD.
474-2154 383-2912

GOLDSTREAM
MOBILE HOMES LTD.
T/Can Hy Sooke Lk Rd
New Glen River 14x70's. 14x52 Premier preowned with carport/toolshed. Also a selection of 2/3 bdr. D/wides to be relocated. We are in need of clean homes to list and sell. Give us a call for an appraisal and we will handle the selling for you.
MARSH SMITH, Bus. 478-1751, Res. 478-8774, DL 1280

LISTINGS WANTED
Homes wanted to list in all areas. List with an old and established company.
TRIANGLE HOMES
(VICTORIA) LTD
2435 Trans Canada Hwy
Victoria B.C.
DL # 5088 478-1774
All our paperwork is done by our company lawyers for your protection.

RESERVATIONS NOW-BURnum Mobile Home Park, 1751 Northgate Rd., Cobble Hill BC., Vancouver Island. Select your site now. Ask us about our introductory offer on your mobile home purchase. We are well priced. A double wide can fit on every site. Totally serviced including cablevision. Phone collect 743-3091 or 748-1633.

Two 12'x56'
1969 3-bedroom and 1971 2-bedroom, totally redone. Can stay on pad or off pad home. A steal at $12,000. Excellent condition. H&R Mobile Homes DL # 6463—A. 478-8354.

$59,900
4-Bdrm Mobile home with extra trailer pad Plus eleven acres! Good revenue potential here. Hurry, won't last at this price. Vendor will carry.
Dianne Stillman
Century 21 Suburban 478-8316

14x70
Craigflower area, in Twin Oaks, deluxe home, moving to Vancouver, must sell. H&R Mobile Homes, Dealer 6463-A. 478-8354.

1974 12'X56' CHANCELLOR 2 bedroom mobile home, fully furnished, excellent condition. Anyone interested, please call 642-3378

ALL FOR $23,500?? YES!
3 appl, eye level oven, sunken tub, shower stall, furnished! 1977 14x70. This will go fast! 474-2154. Buyright. D6162.

PARK VILLAGE
Family park in Sooke. Single and double wide pads to rent. Sorry no dogs. 642-4497.

WATERFRONT VIEW, 2 BEDroom trailer with fireplace, must sell, moving. Asking $16,500. 642-4045

CEDAR CREEK MOBILE Homes Park, Mill Bay, has space available. 112-743-2449, 112-743-2591

IMMACULATE 3 BEDROOM double wide including 4 appliances, large fenced lot, fully carpeted, sundeck. 478-7271 after 6.

12' X 56' KNIGHT MOBILE home, with sun porch, serious inquiries only. 478-4003 or 478-2330.

OCEANSIDE FISHING, large garden, low pad rent, w/w, 880 sq. ft. well planned living space. 642-5073.

1968 SKYLARK 12X44, FURnished, trade for travel trailer with private bedroom around 27' and cash. 112-722-2309

1344 SQ FT OF LUXURY!
On Vic bus and priced to sell! 3 BR, 2 BT, 3 appl, FP, treed lot! 474-2154. Buyright. D6162.

14X60 2 BEDROOM 1979 MODUline mobile home, asking $32,900 or closest offer. 385-5752

TO BE MOVED, 1971 12'X68' Glendale, 3-bedrooms plus addition. $10,500. 642-3209.

VERY COMFORTABLE 12X60' Safeway. Lovely treed park, adults only. 478-5050.

10'X50', LOCATED IN PARK close to town (Colwood). $10,500. 478-7833

ONLY $17,500!
Nice 2 BR! 4 appl, FP, 12x12 FM RM. 474-2154. Buyright. D6162.

MUST BE MOVED $10,900!
2 homes for the price of one! 474-2154. Buyright. D6162.

1972 BENDIX LEADER, 12 X 60, family park, by beach. 642-5378.

178 SUMMER HOMES, COTTAGES and RESORTS

SALT SPRING ISLAND
ST. MARYS LAKE
One of these 5 lovely cabins 8 years old and completely renovated on 1.6 acres of waterfront (off paved road) can be yours for $45,000.
Ruth or Steve Salaga 652-4367
Ocean City Realty Ltd 381-2233

LAKE FRONT COTTAGES, ST. Mary's Lake, Salt Spring Island. Newly renovated and self contained. Boat rentals, fishing, golf and tennis near by. Opening special 3 night package, 1-4 persons $99. 7 night package 1-4 persons $199. 112-537-2311

178 SUMMER HOMES, COTTAGES and RESORTS

UNIQUE COASTAL RETREAT for rent. Fully equipped home, 7 miles west of Sooke with spectacular views. Sleeps 2-6, log fires, central heating. Daily, weekly. August vacancies. 642-5641.

RECREATIONAL LOT, Honeymoon Bay Cowichan Lake, power water connections, Honeywagon services, boat launching, swimming. $50 weekly. 112-743-5275.

FURNISHED 2½-BEDROOM summer cottage on Cordova Bay beach, complete with canoe. $250 per week. 658-5806 after 7pm.

LARGE CHOICE RECREAtional licenses on Horne Lake. $800 to $900 annually. 382-7522.

181 TOURIST ACCOMMODATION

QUALICUM BEACH
NEW
VAL D'OR PLACE
Guest house luxury units
Over nighters $30 double plus 5 additional.
Luxury suites $50 double (complete facilities)
Townhouses complete $90 for 6
Book now 112-752-9814.

HARTNELL HOUSE
1204 Yates St.
Fully equipped modern kitchen unit by week, day (10 min.). Close to downtown. Linen, dishes, C.T.V., parking. 383-0742, 386-2812.

NOW AVAILABLE
Immaculate one bedroom suite in prime quiet location 2 blocks from downtown. New furnishings and interior decor. Weekly rates. 384-1776 or 388-7324

2 BEDROOM APARTMENT ON Gorge waterfront. Nightly and weekly rates. 382-5263.

185 CONVALESCENT AND REST HOMES

JOAN CRESCENT MANOR
Retirement Home
Under New Management
1045 Joan Crescent
Rooms Now Available
Mrs. M. Baker 595-1315
A Touch of Distinction

PERSONAL CARE VACANCY in well located resthome, family atmosphere, good reputation. Call 595-3813

190 ROOM and BOARD

OAK BAY GUEST HOUSE
1052 Newport Avenue
Bedsitting rooms available with private baths. Home cooked meals. Maid service. Beautiful surroundings, 1 block from ocean and marina. On bus route #2, close to golf course, shopping, etc. Ideal for retirement living or for Bed and Breakfast. Reasonable rates. Call at 1052 Newport or phone 598-3812

ROOM WITH BOARD BY week or month, reasonable. 386-6545

ROOM AND BOARD OR ROOM, Oak Bay, working person preferred. 592-5180

191 ROOM and BOARD WANTED

QUIET MIDDLEAGED MALE white collar worker requires room and board (private room) effective August first. Private bath preferred but not essential. Central location or close to bus route. Full details to Victoria Press Box 383.

193 ROOMS TO RENT

ONE BEDROOM, NICELY furnished, share kitchen, quiet student or working person. $150 per month. 383-2882.

ONE BEDROOM IN LARGE modern house, counry setting on one acre, $166 plus utilities. 479-2697

197 HOUSEKEEPING ROOMS TO RENT

CLEAN BRIGHT SUITE IN heritage house, all utilities. Close in. $150. #2—737 Vancouver Street

RELIABLE PENSIONER FOR light caretaking duties, room included. After 5:30pm, 478-8155.

LARGE BRIGHT ROOM, CARpet, cable, cooking facilities, $110, Fairfield. 383-4082.

FURNISHED HOUSEKEEPing rooms 820 Fisgard 383-0686

199 HOUSEKEEPING ROOMS WANTED

WANTED FOR STUDENT, ESquimalt area. $100-$125. 381-6959, anytime.

200 APARTMENTS TO RENT UNFURNISHED

Homehunters
2713 QUADRA
381-2113
HERE ARE JUST A FEW OF OUR MANY EXCLUSIVE LISTINGS:
1. Quadra. Aug 1. $180. Bach. Heat & parking.
2. Esquimalt. July 15. $225. Bach. w/w, f/s, heat, covered parking. Boat ramp.
3. James Bay. Aug 1. $255. 1 BR. Hot water incl.
4. Dallas Rd. Aug 1. $235. 1 BR. Children negotiable.
5. Esquimalt. Aug 1. $200. 1 BR. w/w, drapes, balcony.
6. James Bay. Aug 1. $225. Children welcome.
7. Hillside. Now. $400. 2 BR. Large apartment.
8. Esquimalt. Aug 1. $340. 2 BR. w/w, drapes, f/s, h/water.
9. Beach Dr. Aug 1. $750. 2 BR. Waterview. 2nd floor. Heat. Children negotiable.
10. Oak Bay. Aug 1. $465. 2 BR. FP, w/w, d/w, garburetor, f/s. 1200 sq. ft.
11. Sidney. Aug 1. $425. 2 BR. Large unit top floor, f/s, drapes.
12. James Bay. Aug 1. $285. 2 BR. w/w, heat, c/v, parking, h/water. Cat welcome.
13. Esquimalt. Aug 1. $251. 2 BR. Heat, h/water, cable, balcony, corner suite.
HOMEHUNTERS THE COMPANY WITH THE LARGEST SELECTION OF EXCLUSIVE LISTINGS.
OPEN 7 DAYS
A WEEK
381-2113 - Fee $30

Pacific Village
RENTAL TOWNHOUSES
1455 Craigflower Rd.
at Admirals
Special features upon completion of project
- Indoor Swimming pool
- Sauna
- Includes — stove frig, drapes, carpets
- 2 and 3 bedroom suites available 1 July and 1 Aug
- 2 Bedroom from $425
- 3 Bedroom from $475
- Free Parking
- Children accepted

NO PETS PLEASE
Contact Resident Manager
Mr. Gary Hardisty
383-4757
Pacific Valley Mgmt

200 APARTMENTS TO RENT UNFURNISHED

OCEAN VILLAGE
OCEANFRONT
Four unique waterfront locations on Sooke Basin ranging from compact 1 and 2 bedrooms to fully equipped luxurious townhouses, apartments, bungalows, duplexes. Acres of landscaped grounds and flowers with spectacular views. Quiet country setting minutes from downtown Victoria. Located 2 miles from the Village of Sooke with two supermarkets and plazas, 3 financial institutions, churches, doctors, lawyers, chiropractor, etc., plus activities ranging from the Legion to Old Age Pensioners Club. Deep water moorage is available in the basin. Hiking, horseback riding, hunting, salt and fresh water fishing, crabbing, shrimping, golfing are some of the year round activities. Ocean Village is a place to grow and live in magnificent surroundings. Yearly leases with rents from $260-$600 per month. For information regarding availability to lease phone 642-5254. Adults only.

CEDAR SHORES
rental condominiums
—ON THE WATER—
77 Gorge Rd. West
All units contain fireplaces. Special features on completion of project: SWIMMING POOL, JACUZZI, SAUNA, TENNIS COURT, RACKET BALL COURT, Two bedroom suites from $520. Contact resident Manager.
MR. TREDGETT at 383-2417
Adult Oriented—no pets please
Pacific Valley Mgmt.

BB B ROWN ROS on LANSHARD
"People Helping People"
$425—#30-477 Lampson St., 3-bedroom condominium available immediately. S/f, w/w carpeting, children welcome. Sorry, no pets.
For further information call:
Brown Bros. Agencies Ltd.
385-8771 (Anytime)

"SAILVIEW"
SEAVIEW RENTAL
TOWNHOUSES
2341 HARBOUR RD.
SIDNEY, B.C.
PHONE 656-0341

JAMES BAY HERITAGE
2 Bedroom
This charming comfortable self contained suite provides adult oriented character accommodation in one of Victoria's fine old neighborhoods. There are 1500 square feet of living area providing two bedrooms, 1½ baths, kitchen with garden conservatory, plus skylights, woodburning stoves, balconies, and many other extras. This is truly something special. $625 per month.
Contact: J. Robertson, 592-6665
R. Dinning, 595-1490

david burr
LTD.
384-9335

JUST STARTING OUT!
This cozy bach. is perfect for someone working downtown. Located in Fairfield, its only $206. Has all the facilities and heat incl. in adult building (544). Fee.
rentex 381-1234

COUPLE'S PARADISE
Situated on 2 beautiful acres in Sidney. This 2-B.R. main-floor suite with all appls., prkg. and fireplace, is only $300! (511) Fee.
rentex 381-1234

EXECUTIVE STYLE
Condo. complete with recreation room. Large 2-B.R. and 1½ baths. Near downtown, Esquimalt. $550! (535). Fee.
rentex 381-1234

CHALET APTS.
1465 Fort St.
(Off Pemberton Rd.)
1 B/RM apts. from $250. incls. heat. ADULTS ONLY. No children or pets. To view call 595-0593 between 6-9 p.m.

JAMES BAY ADULT
Oriented bldg. has 1-B.R. apt. on main floor. Jog to the beach, only $240. (529). Fee.
rentex 381-1234

GARDEN LOVER'S WILL
Enjoy this 1-B.R. suite with kids and pets welcome. In central location it suits couple or a single parent. $270 with utils. incl. (530).
RENTEX 381-1234 FEE

3-BEDROOM SUITE
In quiet area. Great for a small family. Large yard. Fully equipped with appls. and beautiful fireplace. In Lake Hill! Only $450! (538).
RENTEX 381-1234 FEE

BEACON ARMS
505 QUADRA
Bachelor suite, close to downtown, overlooking park. Suitable for mature person. 383-3679.

OAK BAY STUDIO!
Perfect for student. Right on bus route. Beautifully landscaped grounds in nice residential area. $170 (542).
RENTEX 381-1234 FEE

SOOKE
2 bdrm townhouse, available August 1, $290 p/m. To view phone Mr & Mrs Curtis 642-3631.

SPACIOUS 1 AND 2 BEDROOM, ww, fridge, stove, drapes, heat included. Pool, sauna, whirlpool. Mature adults. 386-5353, between 9-11am

NEWLY DECORATED EXTRA large bachelor, family home downtown. August 1st, references, no pets. $200. 383-2419 after 4pm.

CITY CENTER
Reduced rent for small semi-furnished bachelor for light caretaking, retired person, non-drinker, references. 388-9942.

ESQUIMALT, 1-BDR, AVAILable July. $220. Close to shopping center, bus, parks, senior citizen center. Adults only. No pets. 382-2221.

SINGLE WORKERS ARE
Preferred in this large 2-B.R. suite. Situated in very quiet area. Only $230 (545).
RENTEX 381-1234 FEE

1-BEDROOM SUITE, IDEAL for 1 person, private entrance, 3236 Doncaster. Call to view. 477-9714. Do not disturb occupants. $240

DELUXE BACHELOR APARTment. Downtown. Available Aug 1. Suitable for older person. Call 383-1833. K.I.M.

1-BEDROOM, PRIVATE ENtrance, 4-piece bath, new appliances, excellent condition. $380. Suite 1—1489 Fort St. 384-8877.

CHARACTER, VACANT, 1 bedroom, fireplace, heat and water. Mature adult only. 477-8096.

SELF CONTAINED BACHElor suite, in Victorian heritage house. All utilities. Close in. $187. 2-737 Vancouver Street.

200 APARTMENTS TO RENT UNFURNISHED

HEATED BACHELOR, Mature adult only, no children or pets. 384-4598 between 2-6pm.

TWO BEDROOM, $310 PER month, available August 1st. 652-9993.

TWO BEDROOMS, STOVE AND fridge supplied, $375 per month. 642-4463

201 APARTMENTS TO RENT FURNISHED

Homehunters
2713 QUADRA
381-2113

Downtown. Now. $75. Bach. Femeles only.
Bay. Now. $165. Bach. Util. pd.
Fairfield. July 15. Bach. Character suite. Util. pd.
Fairield. Aug 1. $295. 1 BR. Heat, h/water, c/v.
Mon - Fri 9-9
Sat - Sun 10 - 5
381-2113 - Fee $30

HARTNELL HOUSE
1204 Yates St.
Fully equipped modern kitchen unit by week, day (10 min.). Close to downtown. Linen, dishes, C.T.V., parking. 383-0742, 386-2812.

BACHELOR APARTMENT, linen, dishes, sundeck. Rent includes utilities. No pets. Available July 15th to August 31st. $285 monthly or $90 weekly. 381-1257

OCEAN MANOR
2930 Washington Ave. Deluxe 1-bedroom and bachelor suites, fully furnished including colour TV, dishwasher, and maid service. 388-7818.

NOW AVAILABLE
Immaculate one bedroom suite in prime quiet location 2 blocks from downtown. New furnishings and interior decor. Weekly rates. 384-1776 or 388-7324

STADACONA CENTRE
Spacious and luxurious 1 bedroom condo suite, every comfort. TV, linen, dishes, indoor pool, etc. Available August 1st, $495. 386-8073.

PARTIALLY FURNISHED
1-bedroom and den, located in Saanich, only $275. (522).
RENTEX 381-1234 FEE

JUST MOVE INTO THIS
Fully-furn. 1-B.R. in Jubilee Hospital area, $260! (543).
RENTEX 381-1234 FEE

202 FURNITURE TO RENT

CAMOSUN FURNITURE RENTAL

3 Room groups, bachelor suites, individual pieces, hide-a-beds, rollaways, month to month.
833 Yates 383-3655

203 APARTMENTS WANTED

FATHER AND SON, BOTH quiet and responsible, need apartment in Oak Bay-Fernwood area. Up to $225. Interested in working off rent - convert garage, reinsulate house, manage apartments, whatever. Harvey, 595-7564.

QUIET, RESPONSIBLE BUSINESSWOMAN (mid 30's) and well behaved son (10), need a nice 2 bedroom apartment in a good area near town. We will maintain, do gardening and decorate if desired. $300. 382-8431, 592-0608. Leave message.

QUIET PROFESSIONAL woman with 2 cats urgently requires 1-bedroom or spacious bachelor apartment, by August 1st, rent to $250. 382-3307 (evenings); 477-6911 local 4780 (days).

QUIET MATURE COUPLE, 1 working and 1 University student with well trained 8 year old cat require bright and spacious 1 bedroom apartment. Under $275. August 1. References available. 479-3333.

RESPONSIBLE MOTHER with 2 teenage girls requires 2 or 3 bedroom apartment. Perfer modern building, excellent references. 598-0365.

QUIET, NONSMOKING CAREER woman in 30's seeks bright unfurnished character suite, 4 mile circle, $285 maximum. References. 658-8833 evenings.

WORKING MOTHER, 2 school aged girls, require 2-bedroom in Esquimalt, by September 1st, maximum $300. Call after 4:30, 383-7087.

QUIET FAMILY, NO SMALL children or pets, require 3 bedroom apartment, townhouse or duplex. Rent hopefully $425. Will lease. References. 385-3067.

YOUNG CHRISTIAN COUPLE in need of 1-bedroom suite in house, will consider 2-bedroom, preferably fireplace. 478-8469, 595-4934.

QUIET, MATURE WIDOW REQUIRES self-contained unfurnished apartment. Fairfield, James Bay area. Would enjoy helping with garden. 383-5737.

BURNT OUT, PLEASE RENT us a 2 bedroom apartment immediately, can pay $350 a month. Two teenagers, two adults. 386-2904, ask for Ste 214

LADY PENSIONER WOULD like sublet small apartment, 1 or 2 months, August, September. 112-537-5761.

QUIET WORKING YOUNG woman requires 1 bedroom suite in James Bay. 384-3239 after 5pm.

$50 REWARD LEADING TO the rental of a quiet apartment under $200 for the end of August. 385-6026 or 388-9974

MATURE QUIET COUPLE, INFANT. Large one or two bedroom apartment. Reasonable. References. 385-8169

UVIC STUDENT NEEDS ONE bedroom apartment near university. References. 642-5408 after 5pm.

MATURE STUDENT SEEKING one bedroom suite, September 1. 477-6232 or 477-6981, between 4:30pm-12:30am

TWO GIRLS FROM DUNCAN, first year students at Camosun, required 1 or 2 bedroom apartment. 112-746-6226.

NEEDED IMMEDIATELY, 1-bedroom apartment for apartment fire victim, working man. Phone 386-6284.

QUIET SINGLE WORKING woman seeks apartment or H/K room by September 1st. Call Monica. 381-6429

JEWELER AND FAMILY would like reasonable rental for August 1st. References available. 385-1078

PLEASE ACCEPT PARENT with toddler. Beacon Hill. Yard access. 386-8710.

204 SHARED ACCOMMODATIONS

Homehunters
2713 QUADRA
381-2113

Rockland. Aug 1. $200. Furnished. 2 kitchens, 3 baths. Board if required
Gorge 1 BR semi furnished. FP, f/s, w/d, large backyard. Util. pd. [illegible]
Gordon Head. 1 BR. Furnished. [illegible] Prefer U Vic students. Share bath and kitchen $175
Mon - Fri 9-9
Sat - Sun 10 - 5
381-2113 - Fee $30

MALE TO SHARE COTTAGE with another. Two wooded acres. [illegible]

204 SHARED ACCOMMODATIONS

STUDIO/LIVING: I'M A 28 year old male photographer who's looking for someone to share a downtown studio. There's a darkroom, lots of space, a place for your bicycle and jazz on the radio. I'm interested in someone who's creative, talented and likes good coffee; a female would be ideal, just for the balance. Dancer? Someone into photography? Visual Arts? The rent is $215 plus all the usual nonsense, and the phone number is 386-5413

SEARCHING FOR MATURE responsible young lady to share unique home in Happy Valley. Own bedroom with lots of privacy. Have all the modern conveniences. Should be willing to share housework and must appreciate dogs. Strict platonic relationship very much appreciated. Rent negotiable. Call Bob, 478-4529

AVAILABLE 15 OF JULY, 1-bedroom for female in co-ed townhouse, Hillside Mall area. Includes all major appliances and diswasher. Rent $175 per month includes utilities. 592-8027.

WANTED: MALE TO SHARE Oak Bay waterfront home, with 2 others. Small bedroom, living room, dining room, TV, stereo, piano, den. $150. References. 598-1819, 478-3733

FATHER (32) AND SON (9) need room in shared house, Oak Bay-Fernwood area. Harvey, 595-7564.

NEAR SIDNEY, FURNISHED house, looking for person 25—30. $170. 656-7032.

PERSON REQUIRED TO share house in Fernwood area. Call 383-7173.

205 RENTAL AGENCIES

LANDLORDS!

PLEASE CALL, MANY FINE TENANTS WAITING TO RENT. WE ARE COMPUTERIZED. CALL NOW FOR YOUR FREE AD!

RENTEX
710 MARKET ST.
381-7368

Homehunters
2713 QUADRA
381-2113

LANDLORDS!

Save yourself time and money. List your vacancies with us and eliminate endless calls. We do your advertising for free. Open 7 days a week.
381-2113

TENANTS

WE HAVE YOUR LANDLORD!
—COMPUTERIZED SYSTEM
—QUALIFIED STAFF
—GUARANTEED SERVICE
—MON.-SAT. 10 A.M.-8 P.M.

RENTEX
710 MARKET ST.
381-1234

Homehunters
2713 QUADRA
381-2113

TENANTS!

The company with the largest selection of exclusive listings. We offer friendly personal service 7 days a week.

206 DUPLEXES TO RENT

Homehunters
2713 QUADRA
381-2113

Esquimalt. Aug 1. $425. FP, 1½ baths, patio, parking. Children & pets welcome.
Mon - Fri 9-9
Sat - Sun 10 - 5
381-2113 - Fee $30

FOR RENT, BRAND new home 3 bedrooms, 1½ bathrooms. Close to town and all amenities. One year lease, no pets. From $600. per month.
Patterson Construction Ltd.
386-6301. Eve. 656-1455

LANGFORD IS WHERE
You will find this 2-year-old, 3-B.R. home with built-in wood-burning stove and large fenced yard complete with picnic table. (518). Fee.

rentex 381-1234

NEED A QUIET PLACE
To do your studying? Only 5 minutes from university. This 2-B.R. with den is just perfect for you! (400). Fee.

rentex 381-1234

4 ACRES
Large 1 bedroom suite, small barn, lots of room for animals and garden, $295. 30 miles north of Victoria. View 7pm. ONLY, 3474 Trans Canada Hwy. Lease. 388-6262.

HAVING PROBLEMS
Finding your large family a home? Take a peek. 4-B.R. with family room and bar, large landscaped yard and 2 beautiful fireplaces. (534).
RENTEX 381-1234 FEE

FURNISHED ONE BEDROOM in Esquimalt. Private yard. Washer, dryer, heat, hydro, cable included. Working couple preferred. Available immediately. To be shown Saturday morning only, $300. 385-2428

IF GOLF'S YOUR GAME
This 3-B.R. is just dandy! A great view tops it off at only $550. Give us a call and find out more! (106).
RENTEX 381-1234 FEE

AVAILABLE IMMEDIATELY and August 1. Side by side duplex. 2 bedroom and basement. Drive in garage. Fridge, stove, and water supplied. Close to Sears, $475. 479-2402

3-BEDROOM, FIREPLACE, stove and fridge, W/W throughout, $525 per month. Gorge area. 384-8822.

GORGE AREA, SPACIOUS 2 bedroom lower duplex, w/w carpet, fireplace, no pets. $425. Before 6pm. 382-4580.

BRAND NEW
3-B.R. with 1600 sq. ft. and separate dining area. (406).
RENTEX 381-1234 FEE

MODERN DUPLEX, SPECTACULAR waterview, across from beach. 20 minutes' downtown. Bus. 478-9931

3 BEDROOM DUPLEX IN COLWOOD available August 1st. $380 month. References. 383-8019

UPPER DUPLEX, SELF CONTAINED, on bus line. $300. Heat extra. Adults only. 384-6830

1 BEDROOM SUITE, UPPER duplex. 383-7217

207 DUPLEXES WANTED TO RENT

WANTED 2 OR 3 BEDROOM duplex or townhouse. Phone after 5, 595-1594 or 385-9706

WANTED, 2 BEDROOM townhouse or duplex for September 1 or earlier. 386-[illegible]

210 HOUSES TO RENT UNFURNISHED

BROWN BROS on LANSHARD
"People Helping People"

$550. #202 and #104 — 229 Ontario St., 3-bedroom, large condominium suites, s/f, w/w, 2 bathrooms, storage space, close to downtown, children welcome. Sorry, no pets. Available August 1.

$500. 1031 Costlin Ave., 3-bedroom house, w/w, hwf, s/f, dishwasher, owner occupies basement and will share cost of heating and garden upkeep with tenant, 1 child welcome, no pets.

$700. 2655 Lansdowne Rd., Executive home in the Uplands, 3 large bedrooms, 2 bathrooms, hwf, FP, large back yard with lots of trees. Available August 1.

$500. 5671 Pat Bay Highway. 3-bedroom home, s/f, washer and dryer, w/w throughout, FP, 2 car carport. Basement nicely occupied. Available immediately.

$850. 1347 Craigdarrock Road, 2-bedroom home with ideal location, s/f, FP, drive in garge. Lovely garden. Sorry, no small children or pets. Available immediately.

$700. 868 Walfred Road. 3-bedroom home. Custom designed to suit the natural park-like setting. Available August 15. 1-year lease with option.

$900. Bear Hill Road, executive country home. Quiet, secluded area surrounded by trees. Chalet type, hand tooled interior, 3 lovely bedrooms, clear well water, appliances, oil heat, fireplaces. Available August 15. Must have references.

For further information call:
Brown Bros. Agencies Ltd.
385-8771 (anytime)

david burr LTD.
384-9335

Character and touch of class in this older style 3 Bedrm. House near the Craigdarroch Castle. Spacious living room, separate dining room, den, 2 fireplaces. Beautiful hardwood floors — some carpet. Large, bright kitchen — Fridge, Stove, Dishwasher. Small manageable garden. Excellent condition and area. No Pets or Children Please. Available now. One to Two year lease.
$725. per month.

NEW QUADRA AREA
Delightful and immaculate brand new 3 Bdrm. home with spacious living room, separate dining room, bright good size kitchen, large rec. room, drive-in garage vacu-flo. Utility room. No pets please. Two year lease available with references. Available August 1st.
$825. per month.

Homehunters
2713 QUADRA
381-2113

EXCLUSIVE LISTINGS
West Burnside. Aug 1. $425. 2 BR. Children & pets welcome. Large lot, f/s, dryer.
Gordon Head. July 1. $750. 3 BR. Semi furnished. 1400 sq. ft. Family room, FP, 2 baths, 5 appl. Children and pets negotiable.
Happy Valley. Sept 1. $500. 2-3 BR. f/s, FP, fenced ½ acre with finest trees. Long term lease. Children welcome.
Mon - Fri 9-9
Sat - Sun 10 - 5
381-2113 - Fee $30

3-4 BRM. Family home close to Colquitz school. ADULTS ONLY, no pets. One r. lease at $600. To view Call Mrs. M. Gearing 477-7284.
JAMES BAY delightful Townhouse of 3 bedrooms. 5 appliances for rent at $600 per month on one year lease. Adults only. To view please call Mrs. M. Gearing 477-7284.
COMPLETE PROPERTY MGT.
(Div. of D. F. Hanley & Assoc.)

FOR RENT, BRAND new home 3 bedrooms, 1½ bathrooms. Close to town and all amenities. One year lease, no pets. From $600. per month.
Patterson Construction Ltd.
386-6301. Eve. 656-1455

WANTED: MARRIED COUPLE with car, no pets, for full time caretaker/watchman. This is a permanent position, ideal for couple who would like to supplement there pension or savings. This wild treed land close to Langford has a new, large housetrailer, completely modern and all electric, situated on a lovely site. Write Victoria Press Box 417.

BEAUTIFUL TUDOR STYLE home, 4 bedrooms, modern appliances, large gorgeous garden filled with fruit trees and flowers. Located in Shawnigan Village, close to all amenities including commuter bus to Victoria., Suit professional couple, maximum 2 children. Sorry no smokers or pets. $500 month. References. 112-743-4192.

RENT & OWN
A MOBILE HOME.
Under $400 with pad, 2 or 3 bedroom, adult or family parks, Victoria area or other Island locations. H&R Mobile Homes, 478-8354, Dealer 6463-A.

BURNSIDE-HAMPTON, available now. 3 bedrooms on main floor, stove and fridge. 4th bedroom, rumpus room and bathroom in basement, large storage area. No pets. $600 per month. Open to view at 3248 Orillia St. from 10-1pm, Saturday and Sunday. Or phone 479-5431

NEAR NEW 2 BEDROOM country home on beautiful landscape setting. Wall-to-wall carpet, electric heat, close to shopping centre, schools and bus line. Large garage. Sorry no pets. References. Available immediately. $550 per month. 479-6221

EXECUTIVE HOME, 3 BEDROOM, 2½ bath, spectacular 180 degree view over Sidney and Gulf Islands, ww carpets, drapes and 6 appliances included. $1000 per month. 1-2 year lease to responsible party. Victoria Press Box 399.

WATERFRONT VIEW
2-B.R. home with built-in vacuum and stone fireplace, w/w carpets and drapes! For only $425! (419). Fee.

rentex 381-1234

FULL HOUSE
Spacious 4-B.R. family home with 2 baths and rec. room. Large sundeck and yard, too. Only $600! Wow! (482). Fee.

rentex 381-1234

AVAILABLE RIGHT NOW
3-B.R. bsmt. home on full-landscaped lot with garden and patio! Dble. carport, in Metchosin area! (539). Fee.

rentex 381-1234

THERE'S ROOM HERE
In this 3-B.R. townhouse in Esquimalt. Its packed full and even accepts kids and pets! Only $449! (537). Fee.

rentex 381-1234

SEPTEMBER 1ST, 3 BEDroom house, Fairfield, 2 blocks from water. Damage deposit and references required. Rent $600. 384-[illegible]

210 HOUSES TO RENT UNFURNISHED

FAIRFIELD DISTRICT, small, older, 2-bedroom home. Ocean view. Garage. Utilities included $400/month, damage deposit $500. Available August 1, 1980. References required. Victoria Press Box 288.

NEW THREE BEDROOM home for rent close to town and schools on bus route. 1400 sq. ft., 1½ bathrooms. One year lease. No pets. $575.00 per month. Patterson Construction Ltd., 386-6301. Evenings 656-1455.

WATERFRONT ESTATE, NEW luxury home on ½-acre of waterfront, Brentwood Bay area, complete with boat ramp and boat house. Beautiful solitude. $1150 per month. References strictly required. 598-1582.

3 BEDROOM NO STEP HOME, wall-to-wall carpets, fireplace and laundry room, separate garage. Private yard with fruit trees. Close to schools and buses. $480 per month. Call 477-0410 or 384-9536.

AVAILABLE IMMEDIATELY, new Brentwood executive, contemporary house, seaview. Includes built in appliances, fireplaces. Suit professional couple. No pets. $750 per month. Particulars 652-3802.

EXECUTIVE 4 BEDROOM, 2 fireplaces, separate dining room, family room with bar, carpet throughout, no appliances. Available July 15th. One year lease. References. $650 a month negotiable. 385-0627

3 BEDROOM HOME, 1½ BATH, wall-to-wall carpet, built in dishwasher, sundeck on main floor. 1 bedroom and family room in basement. Close to University. $700 per month. Available immediately. 388-6275 pager 2288.

UNBELIEVABLE
4-B.R. home in Gordon Head. Complete family room and 2 fireplaces. Large lot to keep your kids and pets in but neighbours out! (536).
RENTEX 381-1234 FEE

JAMES BAY SEAVIEW
5 bdrs., 4 baths, rec room, 2 F.P.'s, appliances, drapes, etc. Aug. 1st, $1,200/mo. BRIAN RIPLEY, 383-2532, Ocean City Realty Ltd. 381-2233.

LUXURIOUS 3 BEDROOM, 2 storey townhouse, over 1600 sq. ft. Rockland area. Includes 7 major appliances, $695. For appointment to view phone 474-2451.

NEW 4 BEDROOM HOME, 2 fireplaces, fridge and stove, W/W carpets. 45 minutes from city. $400 month. Available August 1st. 595-3908.

VIEW ROYAL, 3 BEDROOM house with basement, fridge and stove, available immediatley. References requires. No pets please. $475 per month. 479-4619.

MODERN 3 BEDROOM GORDON Head home for rent to good tenants with references. $625 plus utilities. No smokers, no pets. 477-8456.

GORDON HEAD, 3 BEDROOMS, 1½ baths, garage, sundecks, fireplace, 1 block from sea, August 1. $450 per month. 479-6340

3 BEDROOM TOWNHOUSE, Glanford area, finished basement, 4 appliances, swimming pool, 6 months lease. $450. August 1st. No pets. 382-9397

AVAILABLE IMMEDIATELY, 3 bedroom with ensuite, fireplace, 1724 Cedar Hill Cross Road, $580 per month. 383-7630.

AVAILABLE AUGUST 1. GORDON Head. 2 bedrooms, nice location. Big lot. $600 per month. 721-5100

IMMEDIATELY, OLDER home with need for repairs, 55 Logan St. Phone 388-4135

211 HOUSES TO RENT FURNISHED

Homehunters
2713 QUADRA
381-2113

Colwood - Metchosin. July 1. 3 BR. Beautiful Cape Cod home. Waterfront on 2 acres. Sub-let. Util. pd.
Mon - Fri 9-9
Sat - Sun 10 - 5
381-2113 - Fee $30

BEACH FRONTAGE
90 feet of it and ½ acre! 3-B.R. executive home with 1½ baths, 5 appls., 2 large sundecks and decorative F.P. all tucked away in secret cozy hide-a-way! (527). Fee.

rentex 381-1234

OCEAN FRONT HOME ON PEBBLE BEACH
3-bedrooms, 1200 sq. ft. view living, furnished, carpeting, ceiling fireplace, Northwest Bay, Parksville. $650. After 5pm, 468-9242 or 922-4471.

FURNISHED CHARACTER home, waterview, 2 bedrooms and den, fireplace, large kitchen, dining room, large sundeck, Victoria, $500 month. Victoria Press Box, 412.

212 HOUSES WANTED TO RENT

RESPONSIBLE WORKING couple looking for cosy 2 bedroom house to rent in Saanich, Oak Bay or James Bay. No children, like to garden and will take excellent care of yard and house, around $350 per month. Phone 383-2734 (days) or 384-7834 (evenings).

MALE LIBRARIAN SEEKS quiet cottage in the country. Forced to leave present residence because of its imminent demolition. Prefer Metchosin or Saanich, but will consider other areas. Excellent references. 595-7577.

MATURE COUPLE WITH 1 small child would like to rent a 2 or 3 bedroom house for a period of 3 years beginning August 1. Perfer quiet location and reasonable rent. Excellent references. 478-0123.

3 RESPONSIBLE ADULTS (NO children) seek 3-4 bedroom house with ½ acre or more by August 1st. Reasonable rent. Excellent references. Call Janice 386-3166 local 247 or 383-3104 after 4pm.

RESPONSIBLE WORKING couple with cats seek 2 bedroom house with garden and garage before September 1st, preter western communities but would consider other areas. References available. 386-3897

SMALL FAMILY REQUIRES unfurnished accommodation within 1 mile radius of Uplands School. Minimum 1 year lease. $650 per month. Could occupy between now and September 2. 592-7554 B. Taylor

RESPONSIBLE YOUNG COUPLE looking for comfortable 3 bedroom home with fireplace. No kids or pets. Prefer quiet area. Needed for September 1st. Rent negotiable on $400. 385-9565 after 4pm.

WANTED: 3 BEDROOM house or duplex for responsible parent and 3 children to rent by August 1st or September 1st, Victoria area, excellent references, around $450 per month. 382-8483 after 4:30 or weekends.

WANTED: ON SOUTHERN Vancouver Island, cabin with electricity or apartment in exchange for weekend handyman or caretaking duties. References available on request. Call Laime, 381-6429

WANTED TO RENT FURNISHED or unfurnished house for small family with no pets, after Aug. 1st. Long or short term lease. Victoria reis. If required. Phone (collect) N. Miller at 416-651-1949

RESPONSIBLE WORKING couple looking for 2 bedroom unfurnished home, perferrably Royal Oak, Cordova Bay area. No pets, no kids. 479-5526 after 6:30 p.m.

212 HOUSES WANTED TO RENT

MATURE PROFESSIONAL couple with pets wish to rent 2-3 bedroom house September 1st-October 1st. Prefer quiet setting and long term lease. 477-2932 evenings.

WANTED BY THE END OF July 2 or 3 bedroom house or duplex. 3 christian adults, non-drinkers, non-smokers. No pets. Very clean and can give good references. 381-6207.

RESPONSIBLE COUPLE with two school-aged children require house in country for September 1. Please phone 479-6507, after 2 pm.

RESPONSIBLE WORKING couple, no children, wish to rent 1 or 2 bedroom house in Victoria. Around $350 per month. 384-7834 after 5.

RESPONSIBLE COUPLE with two children looking for 2-3 bedroom house, with garage or basement. $300-$350. Excellent references. 595-5770

$100 REWARD OFFERED TO anyone who can help find a 1 or 2 bedroom small house or part of one with yard area. Reasonable rent. 656-5860.

CHRISTIAN MOTHER, NON-smoker, drinker, 2 children, 9, 11. Urgently requires good accommodation. Up to $300 per month. 388-4539

2 BEDROOM HOUSE REquired August or September 1st by quiet, working couple, no children, Jubilee area. 592-7935 after 5pm

CHRISTIAN COUPLE WITH child require house or duplex, reasonable rent. 477-9763 after 4.

WORKING COUPLE WITH pet looking for 1 or 2 bedroom house, reasonable rent. Phone after 5pm, 381-6416.

FAMILY OF FOUR AND DOG need 3 or 4 bedroom home by August or September 1st. 598-4872 evenings.

MEDICAL DOCTOR
Requires small home immediately, preferably in University area. 595-7588 or 477-0672

YOUNG COUPLE, SEEKING 2-bedroom house, in Metchosin or Sooke area, with a few acres and privacy. 382-8248 5-11pm.

CHRISTIAN FAMILY WITH 5 children require 4 - 5 bedroom house by August 15. 383-4859

MOTHER AND CHILD IN need of private dwelling with yard. 386-8963 or 478-9902.

215 HALLS, WAREHOUSES STORES and OFFICES TO RENT

BROWN BROS on LANSHARD
"People Helping People"

1800 Blanshard St., three small offices now available from 250 to 380 sq. ft. at $7.50 per sq. ft. including heat and hydro.

830 Pembroke St., 1250 sq. ft. or 2500 sq. ft. close to downtown ground-level office space. Very bright, heat and air conditioning included at $6.50 — available now, good parking.

For further information call:
Brown Bros. Agencies Ltd.
385-8771 (anytime)

SEASPRAY PROPERTIES LTD./REALTOR

OFFICES:
Stadacona Centre 1491 sq. ft.
1022 Pandora 700 sq. ft.
Govt and Bay 1310 sq. ft.

RETAIL/STORE
Stadacona Centre 733 sq. ft.
Cedar Hill Mall 1011 sq. ft.

WAREHOUSE
626 Esq. Rd. 1200, 1750 S.F.
542 Hillside 6400 sq. ft.
685 Wilson 3600 sq. ft.
417 Hillside 1560 sq. ft.
6795 Veyaness 3300 sq. ft.
386-3124 R. D. LAW

FOR LEASE
MEDICAL ARTS BUILDING — Doctors' Offices — from 470 to 1100 square feet. Ample Parking — well located — 1105 Pandora (at Cook).
For further information call Mr. Jack Mitchell at: 383-4168.

MPL
MORGUARD PROPERTIES LIMITED
620-880 Douglas (604)-383-4168

DOWNTOWN RETAIL

In the absolute heart of downtown. Approx. 2000 sq. ft. in busy location for $12. per sq. ft. Will consider only substantial tenants - situation does not permit restaurants, insurance agency or tourist oriented business. Existing tenant requires $5000. for remaining term. Please reply to Victoria Press Box 314

EXECUTIVE OFFICE SPACE FOR RENT
Reception Area
Large Executive Office
Small Office/Storage
Large General Office Area
Drapes and Carpets Included
Elevator Service
1163 sq. ft.
For information, call 386-2441
Weekdays, 8-4

OFFICE SPACE
800 sq. ft. partitioned, heat and light included, $225
700 sq. ft. heat, light included, $195.
Contact Mr. Anderson at 382-2721, 477-4985

PRESTIAGE OFFICE APPROXIMATELY 1164 sq. ft. Beautiful view of waterfront, heat, hydro, cablevision, background music included. Swimming pool facilities and games room, underground parking, partially furnished, $450 per month. Large storage rooms available. 383-1731.

WAREHOUSES
4500 to 17,000 sq. ft., in town, loading docks, ground level entry, 24' ceilings. Contact: B. Story 382-6042.

FINISHED OFFICE SPACE FOR RENT
Reception area
3 offices
Coffee room
Second floor
1200 sq. ft.
Further information call
386-2441 weekdays 8-4

WAREHOUSE
3000-5000 sq. ft. available, very central location. For further details contact Mr. Anderson at 382-2721, 477-4985

FOR SALE OR RENT STRATA TITLE OFFICE SPACE. 1144 FORT
Parking, air conditioning, carpet, elevator. Prime location. Ready for August 1, 1980.
386-1417 or 595-6319

FOR RENT
Commercial property with small office — 1074 GOLDSTREAM AVE. — 118' wide x 800' deep. Monthly rent $750. Call Harold Gardner. GARDNER REALTY LTD. 385-7744

215 HALLS, WAREHOUSES STORES and OFFICES TO RENT

UNFINISHED OFFICE SPACE FOR RENT
1532 sq. ft. 1669 sq. ft.
1167 sq. ft. 2347 sq. ft.
Some elevator service
Further information call
386-2441 weekdays 8-4

PRIME DOWNTOWN HERITAGE office space, 1,200 sq. ft., $5 per sq. ft. til June 81. Set for Dental but suit other Professionals as well. Decor is cedar, teak and natural brick. Lease hold improvements and lease and option. Exc. value $12,000 or will sublet. 384-4244.

1744 RICHMOND
1475 sq. ft. very attractive office space suitable for medical-dental practice, minimum 3 year lease, reasonable rate. Phone Goodwyn Management Ltd for details 388-7923.

DOWNTOWN TOFINO! NEW owners of attractive building are developing store and office space for lease.
Prime location in area of expanding tourist and local trade. Write Box 115 Tofino, or phone Doug MacGregor, 725-3797

900 SQUARE FOOT BUILDING, S1 zoned, Cook/Pandora area. Includes 365 square feet office space, 535 square feet apartment space with fridge and stove. Or total area can be used for total business. Private garden. Available August 1. 652-4735.

NEW LISTING

Downtown Victoria
Office space avail. immediately
611 sq. ft.
Please call 386-2441

ONLY 5,400 SQ. FT.
Left in new Colwood retail Centre. Direct inquiries to:
GAIL JENKINS VIDCO
478-6458 388-4232

PRIME RETAIL SPACE
Beacon Plaza, Sidney. 950 sq ft at only $6, air conditioned. Also 180 sq ft office in maximum traffic area $200 per month. Phone evenings, 592-6282

MODERN GROUND FLOOR office or retail. Lakehill Plaza — Quadra and McKenzie area. $1,000 per month triple net. Approx. 1450 sq. ft. D. Butterfield, J. Monkhouse, Northern Pacific Realty Ltd., 479-1687.

NEW BUILDING CORNER OF Keating Cross Road and Kirkpatrick Cres. Included: air conditioning, carpet, drapes, utilities, telephone answering service. For further information please call 652-9166.

PENN-BRIDGE PROFESSIONAL Building, Royal Oak Shopping Centre, 4475 Viewmont Ave. Only 4 office areas left. 510 sq. ft. to 930 sq. ft. For information please call 386-6308 Monday-Friday between 8:30am-4:30pm.

SEVERAL LIGHT AIRY rooms, in heritage building; W/W carpets and kitchen facilities; available for morning, afternoon, or evening sessions. Reasonable rent. 382-2411 (days); 479-6090 (evenings).

OFFICE SPACE
1144 Fort St. Parking, air conditioning, carpets, now renting for August 1st, 1980. Call 386-1417 or 595-6319

SELF CONTAINED AIR CONditioned 1225 sq. ft. on ground floor, available July 15th, excellent location, improvements in, ample parking. #101—3347 Oak St. Call 384-5016 anytime.

840 SQ. FT.
Retail space in Town & Country Shopping Centre. Available immediately. Contact B. Lawless 382-7276 or Res. 477-5741.
Town & Country Realty

BUILDING 2000 SQ. FT. ON Douglas near Mayfair, available for indefinite term. For details call Mr. Anderson at 382-2721 or 477-4985

OFFICE
CECELIA ST.
390 sq. ft., good location, good parking, reasonable. 384-1713 or 384-5511

JUNCTION CENTRE
Ground floor store or office, 1643 Fort Street. 460 square feet. Lots of parking. $285 per month. 656-1449.

OFFICE, WAREHOUSE
1350 and 6350 sq. ft. 831 Devonshire Commerce Park, 381-6233.
EY CONSTRUCTION LTD.

FIELD OFFICE, 24X13', 2 rooms carpeted, wired and finished. Ready to move. 386-8121 daytime, 382-0289 evenings.

270 SQ FT OFFICE SPACE, close to town. Phone service available. 383-1615

AIR CONDITIONED OFFICE space to rent at Gorge Shopping Centre. Phone 388-5812

500 SQUARE FEET OFFICE space, $125. 386-8881.

STORAGE AREA FOR RENT in the Gorge area. 388-5812.

233 MORTGAGE LOANS AND INSURANCE

1st AND 2nd.
MORTGAGE LOANS
SOOKE—GULF ISLANDS
SHAWNIGAN—DUNCAN
UP-ISLAND—MAINLAND

We specialize in Land and Land Development Mortgages anywhere in B.C.

From 14%

Existing Mortgages Bought

Call Mr. Douglas Hawkes
DOUGLAS HAWKES LTD.
990 BLANSHARD ST. 384-7128

$ $ $ $
NEED MONEY
We have funds to build, buy, remodel or refinance Interim bridge construction funds — all areas — fast, courteous — confidential service. Call now:
Don MacGillivray 658-5135
GLENGARRY REALTY
479-7138

PRIVATE PARTY WILL make—or buy—problem 2nd mortgages. No brokerage fees. 477-4439, 382-8655.

234 MORTGAGES FOR SALE

1ST & 2ND MORTGAGES
Excellent security, high yields, up to 18¼%. Amounts of $10,000 and up now availalble. For further information call.
RAE INVEST LTD
388-7891
MR GREEN OR MRS PERRY

$63,000 WELL SECURED first mortgage. Term due August 1981. Interest 12%. Will discount $3,000 to yield approximately 17%. Call Gerry 656-5876.

CHATTEL MORTGAGE, GOOD security $2,200 at 15% payable $50.76 per week. Yields 41%. Asking $1,800. Phone 384-2144.

240 BUSINESS OPPORTUNITIES

Book Store For Sale
This book and stationery store is well rooted and ready to grow. Add your imagination, management and care, then harvest the fruit. An ideal situation for one or two people. Located in the centre of a growing community, this is the only book store for miles. Buy now to benefit from tourist, school and Christmas sales. For further information, call
Linda Schaumleffel
381-2131 388-5464 Pgr. 842
REALTY WORLD
MacLeod & Associates

240 BUSINESS OPPORTUNITIES

DINING LOUNGE
Prime downtown location. Heart of Business section, catering to the business community. Spacious facilities for 200 plus with Dining Lounge, Bar, Cafeteria. Excellent lease, cash flow and earnings potential to right operator. Priced at $270,000 incl furnishing equipment valued at $212,000. Full detail available to principals and agents. Exclusive with
HER McDANNOLD 384-6768
the Permanent 382-9191

RARE
A money making business. Well established. Excellent reputation, prime location, quality merchandise, discriminting repeat cliental. Netting approx $175,000. Priced at $400,000 plus inventory. Possible terms to right party. Vendor willing to train and assist if required. Details available to principals or agents. Exclusive with
HERB McDANNOLD 384-6768
the Permanent 382-9191

DRY CLEANERS
2½ yr. old plant (not franchised) with latest equipment. Shows excellent gross/net and growing. Substantial Volume Contracts plus regular trade. Located in convenient commercial mall with long term lease. $175,000. ML. Detail available by calling.
HERB McDANNOLD 384-6768
the Permanent 382-9191

DINING LOUNGE
Well established, close to Esquimalt Civic Center. Dining facilities for 120 and lounge for 30. Land, bldg and business available at $430,000. Vendor may carry 1st. Or business only for $150,000 with long term lease. MLS. For detail contact.
HERB McDANNOLD 384-6768
the Permanent 382-9191

MOTEL
9 unit motel now available at $210,000. ML. Close to new Helmecken Hospital site. Possibilities of conversion to Doctors medical offices at later date. For detail call.
HERB McDANNOLD 384-6768
the Permanent 382-9191

Retail Store Franchise Opportunity
with
KITS CAMERAS
Kits Cameras is a 20 year old CANADIAN Company now operating 75 Stores in B.C., Alberta, The Yukon, California and Arizona.
The Company offers one of the most comprehensive start-up as well as continuing assistance programs including.

1. Aggressive merchandising program
2. Advertising and Marketing services
3. Training Program
4. Bookkeeping and Management service
5. Systems and Operational procedures

Excellent income and profit potential for the right person.

Call us now, we have prime mall locations available in B.C., Alberta and Saskatechwan. Approx. $35,000 to $40,000. Cash investment required.

KITS CAMERAS
1601 Yew St., Vancouver
Call Collect
(604) 753-8281
(604) 732-9194

CARD/TYPING SHOP
Also handling stationery/gifts and typewriter rentals. Excellent family or retirement business. Only $19,500.

EUROPEAN DELI
Enviable location virtually on the Inner Harbour. Excellent traffic count and tourist trade. $65,000.

UPHOLSTERY SHOP
If you're a serious hobbyist/part-timer, this may be your opportunity to break into a lucrative business. Offers on $34,500.

VARIETY STORE
This one or two person operation shows an excellent return and would be an ideal retiree business. Only $12,500.

BAKERY/CHEESE SHOP and DELICATESSEN
Located in a modern expanding plaza in the heart of a fashionable residential area. Offers invited on $14,900.

KAROL MADERA
Off. 477-1841 Res. 383-4242
BLOCK BROS. REALTY LTD.

RESTAURANT
Owners must sell due to other commitments. A new operation about a year old in busy fast growing community. Owner spent about $25,000 setting this operation up. With promotion this could be a paying operation. Asking only $18,900 with as low as $7,900 down.
Frank Wills, 388-7868.

RETAIL STORE
Well known and long established business on Douglas St., near the Bay. Lease runs to June 1982 with 5 year option. Very attractive rent. Owner operator can make around $45,000 before taxes and depreciation. Owner will help train. Asking $100,000 plus stock.
Frank Wills, 388-7868.

CITY CENTRE SANDWICH SHOP
One of the finest equipped sandwich shops in town, right in the core. Good foot traffic. Solid lease. Shop was opened on May 1st, 1979 with complete new fixtures and equipment at a cost of nearly $55,000. Owner must sell due to doctor's orders. Offered at $70,000 and worth it. Call Frank Wills 388-7868.

DUNSMUIR PROPERTIES

REALSPAN PROPERTIES LTD.
846 BROUGHTON 388-6454

60 seater restaurant, busy downtown location, gas equipment, fully licenced. Offered at $59,900.

Coffee Shop, 32 seats plus outside area. Excellent location. $98,500.

Local Manufacturing Co., specialty work in concrete block, tiles, slabs, etc. Owner will train. $55,000.

Two super locations go with this Import and Retail business. $294,000 including inventory.

PATRICK SUPEENE

VANCOUVER ISLAND RESTAURANT
Includes equipment, land and bldg. $385,000

24-UNIT MOTEL
Victoria, $550,000
Real good producer
Call GERRY FINNIGAN
388-6756
CEDRIC STEELE REALTY LTD.

240 BUSINESS OPPORTUNITIES

1) THRIVING hardware business in village west of Victoria. Good income, owner will train. Good lease. Full price $50,000 — plus approx $60,000 worth inventory.
2) LUCRATIVE business in the Victoria area, includes land, buildings and equipment. Sorry, no information can be given over the telephone. Personal appointments only. Financial statements available to qualified purchasers.
3) EARTHMOVING business in Happy Valley, includes backhoe, dumptruck, gooseneck trailer, pickup and much more. Well established business. Included in the full price of $149,900 is a landmark character home on one acre of land. Business could be bought separately for $60,000. Illness forces sale.

JOE SUWALD
477-0191 658-5817
EARL REYNOLDS
477-0191 477-0007
Royal Trust

BROWN BROS on LANSHARD
"People Helping People"

SHOE REPAIRS
$8,900 MLS
A going concern, great potential for independence. Price includes full line of equipment and good lease up to 3 years at reasonable rent. Exclusive with
TED KAY 385-4086
JIM MASSEY 385-8226
or 385-8771 (anytime)

BROWN BROS on LANSHARD
"People Helping People"

14 WASHERS —
7 DRYERS
VERY GOOD ACTIVE BUSINESS IN BUSY AREA OF THE CITY
$42,900
Jim McNaught 592-0285
or 385-8771 (anytime)

SERVICE STATION
Excellent opportunity to acquire your own established PETRO-CAN service station in Victoria suburb. Prime commercial land, excellent building (4 bays), all equipment and business offered at $185,000 with assumable $113,000 financing. Alternatively, owner will consider selling partnership in business only to a licensed MECHANIC. For further information please call:
BILL REMPLE
477-1841 658-5794
BLOCK BROS. REALTY LTD.

"BAKERY"
PRIME LOCATION
NO COMPETITION
$45,000
Here's a chance to invest in an established area with an excellent growth potential and support yourself comfortably at the same time:
GEOFF FIELD
Office (24 hrs.) Residence
477-1841 479-5270
BLOCK BROS. REALTY LTD.

BODY SHOP
Here is an opportunity for an aggressive operator. 7500 sq. ft. bldg. fully equipped and well located. Good financing available and excellent prospect. For more information, give us a call.
J. DAVID HYSLOP
477-0141 598-5666
BRUCE BATEMAN
477-0141 384-2827
the Permanent

BUSINESS, STOCK, FIXTURES
Well established second hand furniture business. Good investment, strategically located. Thriving business, $55,000. MLS.
LARRY LINEHAM
595-0134 384-8075 Pgr. 682
NATIONAL TRUST
595-2121

EXCLUSIVE
FULL PRICE $69,500
For a retired person, with mechanical ability, and wishes to supplement his retirement income. For enquiries and office appointment call:
WM. HOLLICK
592-6470 386-7521
BOORMAN INVESTMENT CO. LTD., 612 FORT ST.

RESTAURANT FOR SALE: Courtenay, B.C. Vancouver Island's finest fishing, skiing recreation area (B.C. Summer games 1981). Volume $30,000+/month. Pizza, spaghetti, steak house concept. Deliveries. Fully licenced, seats 96. Price of $150,000.00 includes all equipment, furnishings. Good long term lease available. 112-338-1508.

B.C. MOTEL?
If you have ever thought of owning a motel or resort we have a selection of these properties in all parts of British Columbia. Call L. E. KIRK, Manager, Motels, Resorts Department, 386-2955 or evenings 656-1295. CENTURY 21 Mayfair Realty Ltd.

BUSINESS OPPORTUNITIES
Additional investor clients required for lucrative land investment partnerships. Small cash requirement. Commercial and Revenue. Short and long term.
CEDRIC STEELE REALTY LTD.

$80,000
Buy the Island's newest Laundromat. Your opportunity to invest in your future. Top of the line equipment. 1 years' maintenance included. Duncan's newest mall.
PAT FORBES 477-4118
OCEAN CITY REALTY LTD.
381-2233

LIGHT INDUSTRIAL ZONING
Large 8 room, 2 storey house close to city centre and harbour. Could be used for a service outlet. $56,500.
JOHN STEWART
598-7776 477-1841
BLOCK BROS. REALTY LTD.

LADIES' WEAR
An excellent opportunity for an ambitious operator to take over this well-established business in a local shopping centre. Asking $58,000, including stock and fixtures. For more details call.
ALMER OLSON
Royal Trust 384-8001

OPPORTUNITY FOR ENTERPRISING person or couple with expertise in restaurant business. Someone to take charge of kitchen and operate licensed dining lounge in waterfront resort at Cowichan Bay. Ideal situation for one who desires own business but lacks the capital to get started. Ralph Wiesner 112-748-8737

BY OWNER
Cafeteria and Deli. 1560 Fort St. The chance of your life to be your own boss. Original price $40,500.
NOW
$16,500
Ideal situation for a couple willing to work. Don't miss this opportunity. Come and see it.

RESTAURANT
86 seat capacity. Full licenced. Excellent lease. Saanich Peninsula. Priced for quick sale. Low down payment.
AL MATTEO 477-5120
PETER TER VEER 479-1588
Royal Trust 384-8001

MARINA, $750,000. 285' WATER frontage. 35 miles north of Victoria. Excellent floats and rental units provide good year round income. 479-9644 or 112-746-9044

240 BUSINESS OPPORTUNITIES

FOR SALE CAMPBELL RIVER Precast Concrete, 5 acres, 2½ zoned industrial, 3-bedroom home, nets 35,000. High growth area, immediate expansion if desired. Ideal partnership or family business. 2165 Shetland Rd., Campbell River, B.C. 287-4006.

RARE OPPORTUNITY IN centre town: Unqiue 40-seat restaurant with devoted clientel. Present owners retiring after most successful career. The returns on total investment of $50,000 are far beyond the norm. Direct enquiries to Victoria Press Box 337.

OWNER RETIRING ALUMINUM fabricating business: catering to the marine industry. In new building with 2½ year lease. $300 per month. Located at Sidney, B.C. Will sell for the cost of almost new welding machines and equipment. $20,000 firm. P O Box 2247 Sidney B.C. v8l3s8.

19 UNIT MOTEL
1 Mile from downtown Victoria. Excellent 2 bedroom manager's suite. Very well maintained unit. Swimming pool. Owner selling due to ill health.
AL MATTEO 477-5120
PETER TER VEER 479-1588
Royal Trust 384-8001

USED RESTAURANT EQUIPMENT business for sale. The asking price of $15,000 is much less than the retail value. Ice cream machines, pizza ovens, dish washers, ice machines and a 1975 GMC pickup. For more information please call 384-3344 or 598-8608.

ART AND FRAMING gallery — International reputation — expanding business — training available — prime location — $69,000. — John Monkhouse/David Butterfield — Northern Pacific Realty Ltd. — 479-1687.

IDEAL SMALL FAMILY BUSINESS, for rent or purchase. Small country style general store, good returns, with 2 bay garage; 2 small bedroom apartment above store. Occupancy August 1st. Interested parties, 112-746-7673 or 112-746-6993.

I'M LOOKING FOR
Car parts or transmission business for new Colwood retail centre. CONTACT:
GAIL JENKINS VIDCO
478-6458 388-4232

BUSINESS—STOCK
Selling quality Cabinets, well established. Ideal for husband and wife. Asking $25,000. Call
PETER TER VEER 479-1588
Royal Trust 384-8001

BOWLING ALLEY
For sale or lease Up-Island in new shopping center. Excellent potential. For infomation 595-1872 or Victoria Press Box 410

NEW BEAUTY SALON FOR sale in fasta-growing town of Port Hardy. Enclosed mall. Potential gold mine for right person. Asking only $35,000. Phone 949-8352 or 949-7138, ask for Manager.

RESTAURANT
Excellent potential for restaurant in new Up-Island shopping center. Leasehold improvements already in place. Excellent leasing terms available. Reply Victoria Press Box 410

$36,000
Only $8000 down or offers. Fully licenced restaurant downtown, seats 50, rent $525. Parking. Room for expansion up to 130 people. Realtors inquiries welcome. 479-5075, 386-8998

LADIES WEAR
Successful ladies wear, 15 min. from Vancouver. Excellent location, approximately $200,000 volume, good lease. Inventory $50,000. Reply Box 241, White Rock, B.C. or 531-8455 after 7pm

BEAUTY SALON
For sale or lease, fully equipped, 5 station. Located in Port McNeill largest shopping Centre. Excellent terms. Reply Victoria Press Box 410

PRE-SCHOOL FOR SALE. ESTABLISHED pre—school in Victoria residential area. Students presently enrolled for September classes. Excellent opportunity for Pre—School Supervisor 479-3848, 477-0390.

ANTIQUE SHOP — PRIME LOcation — Good money maker — Forced Sale — Price reduced to $18,500 — John Monkhouse/David Butterfield — Northern Pacific Realty Ltd. — 479-1687.

VINTAGE CLOTHING AND antique business, good location and lease, in Old Town Victoria. Stock, lease hold and goodwill. $20,000. 592-0608, 382-8431. Leave message.

START NOW- LOCAL AMWAY distributor offers opportunity for good earnings. You pick the hours. We train. For interview, call 386-2660 after 6pm

3 CHAIR MEN'S HAIRSTYLING shop for sale or lease, downtown, modern equipment. 385-6831 days except Wednesdays.

FOR SALE JANITORIAL BUSINESS in Victoria. Equipment included. $24,000 per year. Reply to Victoria Press Box 359

SMALL BUSINESS WITH great potential. Distributor of clothing for people with physical limitations. 479-9611.

WOULD YOU LIKE A BUSINESS of your own. Begin at home, full or part time. Call 478-3105 for an appointment. No obligations.

ESTABLISHED JANITORIAL firm. Equipment and contracts. 658-5312.

241 BUSINESS OPPORTUNITIES WANTED

Client desire an investment property with net net lease, with positive cash flow of 2-3 stores, mini shop centre or small office building in the six figure price range. Call
ROMA MOLYARD 384-4827
Royal Trust 384-8001

ENTHUSIASM, ENERGY AND experience I can bring to a joint business venture or management position. Are you a small businessman needing an active 2nd party? Reply Victoria Press Box 308.

EXPERIENCED ENERGETIC businessman desires active participation in existing business enterprise. Victoria Press Box 371.

244 REVENUE PROPERTY

FAIRFIELD REVENUE

1. Two 1 Bedroom
2. One 2 Bedroom
3. 1 Bachelor
4. 3 housekeeping.
5. Corner lot 60x100
6. Zoned R-3-2
7. Close to Park
8. Good condition
9. Price $139,000.00

595-2121 Doris Adams 592-1353

"TWO APARTMENTS"
10 self contained bachelor apts. Separate meters, etc. grossing $22,000. Prime rental area on Pandora St. $188,500.
9 self contained one bedroom apts. Separate meters grossing $19,500. plus vendor will sell by large agreement for sale at 13% interest, price $188,500. Call ERNEST WILLDEN, 383-0640 NATIONAL TRUST, 595-2121

FAIRFIELD CHARACTER CONVERSION
7 unit conversion retaining original charm in excellent location. Good owners suite. First mortgage of $55,000 at 10.5%, due Oct 83. Vendor will consider secondary financing. New exclusive $135,000
Paul Smith 383-[illegible]
Pemberton Holmes Ltd.
384-[illegible]

244 REVENUE PROPERTY

BB BROWN BROS on LANSHARD

"People Helping People"

McLURE ST. RENTAL

Large, older conversion in top condition. 7 furnished rooms; owner suite of 2 bedrms at rear. Gross rents in excess of $1,100 per month. $89,500. Exclusive appointments with
JIM MASSEY 385-8226
TED KAY 385-4086

HERITAGE REVENUE

Close to town centre, a grand old prestige, 7-room conversion, now operating as income property and grossing over $1,200 monthly. For more info and viewing on this exclusive listing priced at $124,500 call:
JIM MASSEY 385-8226
TED KAY 385-4086

61 SUITES

- —$200,000 down — 10% interest
- —C.C.A. Tax Shelter
- —NO 10% Rent Control
- —100% Rent Collection
- —Well managed
- —Booming Nanaimo

$1,629,000
GEOFF SINGLETON 592-1429
or 385-8771 (anytime)

SINCE 1887
Pemberton, Holmes Ltd.
1000 Gov't St 384-8124

RARE OPPORTUNITY

Well established business located downtown and in major mall. Excellent history with active tourist trade. Good profit with only part time involvement or excellent return if more energetically inclined. Cash buyers preferred in range of $200,000.
BRIAN SPARK
RICHARD HOLMES
384-8124

ROCKLAND SIX SUITES
$217,000

MAGNIFICENT CHARACTER CONVERSION ON LOVELY STREET IN HEART OF ROCKLAND. MIXTURE OF 1 AND 2 BEDROOM SUITES, WITH A WEALTH OF NATURAL WOOD, FIREPLACES, CHARACTER FITMENTS AND FITTINGS. ALL MODERNIZED SERVICES AND SITUATED ON EASY CARE LOT. THE WHOLE MAIN FLOOR COULD BE AVAILABLE FOR OWNER OCCUPATION. CALL NOW ON THIS UNIQUE OPPORTUNITY.
DAVID BILLINGHAM 388-6258
CEDRIC STEELE & ASSOCIATES LTD.

3342 OAK ST.
.41 ACRE PAVED
+1,000 SQ. FT. OFFICE

$265,000. For purchaser's use or rent back to vendor at a good return.

VANCOUVER ISLAND RESTAURANT

$385,000 includes 2 Acres and building.

24 UNIT MOTEL
Under $23,000 per unit

Excellent Income
CONTACT GERRY FINNIGAN
388-6258
CEDRIC STEELE REALTY LTD.

4 SUITES

E-Z care conversion in excellent condition, central location, steady tenants. Approx. Gr. $11,000 net $8,800 BDS. MLS. $80,000 incl some basic furnishings. To investigate call
HERB McDANNOLD 384-6768
the Permanent 382-9191

7 SUITES

Large, character home converted to 7 suites, FP's in two, approx Gross $18,800, net $14,800 BDS. Sound mechanical condition, fire alarms, emergency lighting, numerous furnishings incl. MLS. $120,000. For detail call.
HERB McDANNOLD 384-6768
the Permanent 382-9191

COMMERCIAL .41 ACRE

With office Bldg. Good location, easy access. $265,000.

MONEY MAKER

4 Apts. up with Commercial on main. Nets $25,500. Price $235,000.

Call GERRY FINNIGAN
Office 388-6258
Res. 656-6876
CEDRIC STEEL REALTY LTD.

PATTERSON CONSTRUCTION LTD
Office 386-6301 Eve. 656-1455

INVESTMENT TAX SHELTER

New duplex units direct from builder. CCA plus cash flow guarantee and management.

28 suite modern apartment block. Elevator, balconies, good parking lot. Central location in City. Fully rented. Statement at office. Firm Price $640,000. Good apartment blocks are rising each year and while return yields are not high, the capital gain is super.

SEE PETER BROWN OF P.R. BROWN & SONS LTD.

762 FORT ST.
385-3435

JUBILEE DUPLEX
R-3-2 ZONED LOT

Excellent location for rentals and good holding property for future. Two large suites. Main floor 2 B.R. suite 1300 sq. ft. Upper floor 2 B.R. suite 1000 sq. ft. Present owner may stay as tenant on main floor if desired. MLS. ASKING $129,000.
MIKE McKENNA, 382-8101 off. or 592-3611 res.
National Trust (Douglas)

S×S DUPLEX
$77,500

Spotless 2-bedroom S × S duplex in the popular Glen Lake area. Newly painted inside and out. Also new carpets. One side presently rented, owner lives in other. View this property and help yourself fight inflation. Check and compare and you'll see this is well priced at only $77,500.
Jim Gill 478-0008
Ocean City Realty Ltd. 381-7233

CLOSE TO DOWNTOWN CORE

14 housekeeping rooms, 1-2 bdrm suite plus garage. [illegible] prime for further development. Good revenue.
[illegible] 386-2124
[illegible] 386-2124
SEASPRAY PROPERTIES LTD.

244 REVENUE PROPERTY

BACK IN MARKET PRICE SLASHED
$159,000

6-suite apartment, large, 12% financing due 1982. Owner anxious as he is leaving country. 12-suite apartment also available for $299,000 with 9½% financing due 1987.
KOMAL DODD
477-1841 Office 388-5464 Pgr. #726
BLOCK BROS. REALTY LTD.

LOW COST LIVING

Front to Back DUPLEX. Live in the front 2-Bedrm. suite and rent the rear 1-Bedrm. suite to help pay the mortgage. You can't lose on this one. Priced at $59,500. ML.
JACK REDMOND
477-7131 (24 hrs.)
Seaspray Properties Ltd.

GONZALES TRIPLEX
$96,500

Walk to the beach and invest in Victoria's best and still affordable areas. Well maintained and updated character building with a 2-bdrm and 2-1 bdrm suites. Call now, this won't last. Principals only. Call
GLENN OR DONNA NICHOLLS
385-9741
HENDERSON REALTY LTD.

EXCELLENT RENTAL PROPERTY

Located in the heart of Fairfield and fully rented this 7-suite conversion shows an attractive assumable mortgage. Total rents equal $1,052/mo. Priced to sell quickly at $92,900.
GORDON BROWN
658-5036 477-1841
MARTIN HOLMAN
388-5464 Pgr. #534 477-1841

SXS ST. DUPLEX
S.I.C.C.A. $98,000

3 bedrooms, 1½ baths on each side. Good rental area of Langford. 3 years old. Each side available for $49,000. Call me for further information.
KOMAL DODD
477-1841 Office 388-5464 Pgr. #726
BLOCK BROS. REALTY LTD.

M1 (LIGHT INDUSTRIAL) ZONED LOT

Near Mayfair Shopping Centre, 6400 sq. ft. Try your offers at $57,000.
KOMAL DODD
477-1841 Office 388-5464 Pgr. #726
BLOCK BROS. REALTY LTD.

TWO FAMILY HOME

Large stucco house close to Woolco. In-law suite with own meter. Extra access from rear. Asking $62,000. Call:
JOHN STEWART
598-7776 477-1841
BLOCK BROS. REALTY LTD.

12 SUITES

8—1 bedroom, 4—2 bedroom. Older building. Central Park area. $255,000. MLS. Please call for details.
477-0191 JACK MOEN 658-5448
Royal Trust

WHY RENT?

Let others help pay your mortgage. Two attractive suites plus basement in-law suite. Jubilee area. Offers on $89,900. 595-4063. No agents please.

SOME EXCELLENT APARTMENT properties available. Substantial down payments req'd. Sorry no phone information. Details by appointment only please. Call Almer Olson, Royal Trust 384-8001.

APARTMENT BLKS AVAILABLE
Contact Bing Richards 388-7868, 388-5464 Pgr. 732.
DUNSMUIR PROPERTIES LTD.

ATTRACTIVE PROPERTY APproximately 11,000 sq. ft. Parklike corner lot, revenue from 4 units. Owner 385-6178.

FOR SALE BY OWNERS. Large duplex in Highland area. Phone 598-7930 before 8:30 am or after 6pm. No agents please.

245 REVENUE PROPERTIES WANTED

APARTMENT BUILDINGS

We require 24 to 60 suite buildings for our many clients. Immediate action on realistically priced buildings. Replies held in confidence.
CEDRIC STEELE 388-6258
CEDRIC STEELE & ASSOCIATES LTD.

EASTERN INVESTOR

Will consider any realistically priced revenue situation up to $750,000. Quick decision guaranteed. Call in confidence.
GLENN NICHOLLS, F.R.I.
598-7689 385-9741
HENDERSON REALTY LTD.

CASH BUYER

My Vancouver client is interested in buying an apartment block in Victoria. Please call me today: Vaughn L. Thompson, at Victoria Realty Ltd., 386-3585, res. 658-8541.

247 COMMERCIAL OR INDUSTRIAL PROPERTIES

FOUR ACRES ZONED 2.07 ACRES RESIDENTIAL AND 1.94 ACRES LIGHT INDUSTRIAL

Property located close to Victoria on Sooke Road. Present site of a Cedar shake mill. 1152 square foot double wide mobile home. Machine shops and office. Good wells and drainage. An opportunity to set up business on a good road system and yet be able to live very close by. Exclusive with Pemberton, Holmes Ltd., 1000 Government St. For complete details call James Park, 384-8124, 652-4119.

BB BROWN BROS on LANSHARD

People Helping People

INDUSTRIAL WESTERN COMMUNITY
165
X
280

Two legal lots offering approx. 1.06 Acres with 2 older homes and garage. $161,700.
Jim McNaught 592-0285
or 385-8771 (anytime)

NT National Trust Realtor
Hillside Mall 595-2121
3440 Douglas 382-8101

ROYAL OAK

Roads on 3 sides makes this 112,000 sq. ft. property one of the most desirable in the industrial park. Full price $450,000 includes a newer home ideal for an executive office. Please phone for further details.
GRAYLAITE
Res. [illegible] Office 595-2121

247 COMMERCIAL OR INDUSTRIAL PROPERTIES

MUST BE SOLD! WATERFRONT, TRAILER PARK

Huge (2840 sq. ft. finished) 3 bedroom home is well located on waterfront acre overlooking Sooke Harbour and zoned commercial; above it on 2.7 acres zoned mobile home park are 17 mobile home pads serviced with engineered septic system, plus 5 rental cabins for additional revenue. This property must be sold, so try your offer on $355,000. MLS.
DALE YOUNG
477-0191 384-8075 Pgr 1200
Royal Trust

17 UNITS VIEW ROYAL

Recently redecorated and ready for the summer season. Offers a good mix of kitchenettes and sleepers together with a 3-bdr. owner's suite. Owner is anxious to sell and has reduced price to $270,000.

LEE WROBEL
388-6225 Pager 2285
British American Realty Ltd.
385-1431

COMMERCIAL BUILDING SMALL STORES APARTMENTS

Excellent corner location. Good return. Building contains restaurant, several small stores, rooming facilities and two apartments. Owner will finance. Full financial statement to principals only. EXCLUSIVE. $195,000.
TED WALFORD
Residence Office Office (24 hrs.)
598-1420 477-1841
BLOCK BROS. REALTY LTD.

28,673 Sq. Ft. Hillside Ave.

Super commercial property in the middle of some of the most desireable land in Victoria — currently occupied by 14,000 sq. ft. warehouse fully leased and 2813 sq. ft. office building, plus lot currently used for parking. Enquiries with respect to purchase on an asking price of $460,000.00. Call for prompt service. The Zieglers, 592-1768, or 384-8075, Pgr. 310.
SEASPRAY PROPERTIES LTD. 595-3151

SHELL FULL SERVICE STATION

Good location, lots of traffic, $175,000.

ABATTOIR (Slaughter House)

Fully equipped, good potential for increased business, $600,000.
PIERRE BERUBE
478-5561 (Bus.) 388-6275
Pager No. 2764
BLOCK BROS. REALTY LTD.

INVESTORS DEVELOPERS

9600 + sq. ft. within ½-mile circle . . . Nets $2,000 +/mo. — but potential is in redevelopment. Reduced. Call me for details on this and adjoining properties.
KAROL MADERA
Residence 383-4242 Office 477-1841
BLOCK BROS. REALTY LTD.

APARTMENT SITE

2½ Acres (approx.) presently being rezoned to apartment. Will accommodate 43 apartments, townhouses, or garden apartments, with some view of Gorge. Ready to go. $350,000.
LYLE KAHL
Off. 595-1535 Res. 478-5648
BOORMAN INVESTMENT CO. LTD.
2045 CADBORO BAY RD.

M 2 ZONED

Many uses possible for this excellent 7500 sq. ft. concrete block warehouse on 9000 sq. ft. of land. Close by fisherman's wharf. ML 46565. Call us for information:
J. DAVID HYSLOP
477-0141 598-5666
BRUCE BATEMAN
477-0141 384-2827
the Permanent

ZONE COMMERCIAL

Close to Quadra on Hillside. Zoned for neighborhood retail and business and office. Lot 33 ft. x 145 ft. Large, older house to work on. Start your business here.
ARNOLD MARR
388-4434 477-6233
WESTMONT REALTY (1980) LTD.

COMMERCIAL SITE

1.68 acre commercial development property, will accommodate 16,000 sq. ft. office space. This property is ready to go. Contact:
LYLE KAHL
Off. 595-1535 Res. 478-5648
BOORMAN INVESTMENT CO. LTD.
2045 CADBORO BAY RD.

DO YOU HAVE PROPERTY ON GOLDSTREAM AVE? I have a client who requires an older house that can be used to operate a business from. If you are interested in selling, contact me at:
LYLE KAHL
595-1535 or Res. 478-5648
BOORMAN INVESTMENT CO. LTD.
2045 CADBORO BAY RD.

COMMERCIAL

Small commercial conversion, approx. 1000 sq. ft. plus sep garage. Presently tenanted. Less than mile to city centre on busy thoroughfare. ML $74,000. 2 storey family home on next lot also available. For detail call.
HERB McDANNOLD 384-6768
the Permanent 382-9191

COMMERCIAL

9 housekeeping units, newly decorated, new carpets, fully rented. Income of $16,000 per year. $99,500.
PIERRE BERUBE
478-5561 (Bus.) 388-6275
Pager No. 2764
BLOCK BROS. REALTY LTD.

DEVELOPERS

Looking for a new project to start on? Large older building in Royal Oak area. Suit restaurant, office or commerical development. Good parking. Details from
ALMER OLSON
ROYAL TRUST 384-8001

PARKSVILLE

Retail and office building, central Parksville location, Island Highway frontage. No vacancy problem, excellent tenants. $15,000 annual gross. Full price $118,500. Terms available. Don White, 112-248-9065. Dolphin Realty Ltd. 112-248-6156

FOR SALE OR RENT STRADA TITLE OFFICE SPACE. 1144 FORT

Parking, air conditioning, carpet, elevator. Prime location. Ready for August 1, 1980. 386-1417 or 595-6319

WIDE RANGE OF USE GOLDSTREAM CORE

App. 113,000 sq. ft. $534,500. For further information call
ROMA MOLYARD 384-4827
Royal Trust 384-8001

FARM REQUIRES M1 ZONED property Victoria area, preferably with existing building, suitable for conversion to 5000 sq ft office space. Call evenings. 383-4082

LONG TERM GROUND LEASE available on over an acre of commercial property in excellent Saanich area. Call
Michael Burr 384-9335

EQUITEX INVESTMENT REALTY
Commercial & Investment
CONSULTANTS 386-6071

27,000 SQUARE FEET IN DEvelopment area #2, access on 3 roads; present income $270 per month. $374,000. Days 479-2417.

250 HOUSES FOR SALE

Royal Trust

848 MONTEREY

SAT. & SUN.
1:30-4:30 p.m.
Be the first to view this charming 3 bedroom situated in the much sought after area of south Oak Bay. Walk to the beach or relax in your own private garden. Living room with fireplace, dining area, den and a separate laundry area for your convenience. $96,500. For prior viewing of this newly decorated home call
477-0191 LEONA BRICE 598-3580

1726 SPRUCEWOOD PL.
SAT. & SUN. 2-5:30

Modern contemporary and absolutely delightful. Quiet cul-de-sac in excellent area. MLS $112,600. Take Cedarwood off McKenzie and go right onto Sprucewood.
MABLE BAKER
477-0191 477-6125

809 BRENTWOOD HGTS.
SAT. 1:30-4:30

(Off Wallace off Woodward)
New 3-bedroom Westcoast deluxe home offered at $154,500. MLS. This feature-packed home has views of the Malahat and Brentwood Bay. A "Must See" for the selective purchaser. Please call.
477-0191 JACK MOEN 658-5448

★ METCHOSIN ★

- ★ Over 1200 sq. ft.
- ★ 4 beds ★ huge rock fireplace in living and dining room
- ★ some sea and Mt. views
- ★ Potential development in basement
- ★ Possible extra building lot
- ★ Good financing
- ★ Won't last — MLS 47160 Asking $89,900

★ ESQUIMALT ★

- ★ Hottest listing only $52,900
- ★ 2 beds — well built no basement
- ★ Fireplace in living room
- ★ Small cosy dining ★ carport and workshop
- ★ Close to parks, shopping and ocean
- ★ Exclusive — courtesy to agents

★ VICTORIA ★

- ★ All starters call on this
- ★ Legal up and down duplex
- ★ Separate entrance
- ★ Some character
- ★ Gourmet size kitchen
- ★ Full basement
- ★ Ideal to live in one half

Don't be disappointed. Asking $79,500. New MLS.
477-0191 SYL SHUMKA 595-1337

UPLANDS OF ESQUIMALT

Beautiful 3 bedroom home on a quiet crescent of Rockheights. The home has living room with fireplace, dining room, 3 bedrooms on main, large family room with fireplace down, 3 baths. Possibility of in-law suite down. Sea glimpses from kitchen and sundeck. New MLS $99,300.

HAPPY VALLEY

CHARACTER HOME on one acre — with good income producing business attached. The house is an outstanding landmark of the area (Hallmark Award). The business is well established, earthmoving, backfilling etc., dumptruck, backhoe, flatbed trailer, pick-up truck and much more included in the price of $149,500. MLS. For more information on the above listings please call
EARL REYNOLDS
477-0191 479-0007
JOE SUWALD
477-0191 658-5817

SUPERB TOWNHOUSE

Lovely location overlooking the little lake and golf course in the Uplands estates. 2 bedrooms and den, separate dining room all with lovely appointments. Be the first to view this exclusive at $175,000.
MERYLE HAYS
477-0191 477-0191
JOAN FRASER
477-0191 477-0191

NEW LISTING CHRISTMAS HILL
$114,000

Just listed a well-cared-for 8-year-old family home in Christmas Hill area. 4 large bedrooms, in-line living/dining room with views of mountains and the city, large kitchen with breakfast counter, rec. room with fireplace, covered sundeck. Well landscaped, easy care lot. Convenient location, new MLS. For information call
GALE CHRISTENSON
477-0191 477-7047

WALK TO UNIVERSITY

Charming family home with its sunken living room, large dining room, massive white rock fireplace. Relax in the family room or read in the den. 3 bedrooms with 3-pce. ensuite and 4-pce. bath upstairs. 3rd bath on main. Good storage areas. Sunny rear garden. Exclusively listed at $149,000.
MERYLE HAYS
477-0191 721-3301

HOME PLUS POTENTIAL BUILDING LOT

★ Over 1200 sq. ft. ★ 1973 built. ★ 4 bedrooms. ★ Spacious living room. ★ Dining. ★ Large kitchen. ★ Potential in basement. ★ Good Mortgage. ★ Only $89,900. MLS. 47160.
477-0191 SYL SHUMKA 595-1337

$94,900

3 bedrooms up and 1 down. 1½ bath family home in Gordon Head situated on a quiet no-thru street. 1st Mortgage of $39,570 at 10½% due Oct. 82 is assumable. For an appointment to view call
DON SINGLEHURST
477-0191 477-9990

BIG, BEAUTIFUL HOME IN UPLANDS

A lovely home situated high on a park-like setting of .63 of an acre. Gracious, large living room with marble fireplace, wet bar, large, separate dining room. Big family kitchen with built-in stove and double ovens and adjoining family room with FP. Cosy den with 3rd fireplace. Up a circular to 6 bedrooms and 2 full bathrooms. Full high basement with partially finished billiard room. MLS. $295,000.
MRS. MARILYN WOODWARD
477-2722 or 384-8001

IT'S EASY TO SEE THROUGH

Because the walls are not up yet, but they soon will be and you can be the owner of a new 3-BR home in Victoria, close to everything. Completed house will have wood siding, fireplace, and you can pick the colours on just about everything. Act fast — it won't last long at $69,900.
PHIL McLACHLEN
384-8001 (24 hrs.)

BE THE LAST PERSON ON YOUR BLOCK

and enjoy the views from atop Triangle Mountain. This home has a nice lot with lots of trees and seclusion. 3 bedrooms with full basement and a nice fireplace in the living room. Large master bedroom and big kitchen. Newly listed and priced to sell at $81,000.
PHIL McLACHLEN
384-8001 (24 hrs.)

250 HOUSES FOR SALE

Royal Trust

THINKING OF SELLING?
GERRY DAVIS
ROYAL TRUST
384-8001 592-6961

URBAN LIVING! COUNTRY CHARM!

This unique 2-storey residence affords privacy and sophisticated living with 3 bedrooms and 2 ultra modern baths up. Main floor has sunken living room, dining room, family room and deluxe kitchen off ceramic entry plus bath, sauna, utility and den. If you're looking for a superior designed and qality built home in the Ardmore area, act without hesitation. Priced at $185,000 with viewing by appt. through
JEANNIE DEWHURST
658-8980 or 384-8001

GORDON HEAD CONTEMPORARY!

Close to Mt. Douglas Park. 2 level with 3 bedrooms and master ensuite. Color-keyed Kitchen with eating area and adjoining fam. room with powder room. Vaulted living room with brick fireplace. Garage. Only $115,000. Call now!
JEANNIE DEWHURST
658-8980 or 384-8001

TERRIFIC BROADMEAD VALUE!

Can You Believe It? Only $129,000 for this virtually new ranch style home on a southern exposure easy care lot on quiet street surrounded by other impressive expensive homes. 3 bedrooms, master ensuite has large shower. Garage plus sep. parking space for RV or boat. Act quickly. Call
JEANNIE DEWHURST
658-8980 or 384-8001

BROADMEAD'S NEWEST AND MOST INTRIGUING!

2 new homes with fascinting features for today's living. Exciting room arrangement offers beautiful views from large themopane windows. Life will never be dreary in either of these delightful homes, professionally landscaped, on quiet cul-de-sac. Well priced at $152,000 and $155,000 and just listed. Call
JEANNIE DEWHURST
658-8980 or 384-8001

RETIREMENT SPECIALS DRIVE BY

1) 889 TILLICUM
Mint condition — 2 BR, LR, FP. Possible family home — New roof — Kitchen and bathroom. Asking $59,900. Try your offer!
2) 119 CADILLAC
Cosy 2-bedroom home on quiet street. Vendor transferred — must be sold. Asking $47,900. Open to offers. To view contact
JESSIE McGRATH
479-3982 or 384-8001

DISTINCTIVELY UNIQUE

With every attention paid to detail, 3 spacious bedrooms, excellent family room off super gourmet-sized kitchen. Thermo windows. 2x6 construction garage plus carport. If you're looking for yesterday's quality in today's home on a flat sunny Broadmead lot, call now. Offered at $172,000.
JEANNIE DEWHURST
658-8980 or 384-8001

SAXE POINT

Close to Park and on secluded lot. This one side of side by side duplex with in-law suite is in immaculate condition throughout. Only 5 years old with 3 bedrooms on main floor and two on ground. Floor suite. Over 2250 sq. ft. of living accommodation at $79,900. Exclusive.
DEREK WICK 595-2062 or 384-8001

725 ROCKHEIGHTS

Immediate possession on this lovely 3 bedroom home with hardwood floors — LR has fireplace, dining room with sundeck and patio. 1 B.R., rec. room and utility room on lower level. Drive in Garage. Asking $89,900.
JESSIE McGRATH 479-3982 or 384-8001

LOOKING FOR A LARGE HOME?

Here it is! And in the best of all areas — Beautiful Broadmead! Six bedrooms in all! Main floor with large formal living room and sep. dining and large kitchen — family combination with fireplace. This imposing executive residence of used brick and heavy shakes commands attention from all directions. Offered at $245,000 and a pleasure to show. Call now for appt.
JEANNIE DEWHURST 658-8980 or 384-8001

VIEW! VIEW! VIEW!

The extra large windows frame this fantastic ocean view that includes Mt. Baker. Within this exciting 2 level home you'll find large gracious rooms that include a beautiful master with full ensuite of course, 3 other bedrooms, 2 more bathrooms, sauna, gracious living and dining rooms, gourmet kitchen with family room with both wet bar and fireplace. See the sea from all rooms! Enjoy the freedom of an easy care lot. asking $259,000 and open to offers. Call for appt.
JEANNIE DEWHURST 658-8980 or 384-8001

CONTRACTORS

Make big dollars finishing this near completed West Coast Contemporary 8 mile circle.
DAR GARSIDE 384-8001

OAK BAY

New Exclusive — 2 bedroom, living room with fireplace, Dining room, full basement. 50x120 lot. Asking $73,500
JESSIE McGRATH 479-3982 or 384-8001

THINKING ABOUT MOVING TO VICTORIA?

Drop us a line and we'll be pleased to send you our Real Estate Market Information Kit, No Obligation. "The McGregors" Royal Trust Real Estate, 201-3400 Douglas St., Victoria, B.C. V8Z 3L5.

EXCEPTIONAL PROPERTY

BACK ON MARKET. SALE FELL THROUGH. MUNNS RD. Just Gorgeous 7.2 Acre., 3-BR modern character residence combining fabulous design with perfect comfort and patent quality construction. Features include Master BR with built-in Jacuzzi and 4 pce. ensuite, sunken LR with adjoining lounge and built-in bar, central decorator kitchen with separate breakfast and dining areas, ground level sundeck, w/bar be que. The property is picturesque, secluded and features a separate cottage, barn and fg. fenced paddock. The entire home is in new condition and is located much closer to town than the price would indicate. This property sold quickly last time amid a rush of interest. If you are looking for the buy of a life time please call now on this incredible value $159,000 (MLS).
GARY WILLIAMS 384-8001 (on pager).

250 HOUSES FOR SALE

Royal Trust

COUNTRY SECLUSION

10 beautiful treed acres with elegant custom home with many exciting features along with 3 bedrooms, library, music room, solarium, beamed living and dining room. 2 old brick heatilator fireplaces. Small barn, chicken and dog run also on property. Please call for appt to view this extremely interesting acreage listed at $215,000.
JEANNIE DEWHURST 658-8980 or 384-8001

DFH 477-7291
D.F.H. Real Estate Ltd.
1559 McKENZIE AVE.

New Listing High Gordon Head

Beautiful and quiet location on a large 82 ft. wide x 140 ft. lot all landscaped in trees, shrubs, lawn and flowers. 4 Spacious bedrms, beautiful FAMILY RM. with in-line dining. Well built with fine finishing by the contractor-owner. Beamed ceilings, 2 fireplaces, rec. rm. and loads of parking. Asking $117,000. MLS. Call me now.
AL LEE
477-7291 (Bus.) 477-8750 (Res.)

2611 Shelbourne

Come and look at this one-step bungalow conveniently located near two bus stops and shopping. This home has been fully insulated, double front windows, and a new roof. Garden is easy to maintain with a patio surrounded by fruit trees. You can view all this by calling either
TRICIA PARKER or
MICHAEL KENNAUGH
at 477-7291 Anytime

GORDON HEAD VALUE!

Here's an exciting NEW LISTING in the GORDON HEAD area offering 4 or 5 bedrms, rec. rm. LR with FP, and 2½ bathrms. making it an excellent family home. There's also a super JACUZZI in-ground, 25,000 gal. SWIMMING POOL with all the equipment. A lovely patio area with built-in barbecue adjoins the pool. The lot is nicely landscaped and is on a quiet street. All this plus much more for $126,900. MLS. For more information call
KEN HIGHTON
477-7291 (Bus.) 385-9235 (Res.)
or 384-8075 (Pgr. 1259)

WHEN THE SUN . . .

in the morning peeps over the hill, it lights on this new FRISIA built "Cape Cod" situated in the Christian School area of West Saanich. Three large bdrms upstairs with a fourth bdrm or mum's room on the main floor. The large kitchen cum family rm is perfect for those cozy family get togethers. Asking $89,500. MLS.

If you have a property to sell before you buy, give us a call.
384-8075
GARY DAVIS (Pg. 234)
MICHAEL NEWMAN (Pg. 1617)
or 477-7291 Anytime

MAKE AN OFFER

on this attractive 3-level split Sidney home! 3 Bdrms, 3 bathrms, laundry rm, family rm, living rm, kitchen, dining rm and large sundeck. The home has everything for family conveniences and an affordable price of $76,500. MLS.
TRICIA PARKER
477-7291 Anytime

Saxe Pt. Area Spacious Character

ALL THERMO WINDOWS, 1600 sq. ft. on main floor and approx. 1200 sq. ft. upstairs. FAMILY RM OFF KITCHEN, this 1939 CHARACTER home has many outstanding features: cosy DEN with FP off foyer, huge 20x15 LR with refinished oak floors, formal 16x16 separate DR, modern kitchen with new molded counter, SSS, vinyl floor, 2 baths, 20x13 master bdrm with TWIN walk-in closets, oak under wall-to-wall throughout upstairs. Modern OIL HW heating system. FULL BSMT, aluminum greenhouse in backyard. $134,900. MLS.
JERRY MIREAU
477-7291 (Bus.) 477-4070 (Res.)

New Listing Quiet Glen Lake Lake Views!

Situated just 100 ft. from the LAKE at the end of a QUIET cul-de-sac, this VERY APPEALING 10-yr.-old home has many nice features: feature SLATE FP in LR with large bay window, spacious DR with SECLUDED sundeck off overlooks the LAKE and very PRIVATE backyard. Spacious master bdrm with ensuite. Full bsmt. Plenty of parking. Really a very PLEASANT property. $87,900.
JERRY MIREAU
477-7291 (Bus.) 477-4070 (Res.)

GOOD FAMILY HOME

Situated in a convenient quiet area, this 3-bdrm, full bsmt home is great for the family. The basement is roughed in for further development into 2 bdrms and rec rm. A little TLC would make this a super home. For more information and appt. to view, call now.
KEN HIGHTON
477-7291 (Bus.) 385-9235 (Res.)
or 384-8075 (Pgr. 1259)

University Beaches A Walk Away!

Hurry to see this comfortable 12 year old family home with sea glimpses located on 10-Mile Point. You'll be delighted to find a country atmosphere in the city within easy walking distance of schools, village shopping and university. This 4-bdrm home will provide your family with excellent accommodation. The gardens and patio offer you enjoyment with easy care. Call to view soon and be settled for the new school year. MLS.
VIVIAN PELTON
477-7291 (Bus.) 477-7042 (Res.)

OCEAN BREEZE

To enjoy, as this desirable OAK BAY property is just across the street from the beach. Custom built in 1956 by the present owners. In like new condition throughout, featuring 3 bedrooms main plus rec. room, den and laundry room down. Ideal for a family or retired couple with bus at the door, yet in a very quiet secluded location. Long possession possible, realistically priced at $125,000. Exclusive.

LEE WROBEL
388-6275 Page 2285
British American Realty Ltd.
385-1431

250 HOUSES FOR SALE

Castle PROPERTIES LTD.

WILLOWS
$109,500

Charming character Colonial style bungalow situated a block and a half from Willows beach. Large living room with separate dining room, granite fireplace — stepsaver kitchen — 2 bedrooms up 3rd one down. Beautifully finished entertainment-sized Rec room with wet bar, 2nd bathroom down. 1½ lots with rear lane access. Beautifully landscaped featuring exceptional display of roses. Exclusive listing with PAM MORRY, 592-9770 and FREDDY STARKE, 595-1175 for appointment to view, or call CASTLE PROPERTIES LTD. 386-6164.

3.8 ACRES METCHOSIN WATERVIEWS

Here's the answer to the city blahs, gorgeous land, fenced and cross-fenced with loads of fruit trees, ornamentals and super ocean and mountain views. The main home is only 8 years old with brand new kitchen cabinets, carpets, etc. The revenue cottage is 2 bedrooms, hardwood floors and fireplace with views too. Hurry, this dream come true is priced to sell now at $155,000.
DOUG POWELL
Office 386-6164
Home 592-6417
Pager 388-6275 #878
Castle Properties

JUST LISTED

Looking for a charming character? This one has the original dark wood work, stained glass windows, built-in china cabinet and book cases with leaded glass doors. Extra large entertainment dining room, fireplace, large living room, off attractive entrance hall with open stair case leading to 3 good sized bedrooms, with dandy lighted walk in clothes closets. Divided vanity bathroom. Full basement has 2 more bedrooms, and 3 pce shower stall bathroom, utility area and workshop. Jubilee area, early possession. Call me anytime. Asking $78,900. OLIVE KER, 592-4450 or 386-6164.

JAMES BAY HERITAGE

A fine example of early Victoria architecture (circa 1891) now in the final stages of restoration. Without taking away any of the original charm, this home has had everything updated or replaced to today's standards. The oportunity to purchase this type of home happens rarely. Priced at $84,900. Call CHRIS GREIG, 386-6164; CASTLE PROPERTIES LTD. or 386-1296 res. or PETER VINCENT, 383-5578.

BEAUTIFUL BROADMEAD BRAND NEW

Several exciting new houses priced from $139,900 to $219,000, some in the finish stages, plans available, and features galore. Call for further info and or tour.
DOUG POWELL
Office 386-6164
Home 592-6417
Pager 388-6275 #878

BRAND NEW SPLIT LEVEL $83,900

Under construction and still time to choose your carpet colors. End of quiet cul-de-sac with large lot and will be fully landscaped, all close in, yet private. Call for more info on this new listing now.
DOUG POWELL
Office 386-6164
Home 592-6417
Pager 388-6275 #878

OPEN SUNDAY 1-4 AT $219,000 THIS CHALLENGES COMPARISON

in todays market! Come and see for yourself. Gracious living at its best in this Broadmead home with sweeping views of ocean, mountains and Baker. In fact one of the finest views in the area. The custom made teak kitchen, with built-ins, opens onto cozy sunken family room with fireplace, and huge wrap around deck for sun and views all day. Up a few stairs to the Master suite with private sauna, full facility en-suite with real tile floors, and smoked mirror feature wall. You'll be fully ready for entertaining in the 36', two level rec room with super views and wet-bar. Drive up Amblewood Drive to the top then turn left to 4681 Boulderwood Drive this Sunday and take my dare to compare.
DOUG POWELL
Office 386-6164
Home 592-6417
Pager 388-6275 #878

$129,900 CLASSIC TUDOR BRAND NEW

Here's a great house, close in, and priced to sell. Full vacu-flo system, cedar shake roof, sunken family room, 4 pce. en-suite off gorgeous master bedroom. Automatic garage doors, and a dream kitchen with top-of-the-line cabinets, and dishwasher. This 4-bedroom family home is top quality construction materials and is a pleasure to show.

SUNNY SIDNEY BRAND NEW $67,000 to $79,900

Several new homes under construction with 5 year warantee, fireplaces, and landscaping. Choose your colors, your plan and your lot now, but HURRY! These are priced to sell.
DOUG POWELL
Office 386-6164
Home 592-6417
Pager 388-6275 #878

250 HOUSES FOR SALE

Castle PROPERTIES LTD.

FANTASTIC SEA AND MOUNTAIN VIEWS
$52,500

This great 2-bedroom home is just outstanding value at this price. Situated on ¼ of an acre near the Sooke Village, complete with a huge living room with floor to ceiling fireplace, plus sliding glass doors to a large sundeck facing south and a good sized covered sunroom. This view is just breath-taking from the living room, dining room and kitchen. Call now for an appointment to view. RAY TILLYER, 479-1271 or 388-5465 pager 567 or office 386-6164.

IT'S A PLEASURE

to show you this lovely 2-bdrm bungalow. Nice LR with fireplace and w/w. Spacious bright kitchen with eating area. Full bsmt with roughed in 3rd bdrm and bathrm. Fenced yard. Priced just $65,000. Office 386-6164. PEPE BROWNE, 382-3426; LOUISE WILTERMUTH, 477-6307. ML 46358.

WATER VIEW RANCHETTE $155,000

Here's a dream come true. Just imagine 3.8 acres of gorgeous, arable property, fenced and cross-fenced with commanding ocean and Olympic views, fruit trees, ornamentals and great garden area. Super setting for horse, kids and the good life. The main home is 8 years old. Full basement, 2 or 3 bedrooms and recently renovated, including new top of the line cabinet and carpets. Add to this a 900 sq. ft. revenue cottage with oak floors and fireplace and you have the picture. This Metchosin property won't last — Hurry!
DOUG POWELL
Office 386-6164
Home 592-6417
Pager 388-6275 #878

Central Saanich
7025 Bickstan Place

Here is a dandy 5½-year-old, 3-bedroom bungalow with full high large basement not developed but this could be done the way you would like it. Dining room, kitchen, large living room with cozy fireplace, 2 sets of plumbing and all set for plumbing in basement. Brand new MLS. Drive by but do not disturb the owner. Full price $98,500. Call HAROLD WARE, Office 386-6164. Res. 385-1580.

the Permanent For Sale
702 FORT ST. 382-9191
BOB HUGHES — MANAGER

GORGE AREA BUNGALOW

Immaculate home situated on the Colquitz River offering 2 bedrooms on main, living room with heatilator FP, family rm with wet bar, separate garage, beautifully landscaped yard and more. PR. $72,500. MLS.
PAT O'BRIEN
382-9191 384-3774

HOBBY FARM

Situated in the Happy Valley Area, this delightful hobby farm offers, 5 level acres totally fenced, large 2 bedroom full basement home, good barn, riding ring. Horse stalls and more. PR. $125,000. MLS.
PAT O'BRIEN
382-9191 384-3774

WALK TO THE PARK

Well kept older home offering 2 bedrooms on main, updated kitchen with pantry, in line living rm and dining rm, large bedroom and family rm down, many fruit trees and fantastic garden. Pr $61,000. MLS.
PAT O'BRIEN
382-9191 384-3774

ROCKLAND DELUXE TOWNHOUSE

Luxurious three bedroom three bathroom 1½ yr. old home in complex of 9. These quality units are places to afford maximum privacy and eye appeal. The formal dining room opens onto a secluded private yard. The kitchen with eating area overlooks inside courtyard. Large living rm is tastefully decorated with grass cloth and has corner fireplace. Exclusively at $122,000. Courtesy to realtors.
JEAN THORNDYCRAFT
382-9191 477-9113

WILLOWS BEACH

A real family home with waterviews close to Beach and Park. 11 rooms comprising 4 BR's, 3 baths (MBR ens), Den, Rec rm, Fam rm. Character LR w Rock FP, Bright sunny DR overlooks immaculate rear garden. Bkfst bar and dishwasher in modern cab K. Sundeck off MBR and DR. Extras include Sauna, sewing rm, wkshop, 2 car garage all in one of Oak Bays' most popular areas. Available now. $157,000. ML. Call.
HERB McDANNOLD
382-9191 384-6768

SEA AND MOUNTAINS

Fabulous views. Quality built '74, 3 BR, 2 bath, den, fireplace in LR and Family rm., Jennair range, oven, dishwasher, 2 car garage, sundeck. Sep. modern guest cottage. 1.15 acres landscaped, ready for tennis court, greenhouse and pool if desired. On Sea Side Dr. Beautiful Sherringham Point. ML. $135,000. For detail call.
HERB McDANNOLD
382-9191 384-6768

2 STOREYS

On duplex zoned lot. Approx 1800 sq. ft. 3 BR with unfinished full bsmnt and sep garage. Central Park location. MLS. $70,000. Adjoining property also available. For detail call.
HERB McDANNOLD
382-9191 384-6768

S X S DUPLEX

Fairfield location, quiet Masters Rd. 1022 sq. ft. 2 BR each side. Fireplaces in LR, Dr, K. Laundry and strg on one level. Sunny E-Z care lot. Immediate possession owners side on this appealing property. Offered at $132,000. ML. For detail and viewing call
HERB McDANNOLD
382-9191 384-6768

the Permanent

DUNCAN THREE BEDROOM family home, large living room with fireplace, country kitchen, located on large corner lot near Hospital, Schools and town. Assumable 12[illegible]% mortgage. $56,900. 112-748-5062. No Agents please.

250 HOUSES FOR SALE

NT National Trust Realtor
Hillside Mall 595-2121
3440 Douglas 382-8101

OPEN HOUSE DAILY 2-4 p.m.

$68,900-$69,900
NEW RANCHERS
800 BLOCK McKENZIE
3 bdrms., 1½ baths, sunken living rooms. Heatilator fireplaces. Landscaped. Immediate occupancy. For further info or prior viewing. Call
WAYNE BUTTERFIELD
479-7030 or 382-8101 off.

LANSDOWNE SLOPE

Two-storey tudor with full basement, drive-in garage and carport, over ¼-acre lot with private backyard, fruit trees and mature landscaping. 3 bedrooms up, entertaining-size living room with double French doors, den, family-size kitchen, 2 bathrooms, oak floors, fireplace. Located in Oak Bay. $155,000. Exclusive.
LARRY LINEHAM 595-0134
384-8075, pgr. 682
NATIONAL TRUST 595-2121

ROYAL OAK

Over 1400 sq. ft. of living area on the main floor with a full basement which is partially developed. The main consists of 3 bedrooms, living room with fireplace, dining room, family-sized kitchen with laundry room just off. Lower level contains recreation area, bedroom and 2-pce. bathroom, new hot water heating furnace, 65x195' lot which backs on to a farm. $69,900.
LARRY LINEHAM 595-0134
384-8075, Pgr. 682
NATIONAL TRUST 595-2121

LOTS LOTS LOTS

$38,000 and $40,000. 2 lots Glanford and Carey area. High location, good view, good building lots. For more info, please call
382-8101 HAL BARBER 385-4995

LOW DOWN
$50,000 to $60,000

A few homes left in this price range in Victoria area. Some have good mortgaging already and may be assumed. Most have basements and 2 or 3 bedrooms. Good-size lots close to everything. For more info please call
382-8101 HAL BARBER 385-4995

NEAR GORGE WATERWAY

Immaculate 3-bedroom home in a choice location near Gorge Waterway. 2-car garage, large rec. room with bar, workshop. New roof and oil storage tank. Must be seen for appreciation of value. Favorably priced for quick sale. Asking $88,000.
JOE MADAY
477-8746 595-2121

4-BDRM. CHARACTER HOME

In immaculate condition, situated on a super lot-and-a-half. Close to Hillside and Quadra shopping, living rm. with F.P. inlaid hardwood floors. Large family kitchen with patio off. Full high basement, lot has many fruit trees. Good family home at $89,500. It won't last long call now. MLS.
AUDREY GRIMSHAW
595-2121 592-0740
A.J. "ANDY" ANDERSON
595-2121 388-6275, pgr. 401

$119,500
OAK BAY
LANSDOWNE SLOPE

This immaculate 3- or 4-bedroom home has in-line living and dining room with floor-to-ceiling rock F.P. Family kitchen with nook and air conditioner. 1½ baths, professionaly-built family room with wet bar and under-counter fridge. Beautifully landscaped lot. Overlooking Carnarvan Park. Call exclusive agents:
Audrey Grimshaw 592-0740
A.J. "Andy" Anderson
388-6275, pgr. 401
NATIONAL TRUST 595-2121

FAIRFIELD/OAK BAY
14 YRS. OLD

3-bdrm. home, with 1½ baths — L-shaped living and dining room — fireplace — hardwood floors throughout — eating area in convenient kitchen. High basement with large faily room — laundry area — storage and garage — fenced backyard with fruit trees. Asking $87,500.
595-2121 RON CROW 592-4989

$67,500

Attractive 2-bdrm. home with CHARACTER and CHARM. Leaded glass windows and inlaid oak floors. Living room with corner fireplace, dining room, kitchen and laundry on the main. Full high basement, and the large lot requires some work. Surrounded by nice homes in a quiet residential area. Drive by 530 Northcott. Please do not disturb the tenants but call to view this exclusive listing.
JUNE HOUGHTON
595-2121 477-6185

GRACIOUS HOME HUGE WORKSHOP ½ ACRE

Featuring elegant living and dining rooms with patio doors to huge deck. Three bedrooms on main, fourth down. Ensuite plus 2 other bathrooms. Cozy den and pool table-sized family room with sliding doors to ground-level patio. Two large rock fireplaces. Ground floor office off carport. At the rear is a 1,000-sq.-ft. 2-bay garage and workshop, wired and plumbed. Ample parking for trucks, campers, boats, etc. Close to town and all amenities. EXCLUSIVE AT $189,000.
MIKE McKENNA
382-8101 or Res. 592-3611

BRAND NEW CONTEMPORARY GORDON HEAD

Very much a home for today. An exciting design with impressive entrance and sweeping curved stairs to upper bedroom level. Sunken living room, family room off kitchen, vaulted ceilings, shake roof, cedar siding, double garage, just to mention a few features. Location is at the end of a cul-de-sac among other fine homes. MLS. $139,500.
MIKE McKENNA
382-8101 or Res. 592-3611

BEAUTIFUL TREES IN GORDON HEAD

Give summer shade. Lots of parking for RV'S, boat, etc. 3 bedrooms, 2½ bathrooms, Rec. Rm. PLUS the basement. Sea glimpses from sundeck; a lovely home in the large-size style built about 10 years ago by an excellent builder and situated in cul-de-sac. ML 47378. $126,900. Recommended by John Russell. To view by appointment call 382-8101 or 386-9574.

CORDOVA BAY
By Owner

Partial seaview, close to beach, new subdivision, cul-de-sac, quiet street, 4 bedroom, LR, FR, 2 fireplaces, 1½ bathroom, separate dining room, built-in dishwasher, work shop or office. Mount Douglas and farm view. Good vegetable garden, fruit trees. 658-8970. No Agents.

250 HOUSES FOR SALE

990 FORT ST. 381-2233
OCEAN CITY REALTY

LAKEVIEW WITH A DIFFERENCE!

The difference being that this 2-BR plus den home is completely furnished which includes LIVE quality appliances. The large landscaped lot has several fruit trees and offers a tranquil setting overlooking a lake. If you would like to move in with just your suitcase call now.
Morris Murray 388-6275 Pgr. 2747
Ocean City Realty Ltd. 381-2233

LAKEFRONT $89,900?

Fifteen minutes from Victoria. ¼-acre of peaceful living. 1200 sq. ft. home on this beautifully gardened lot. Fruit trees everywhere. Swim and fish right off your own property.
Mary H. Murray ECL 721-5485
Ocean City Realty Ltd. 381-2233

NEAR THE SEA

Near the sea, bus service and shopping in Esquimalt a 2-bedroom home that has been excellently maintained by present owner. Features fireplace in carpeted living room. Spacious sunny kitchen with eating area, full basement with 3rd bedroom. Well landscaped back yard that gardeners will enjoy. Asking $76,900.
Marilyn Moore 382-8015
Ocean City Realty Ltd. 381-2233

LOOKING FOR

A family home that's different, then call me to view this lovely 4-level split. Features spacious dining and living area with fireplace, lots of cupboards in kitchen, 3 bedrooms, 2 baths, great family and games room. Room in the 4th level for a workshop for Dad. Located on just over ¼-acre lot. Asking $85,000. Give me a call to view.
Marilyn Moore 382-8015
Ocean City Realty Ltd. 381-2233

$61,900

1. 2-bdrm split level sparkling clean in a quiet no-traffic street, large level lot, sundeck, part basement. Excellent starter or retirement home. Assumable mortgage.

$56,900

2. 3-bdrm home built 3 yrs. ago offering great accommodation for the young family. Electric heat, thermopane, fully fenced easy-care lot. Quiet cul-de-sac location. Large assumable mortgage at 10% due '82. For more info. on either of these call:
Jim Jones 388-5464 Pager 691
Ocean City Realty Ltd. 381-2233

"4-BEDROOM CUSTOM"

Executive style home in Sidney area has lots of extras that you would only expect in a home of this size priced $20,000 more. Asking $79,900 for all including heatilator fireplace, double glass windows with screens, intercom, dishwasher (built-in), garburator, 3 baths, double carport, sundeck, 1278 sq. ft. on main floor plus over 600 sq. ft. of the grade level basement finished. To view call:
Bob Blacklaws 479-4097

"2-BEDROOM CONDO"

In the heart of Fairfield only minutes to town. Security oriented building has controlled entrance plus controlled underground parking. Concrete building, large bedrooms, early possession. Asking only $68,000. For appointment to view call:
Bob Blacklaws 479-4097

"2-BEDROOM BUNGALOW"

On easy-care lot (rock) with lawned front yard, 1075 sq. ft. home has southerly exposed sundeck 12'x17', entertainment-sized living room 24'x12' has field stone fireplace, family sized kitchen with eating area plus low cement basement for dry storage. Close to bus and walking distance to Hillside Mall. Offered at $64,000. To view call:
Bob Blacklaws 479-4097

OAK BAY IN THE 80's

Gracious old character home comfortably updated. 3 bedrooms, 2 baths, separate dining, large kitchen, full high basement. Cool, quiet and close to everything. Asking $89,500.
Call Ruth Williams 479-1163
Ocean City Realty Ltd. 381-2233

REDUCED $2,000

Now on MLS this bright 3-BR no-step home in View Royal is priced to sell. Remember the story about the early bird; avoid disappointment. Call:
381-2233 ROY DUNBAR 592-1650

PARADISE FOUND

Right on Paradise Street where it should be, this 3-BR 1½ duplex with fireplace and lovely water views is only 4 years old. Don't miss a chance to view this one. Call:
381-2233 ROY DUNBAR 592-1650

$62,900

Super home with over 1220 on main. 3-BR, large kitchen, modern bathroom. Full basement. Close to all amenities.
ANITA TAIT
381-2233 388-6275 No. 1382

GORDON HEAD

If you want good dollar value drive by 1710 Sprucewood. Asking $91,500, but collect $300 p.m. revenue from the basement suite. Almost 1200 sq. ft. on main floor provides plenty of room. Call:
BRUCE COPP 477-1483

CITY COTTAGE 2 BDRMS $59,500

In lovely condition throughout. Very large family kitchen. Glassed plant room overlooks a fully planted vegetable garden and custom built workshop. Clean, dry basement.
LEILA RYAN
381-2233 386-9580

JAMES BAY SPECIAL

Special because of the maintenance and imaginative decorating by present owners. Special because you can live on the main and rent upper floor or have a truly comfortable 3-bedroom home with 2 baths and full basement. Asking $72,900. Give me a call anytime for appointment to view.
MARILYN MOORE
382-8015 381-2233

5-BR GORDON HEAD $109,000 NEAR TORQUAY SCHOOL

Immaculate home. Large yard. Spacious sundeck. Two fireplaces in beautiful condition.
PAT FORBES 477-4118
Ocean City Realty Ltd. 381-2233

2 BDRM CONDO $74,900

Gd floor in beautiful garden setting. In immaculate condition. New carpets. K-Mart area.
PAT FORBES 477-4118
Ocean City Realty Ltd 381-2233

250 HOUSES FOR SALE

990 FORT ST. 381-2233
OCEAN CITY REALTY

HIGH AND HANDSOME

Yes, this one has a nice view of the Olympics and Sooke Hills. A real custom built home with loads of extra features. A total of 2800 sq. ft. includes large LR and dining room, spacious kitchen with a really nice eating area that takes advantage of the view. Two full bathrooms, family room, den and three large bedrooms, intercom system, attached garage, large sunroom and sundeck, floor to ceiling feature fireplace, expensively finishing with cedar and brick, quality carpeting, built-in dishwasher and extra Fisher type stove. A new ML. See it first. Asking $124,900 and worth it.
BEN GREIG 598-3105 381-2233

$75,900

4 Bedrooms! 2 Bathrooms! Extra large rec room. This home is situated on a large secluded lot in a cul-de-sac of well-cared-for homes. Owner has been transferred and anxious to sell. EXCLUSIVE with
ALEX TAIT 477-8522
BEN GREIG 598-3105
Ocean City Realty Ltd. 381-2233

HALF A DUPLEX

In the Gorge area, only 4 yrs. old. Living room with fireplace. DR. Three bedrooms, two bathrooms, nice patio. A really excellent buy at $81,900. New MLS.
ALEX TAIT 598-0485 381-2233

TATTERSAL

$84,900 "JUST LIKE NEW"

3 BEDROOMS
2 FULL BATHROOMS
SEPARATE DINING ROOM
SUNDECK WITH VIEW

Beautifully-carpeted throughout, this plaster construction home is in immaculate condition. The 22 ft. kitchen has a large eating area and a hidden washer-dryer.

G.E. BUS RYAN
381-2233 ANYTIME
(I'll call back within 20 min.)

$105,900

Gorgeous home in quiet cul-de-sac. Beautifully developed and maintained. Family room. 3 bedrooms, ensuite. Gordon Head.
Pat Forbes 477-4118
Ocean City Realty Ltd. 381-2233

BOORMAN'S
612 Fort St. 386-7521
2045 Cadboro Bay Rd. 595-1535
BOORMAN INVESTMENT CO. LTD.

EXCEPTIONAL WATERFRONT

Leaded glass, granite walls, dark oak floors — this four bedroom home located in the Gordon Head/Ferndale area offers many features; den, family room, sewing room, sauna, two granite fireplaces, a delightful courtyard off the breakfast room, a unique "master suite". All this in a garden setting with extensive landscaping and fruit trees, on approximately two-thirds acre of beautiful sea front. An outstanding value at $240,000.
GAIL WEINBERG
Off. 595-1535 Res. 598-0267
PETER DUECK
Off. 386-7521 Res. 479-9909

SOUTH OAK BAY

Very few new homes on the market today offer everything a family needs, comfort, space, quiet location. This one does! Over 3400 sq. ft. give such a spacious feeling, and the floor plan really works. Main floor has sunken living room, 19 ft. dining room, large kitchen with adjoining family room and breakfast area, also a den (fireplace), full bath and laundry room. A gracious open staircase leads to the bedrooms (either 3 and a playroom, or 2 and a guest suite). The master is huge with ensuite jacuzzi. There is an extra height double garage. Immense charm and character, yet only 1 year old. Offered at $246,000.
GAIL WEINBERG
Off. 595-1535 Res. 598-0267
PETER DUECK
Off. 386-7521 Res. 479-9909

COLWOOD

This new home is located within a few minutes walk of the beautiful sandy beach of Esquimalt Harbour. Set on a quiet cul-de-sac with a treed back yard. You must see it to believe it. Select channel cedar on the outside, 2-car carport, and a super design makes this 1707 sq. ft. home the most desired on the block. Skylites in the kitchen, breakfast nook, oak cabinets, sunken living room, built-in vacuum system, vaulted cedar ceilings, 3 bathrooms, 2 sundecks, large laundry area, and close to all schools makes this beautiful home the best buy on the market at $109,900.
LYLE KAHL
Off. 595-1535 Res. 478-5648

SEA VIEWS FROM LIVING ROOM AND MASTER BEDROOM!!

SOUTH OAK BAY $139,900

A very desirable location near the sea on an attractively landscaped oak treed lot. This home has character and charm as well as 18'x17' living room with fireplace — a separate dining room 12'6"x11' — den with fireplace — three bedrooms — two bathrooms — full basement — an excellent family home.
IAN BOORMAN
Off: 595-1535 Res: 592-3335

GORDON HEAD

Excellent residence in prestige Arbutus area. Very well built with excellent planning and features. Two years old. Spotless throughout, a joy to show and own. Owners have good reason for selling it. Realistically priced at $167,500. MLS 46385.
OLGA ZACHARY
Off. 595-1535 Res. 592-2265

FOUL BAY ROAD

Oak Bay border. Three-bedroom home with large dining room and living room. Convenient location, close to Safeway, recreation centre. Good as residence, excellent investment. Listed exclusively for $63,500.
OLGA ZACHARY
Off. 595-1535 Res. 592-2265

DELIGHTFUL OLDER HOME DOUBLE LOT

May be subdivided to create additional corner view lot. Big bright comfortable 2 storey house in charming rural atmosphere with excellent city bus service at door. 8 rooms plus 2 sun porches and full bsmt. Approx. 2400 sq. ft. Open to offers at $97,000. (MLS).
383-2700 JOHN PLATT 386-7521

NOT TOO BIG NOT TOO SMALL $73,900

Cosy, comfortable, ideal retirement or young family home on attractively landscaped, easy care lot near school and bus in a very pleasant rural setting just 10 minutes from downtown Victoria. 20-ft. LR with mantel FP, big, family kitchen, 15x11, 2 BRs plus full bsmt. with very bright idy. area and 18x15 panelled RR. Existing mtge. may be assumed without qualification. (MLS)
386-7521 JOHN PLATT 383-2700

COLWOOD, COSY TWO BEDroom, 1735 square foot home, with 360 square foot garage, no basement. $60,000. 478-1540. No realtors.

250 HOUSES FOR SALE

SEASPRAY PROPERTIES LTD./REALTOR
1911 QUADRA ST. 386-3124
1175 NEWPORT 595-3151
1677 POPLAR 477-7131

OPEN HOUSE 4058 Grange Rd. SAT. & SUN. 2-4:30

Large family home on a large 58x200 lot. ML. DON'T MISS THIS ONE.
477-7131 Doug Poskitt 382-4376

OPEN SAT. 1:30-4:30 10424 Wilson Rd. NORTH SAANICH

(Out Pat Bay Highway turn left at Beacon Ave.)

In a peaceful country setting this custom designed family home was built only 6 years ago. Over 1725 sq. ft. of quality finishing on the main floor with excellent potential for the full undeveloped basement. SITUATED on 2.06 ACRES OF LEVEL LAND this would be ideal for horse owners! Close to schools and shopping. Too many fine features and extras to mention. Be delightfully surprised when you come to view.
Maureen Pickup 477-0463
Bob Farrell 477-8600
or 384-7131 anytime

OPEN SAT. 2-4 994 Wordsley

Bright and clean 3-bedrm. home off Lampson Street. Sundeck faces south with some SEA VIEWS. Wood burning stove in rec. room saves on fuel bills!! ML. Vendors require FAST SALE!
EILEEN MARTIN
477-7050

OPEN SUN. 2-4 4448 RANGEMONT

Feels like home from the moment you walk in this unique 2-year-old split level. 3 bedrooms, 2½ baths. Family room adjoins the large country kitchen. Sewing room, laundry room, even a Playhouse for your children. Truly an excellent home in our best family neighborhood, Gordon Head.
THE MARTINS
477-7050

LAMBRICK PARK 1746 JEFFERSON OPEN HOUSE SUN. 2 to 4

Inspect for yourself this well-presented and tasteful contemporary home — A West Coast Design, it offers 3 bedrms, 3 baths, 2 family room areas — with wet bar and fireplace room off the main entry. The back garden is fully fenced with 15'x15' deck off the dining room. A spacious 2,400 sq. ft. of finished home. Offered at $125,000. ML 46670.
LESLEE FARRELL
592-7246, or
388-5464, Pgr. 665

OAK BAY— WINDSOR PK. OPEN HOUSE 1197 TRANSIT RD. SAT. 2:00-4:00 P.M.

Beautifully updated residence on approx. ½ acre of treed gardens in prime Oak Bay area. Lots of charm in this 3-bedroom home that was redesigned by McClure in 1922. Plenty of room for tennis court, swimming pool or both in the private backyard. Large mortgage at 13¼% is assumable. For viewing prior to the open house please call:
386-3124 RON SCHIECK 658-8787

8 YEARS OLD $73,900

Take a good look at this good, 3-bedroom home. Only minor paint touch-up and carpet cleaning needed to put it in No. 1 shape. Finish the above-ground basement and reap the added value yourself. Home is vacant and must sell!
BRIAN MARTIN
386-3124 479-3366

LARGE HOME

For a LARGE family, 4-bedrm. and den plus fam. room in super area that's close to buses, schools and shopping. Lots of extra parking plus a 2-car drive-in garage. Call now for specifics.
477-7131 KEN WILKE 382-9527

CORDOVA BAY $99,500

Great family home on a large private lot. 4 bedrms., 2 baths. Close to elementary school, shopping and beach. MLS. Call to view:
EILEEN MARTIN
477-7050

10 ACRE PARADISE HUGE HOME

Finishing Needed
OFFERS on $200,000.
DOUG POSKITT
477-7131 382-4376

$49,900! 4 BEDROOMS!

If you are tired of throwing your rent money away, now is the time to invest in your own home. Let your investment grow as you enjoy living in it. Other features include living room with wall to wall carpet and large kitchen with eating area. Drive by 856 Colville and then call:
GERRY MARTIN
386-3124 477-7050

SPARKLING CLEAN

This 3 bedroom quality family home in Gordon Head is a real GEM. Some of the extra features you will discover when you see this home are:

- —open stair case to upstairs
- —family room off kitchen
- —quality woodwork
- —quiet area close to schools
- —built in vacuum system

Don't delay — see this home today. New MLS. ONLY $119,900.
RON SCHIECK
386-3124 658-8787

CLOSE TO TOWN

2 storey 2 bdrm. home with separate living and dining rooms, fireplace, full basement and an easy care lot. Walking distance to town, park and hospital. PRESENT ALL OFFERS ON $51,900 ML.
477-7131 BEV MORTON 383-8836

250 HOUSES FOR SALE

SEASPRAY PROPERTIES LTD./REALTOR

MAGNIFICENT OCEAN VIEWS SOUTH OAK BAY

Situated on a high rocky lot overlooking Shoal Bay, this unique home offers 3 edrms plus den, 2 baths, and a 23'x15' family entertainment room. One of the most practical and impressive features are its two large view decks facing the Bay. A separate cedar studio sits apart from and above the main home, also with excellent sea views, a sauna and bath. An assumable mortgage of $69,000 at 10¼% obviously adds to the value — offered at $175,000. Call for your personal apptmt. to view.
Leslee Farrell
592-7246, or
388-5464, Pgr. 665

EXECUTIVE TOWNHOUSE ROCKLAND

Located in one of Victoria's most prestigious areas. Features 3 bedrms., 3 bathrooms, LOVELY KIT. WITH ALL APPLIANCES, kit. nook with built-in laundry area. Sep. dining, living room with FP, 2 parking stalls. OFFERS INVITED ON $114,900. ML.
JACK REDMOND
477-7131 (24 hr.)

FAMILY HOME

Located in the Oak Bay Border area. Living room with fireplace, dining room and family sized kitchen on the main floor with 3 bedrms. up. OFFERS INVITED ON $79,900. ML.
JACK REDMOND
477-7131 (24 hrs.)

SIDNEY SPECIAL

MUST GO this weekend — 2 bedrm. full basement home only $65,000.
DOUG POSKITT
4677-7131 382-4376

Montreal Trust

CADBORO BAY

Sea, mountain views, superb West Coast Contemporary located in prime area of new modern homes. Over 3100 sq. ft. to provide 4 levels of gracious living. Specially designed to include 4 bedrms, 3 deluxe baths, unique family room, acorn FP, 2 more FP of stone and old brick in living and den areas. 5 sliding glass doors to delightful patios and decks. $225,000. By private appointment you will discover the many more extras and quality not mentioned so far. Please call: (Exclusive)
386-2111 Del Beckner 477-4994

THE VIEWS THE SETTING THE PRIVACY

Almost unbelievable but true, a west coast contemporary home of exceptional quality nestled amongst 11 acres of tall timber in a mountainside setting — and only 10 minutes to downtown Victoria. Offering sweeping views from LR, family room, den and party sundeck. Executive family residence in a most unique secluded setting. New MLS. Offered at $350,000. All serious inquiries to be directed to:
386-2111 Gary Restell 478-6987
386-2111 Don Beckner 386-0588

DEAN PARK SUNKEN LR Vaulted Ceiling

The vaulted ceiling in the entertainment sized LR enhances the panoramic views offered of Mt. Baker, Grouse Mountain (Vancouver), the Gulf Islands, and the night-time lights of Sidney. Just 2 yrs. young with 3 bedrms, sunken LR, and rec room and 2 floor to ceiling heatilator FP. Many other features. New MLS 47421. Call NOW for further details.
386-2111 Gary Restell 478-6987
386-2111 TOM SLEMKO 477-1277

CHARACTER REVENUE 4—3—2

- ★ 4 rental units
- ★ 3 FP
- ★ 2 lots
- ★ excellent parking
- ★ good condition
- ★ 5 min. to town
- ★ revenue $14,040
- ★ offered at $125,000
- ★ exclusive

386-2111 Gary Restell 478-6987
386-2111 TOM SLEMKO 477-1277

GLANFORD AREA

Excellent neighbourhood for the family with young children. This Tudor style home features eating area in the kitchen, sundeck off the DR, overlooking fenced backyard. 4 bedrms. call now, $83,900. MLS 46597.
386-2111 Del Beckner 477-4994
386-2111 Don Beckner 386-0588

WATERFRONT PORTAGE INLET

A superb family home, with a super view and a 33' swimming pool. This quality home is in excellent condition with its 4 bedrms, 2 full baths. Large LR, DR, and kitchen, new good quality wall to wall last year, close to all schools, makes this a great family home. Call anytime:
386-2111 Len Stephenson 385-0328

INDOOR OR OUTDOOR SHAWNIGAN LAKE HOME

You'll never be bored in this 2 bedrm home in Shawnigan Beach Estates. Golf, fishing, swimming. Beamed ceiling in large open living, dining and kitchen area. 4 pce bath. All rooms have sliding glass doors. Only $60,000. For an appointment to see you next home call:
386-2111 Len Stephenson 385-0328

david burr LTD. 384-9335

ONE YEAR OLD SPLIT level for sale off Dean Park Road. 2200 sq. ft. living area with four bedrooms, three baths, living room, dining room, family room, den and laundry room. Lakewood wood burner installed for energy saving. Very secluded and private. Must be seen. $135,000. 656-0739

250 HOUSES FOR SALE

BLOCK BB BROS.

See Our Weekly CATALOGUE OF HOMES

SAANICH PENINSULA INGROUND HEATED POOL

Beautiful tudor style 5 bedroom family residence with 20'x40' heated pool plus large rec room with fireplace. This 7 yr. old home is in immaculate condition and fully developed with over 2500 sq. ft. of living space. Located in the "Landsend" area on a fully landscaped ½ acre lot. Offered at $139,900. MLS 46810.
GEOFF FIELD
Office (24 hrs) Residence
477-1841 479-5270

ARCHITECTUAL LUXURY SAANICH PENINSULA 10¼% FINANCING

A luxurious West Coast split located in the preferred "Deep Cove Area of N. Saanich. Truly a unique residence with separate Master Bedroom complex (isolated from the main living areas), 2 secondary bedrooms with private balconies and full bath facilities, family room with fireplace (1 of 3), beautiful country style kitchen with built-in nook plus many other desirable features. Located on the fully landscaped ½ acre lot is a 16'x30' heated workshop (220 volts) and a separate double garage. Offered at $159,000 with a $60,000 assumable mortgage at 10¼% due March 83.
GEOFF FIELD
Office Residence
477-1841 479-5270

ROCKLAND FAIRFIELD CHARACTER RESIDENCE

Surrounded by an excellently maintained garden with trees, shrubs and flowers, a 3-bedroom residence. Conservatory entrance, the "English pub" style living room has beams, panelling, brick fireplace with built-in fireside seats and chandelier. Dining room is large, attractive kitchen has an adjoining breakfast room. Upstairs the spacious landing has 3 stained-glass windows; the bedrooms are all a good size, bathroom with separate toilet. The home is full of character and appeal, is tastefully decorated and immaculate throughout. Full basement has 1-piece toilet, separate garage. A most delightful, family home. At vendor's request no drive-bys to be given. Offered EXCLUSIVE $127,900.
SHELAGH HALL
Office (24 hrs.) Residence
477-1841 592-2723

CONVENIENT LOCATION $75,500

Bright, clean bungalow with full basement. There are three bedrooms on main, brick fireplace in L-shaped living-dining room, and kitchen with eating area. Downstairs includes 4th bedroom, utility room and adjoining drive-in garage. Large backyard with garden and fruit trees. To view call now for viewing with
THOMAS HUGHES
477-1841 477-2506

IDEAL FAMILY HOME $84,500

This two year old home is situated on a large lot in quiet cul-du-sac. The downstairs has great potential with roughed-in fireplace and plumbing. The main has spacious kitchen, cozy living room with fireplace, 2 pce. ensuite and 3 bedrooms. For viewing
THOMAS HUGHES
477-1841 477-2506

PRICE REDUCED — $61,000 WILKINSON ROAD AREA

The large 50x160 lot needs plenty of work and the outside of the house needs painting. It is solidly built, modern, well designed with 3 bedrooms, separate dining room and lovely fireplace. The potential is here for someone with imagination. Assumable mortgage of $41,000 at 10.5%. Great pastoral views.
LINDA TOMAL
477-0073 Office
FLO BILINSKY
479-7266 477-1841

CEDAR HILL AREA

IMMACULATE 3-bedroom home all set up for family fun and entertaining. "Breathtaking," "superb," "fantastic," "unbelievable" are just a few ways to describe the features of the indoor pool and entertainment centre in this unpretentious home.
LINDA TOMAL
477-0073 Office
FLO BILINSKY
479-7266 477-1841

RUSTIC CHARMER LOG HOME 5.72 TREED ACRES

For lovers of nature and natural beauty, a delightful large log home, superbly crafted on a quiet and private 5.72 acre retreat. Quality, pegged oak flooring, full wall rock fireplace, bright, country kitchen with built-in brick barbeque. Pleasant acreage with outbuildings and fenced areas for gardening or grazing. $145,000.
DAVE VOGELGESANG
477-1841

TEN MILE POINT TOTALLY SECLUDED ROCK AND CEDAR RESIDENCE

Situated on over three quarters of an acre of open, totally secluded garden, a superb, 4-bedroom residence, with a heated 30x18 swimming pool adjoining a magnificent multi-purpose family room complex. Separate bedroom wing. 3 bathroom, 2 fireplaces. Short walk to beach. A totally secluded family estate. EXCLUSIVE $319,000.
TED WALFORD
Residence Office Office
598-1420 (24 hrs.)

CADBORO BAY SEA AND BAY VIEWS TERRACED GARDEN

Situated on a gently sloping, half-acre garden with superb views, a 3-bedroom bungalow with a fully-developed basement. 2 bedrooms on the main floor with a 3rd downstairs in the ground-level basement. Living room, dining room, spacious family room with fireplace and glass doors to the garden. 2 bathrooms, 2 fireplaces. Full view kitchen. Workshop. EXCLUSIVE, $145,000.
TED WALFORD
Residence OfficeOffice (24 Hrs.)
598-1420 477-1841

BROADMEAD SUNNY LAWNS AND GARDEN 4 BEDROOMS

On almost a third of an acre of sunny lawns and garden, a 4 bedroom cedar residence with an intriguing 3 level floor plan. 3 bathrooms. Master bedroom with full ensuite and on separate floor. Family room with fireplace adjoins spacious kitchen and dining area. Large games room with stove. Office. Guest rooms. Wraparound cedar patio. Skylights. Double carport. Sweeping driveway. Good 10¼% financing available. MLS $159,000.
TED WALFORD
Res. Office Office (24 Hrs.)
598-1420 477-1841

250 HOUSES FOR SALE

BLOCK BB BROS.

4 BEDROOM HOME

Large family sized home situated on a quiet street close to all amenities. Fenced lot 50x133, full basement, fireplace, 1½ bathrooms. Some redecorating required.
LINDA TOMAL
477-0073 Office
FLO BILINSKY
479-7266 477-1841

GARDNER REALTY Ltd.
895 Fort St. 385-7744

HAVE A HEART MISTER

and give her what she wants most of all!! That house she's always dreamed of. Home was built with a dedication to quality. Out here on SELWYN St. there is plenty of room for everyone! Mamon in her well planned and large kitchen (with a breakfast bar), les enfants in the extra large games room and Papa in his "hideway" — a big seperate workshop 11x17, and oh! oui there is 3 bedrooms up, also 3 bathrooms. Please give me a call to view this exclusive with,
COLETTE WILKINS
385-7744 592-6742
(Your Bilingual Realtor)

ALMOST COMPLETED!

3 Bdrms. Duplex-Ocean Views, quiet new culdesac — $74,500 (each side) — 2328 Marvette (off Weiler, at Lochside). For more info. please call.
COLETTE WILKINS
385-7744 592-6742
(Your Bilingual Realtor)

OPEN SAT. 2-4 3127 MILGROVE M.L. 45682

Vacant. 4 Bdrms. home with finished basement, 3 bathrooms large sundeck. et oussi, an assumable mortgage of $31,000 at 10¼% due Mar./82. ($324.00 per month). An affordable "Maison", priced at $71,900.
COLETTE WILKINS
385-7744 592-6742
(Your Bilingual Realtor)

GREAT VIEW for your RETIREMENT IMMACULATE $93,500. MLS AUDREY MONT

385-7744 598-7598

4 BEDROOMS

In-line living/dining room, gleaming oak floors, rock fireplace, 1½ bathrooms, all on the main floor. Partly developed basement, double garage. Better than average construction. Only 18 years old. The beautiful 78x132 level lot backs onto park. Walking distance to UVic. Vacant. Must be sold. Now only $114,800. HURRY!
385-7744 Bill Weiss 598-8443

BEACH ACCESS

New listing in Saseenos area of Sooke featuring:

- —4 BRS — 2 bathrooms
- —3/4 acre — level and treed
- —separate workshop
- —3-stall boathouse
- —glass greenhouse
- —close to schools

Offered at $64,900. MLS. Don't hesitate — call today.
385-7744 Martin Battle 598-6605
385-7744 Cliff Salmond 477-3626

$59,900 DANDY DENMAN

Just listed — delightful and well-maintained, 2-BR stucco home. Full basement, aluminum windows and cosy fireplace. Close to town. Nice grounds. Stove, fridge, drapes, dresser, bed and venetian blinds included in asking price of $59,900. MLS. Hurry on this one!
MARTIN BATTLE
385-7744 598-6605

PAC-WEST
INTERNATIONAL REAL ESTATE BROKERS INC.
388-6161

CORDOVA BAY!! SPECTACULAR BEACHFRONT!! MT. BAKER VIEWS!!

Magnificant view property next door to "Fable Cottage," older home attractivly renovated in 77/78. Numerous features including picture windows and fireplaces in the spacious living rm and family rm, modern kitchen with custom cabinets, 4 B.R.s, den, 1½ baths, wrap around sundeck. The 48.5x250 (Av) lot is landscaped. EXTRA'S are 34x19 Workshop/Garage, Large greenhouse with water and elect., Boathouse, Aviary, Fishpond, and one of the best beaches in Victoria. New Listing M.L.S. Price only $168,500. View today with Terry Eden or Sharleen Eden 388-6161.

"PRIME ESQUIMALT" OPEN SAT. 2-4

JUST A SUPER RESIDENCE with Approx 1500 sq. ft. on the main. All Rooms bright, spacious and beautifully appointed thru-out. Add to this the full Bsm't, a lovely one bedroom suite featuring an old brick fireplace in the cozy living rm. The gorgeous landscaped lot is ¼ acre and has back lane access for EXTRA parking. Near "Olde england Inn" this represents EXCELLENT VALUE at $115,000. The address is 1040 Wychbury. For private viewing phone Sharleen Eden or Terry Eden 388-6161.

"COUNTRY ELEGANCE" OPEN SUN. 2-4

Valley views and sea glimpses are the picturesque scenes from the large windows in this 1 yr. old 4 B.R., 3 Bathroom, Full Bsm't. home. Completely developed on Two levels it represents SUPERB VALUE at the Price of $89,500. — DON'T MISS THIS ONE. The address is 7229 Seamount Close, (off Seabrook, off Stelley's X Rd.). For private viewing phone Sharleen Eden or Terry Eden 388-6161.

BY OWNER OAK BAY FAMILY DELIGHT

Large architect designed home on large secluded lot. Close to schools, Willows Beach, shops and buses. Kitchen has beautiful wood cupboards, dishwasher, garburetor, wall oven and counter top stove. 3 or 4-bedrooms, possible in-law suite or office. This versatile house is full of pleasant surprises. Good assumable mortgage. Try your offer on $139,000. 592-7680

6 YEAR OLD 2 BEDROOM basement home, Marigold district, $70,000. Will take motor home, pickup, camper as part payment. 479-3898

250 HOUSES FOR SALE

BLOCK BB BROS.

See Our Weekly BESTSELLERS CATALOGUE

WHAT MORE COULD YOU DESIRE?

Large family home on 1.6 acres with large indoor swimming pool and swirl pool. Extra large parking area and separate 25x26 workshop. 4 or 5 bdrms plus office, family room, indoor garden, productive vegetable garden and much more. Very close to new hospital in rural setting on City water. $179,900.
386-3231 DON MILLS 479-0570

QUADRA NORTH

Few areas so accessible to city, airport and ferries. This new popular location with paved roads and underground services is selling fast. Only 18 out of 30 new home sites left. Contractor will build to your plan or choose a home currently underway. 4 lots still at $37,000. For further info call:
386-3231 DON MILLS 479-0570

BROADMEAD

Builders own home, 5-bdrm custom executive on 2 levels. Features sunken living room, skylites, white onyx fireplace, vaulted ceiling, extra large bath in master bedroom and more. Asking $156,000.
386-3231 DON MILLS 479-0570

WATERFRONT 1.77 ACRES — E. SOOKE

A truly delightful hideaway down a long drive past pond and water storage tanks. New owner-built, cedar siding home. Only one bdrm but the house is designed for expansion. Asking $115,000.
386-3231 DON MILLS 479-0570

OPEN HOUSE SAT. AND SUN., 2-4

HIGH QUADRA, 4190 KASHTAN PLACE. Newly completed high quality European home. In a charming new area, for just $121,500.

SWAN LAKE

Cozy 2-bdrm cottage with large lot, $53,500, and garage.

GORGE AREA

2-bdrm family home on large lot. Double carport and patio. $56,200.

ESQUIMALT VICTORIA WEST AREA

Well kept 3-bdrm home with rec room, drive in garage-in basement and patio. $168,500. Older 2-bdrm on good sized lot with garage. $49,000.
RUTH FISHER
386-3231 384-4389

ALMOST NEW HOME IN BROADMEAD

4512 RITHETWOOD. Call me anytime to view this 3-bdrm home, cathedral ceiling and floor to ceiling heatilator Rock fireplace in LR, family room off kitchen. Extra insulation. Large heated attached garage. $144,000.
MARYANN WALDMANN
386-3231 598-0265

OPEN HOUSE 5264 HANOVER

SUN., 2-4. Quality built home offering:

- —Over 2500 sq. ft. luxurious living on 2 levels.
- —Panoramic views of Georgia Str.
- —Living rm wih conversation pit.
- —2 fireplaces, one with heatilator.
- —Rec rm and fam. rm combined.
- —Double electric garage.
- —Located on approx. 13,000 sq. ft. lot.
- —And much more.
- —Reduced to $139,500.

For prior viewing, please call:
ROSA SIGENTHALER
386-3231 478-8788

Island Homes Realty Ltd.
345 COOK STREET
386-7545

OPEN SUN., 2-4

COMPARE THE FOLLOWING FEATURES:

- —Large bright kitchen with eating area
- —Big sundeck off dining room
- —4 bedrooms (1 down)
- —2 baths
- —Excellent workshop
- —Cozy family room
- —Large well landscaped lots
- —Quiet no thru street
- —Excellent Colwood area
- —Easy walking distance to elementary school.

3063 GLENMANOR $83,900

FOR PRIOR VIEWING PHONE
Barry Thorndycraft
386-7545 477-8487

BEAUTY PARLOR PLUS LOVELY 4-BDRM. HOME NEW ON MARKET ASKING PRICE $99,750

WELL ESTABLISHED BUSINESS ON A MAIN TRAFFIC FLOW ROAD OFFERING AN EXCELLENT BUSINESS OPPORTUNITY FOR THE RIGHT PERSON PLUS LOVELY ACCOMMODATION FOR YOUR FAMILY. FOR FURTHER INFORMATION CALL PATRICK SNOW, 592-3931 OR ISLAND HOMES REALTY LTD., 386-7545.

Superb — Superb

LARGE FAMILY HOME PLUS IN-LAW ACCOMMODATIONS

New On The Market Asking Price $129,000

SUPERBLY DESIGNED AND CUSTOM BUILT FEATURING A FEW OF THE MANY OUTSTANDING EXTRAS — 2 FIREPLACES — 3 BATHROOMS — 4 BEDROOM, HUGH SUNDECK — HOT WATER HEAT — SHAKE ROOF — BEAUTIFUL VIEWS OF THE WATER PLUS, PLUS, PLUS. VIEW BY APPOINTMENT ONLY WITH PATRICK SNOW 592-3931 OR 386-7545

250 HOUSES FOR SALE

JACK MEARS OAK BAY REALTY LTD.
2194 OAK BAY 598-3321

Where Trust Is The Basis Of All Business

OPEN HOUSE SUN., 1-4 P.M. 918 LYALL STREET

Tudor with a flair. Well renovated home with an eye-catching conservatory at the back. Presently used as a dining room. Oak parquet floors, thermopane, close to Marina, to town. Greenhouse included. Come to the Open House and make an offer on $69,900. BARBARA BOLLI at 598-3321 or 595-4187.

OPEN HOUSE SAT., 1-4 P.M. 934 McBRIAR

This sunny family-oriented three- or four-bedroomed home is all ready for a new family. Vendors wish to move and will give immediate occupancy. Extra large master bedroom with ensuite, family-sized kitchen and dining rooms, two fireplaces. Beautiful large easy-care lot. Double driveway. Close to schools and transportation. Make an offer on $96,500. Please call BARBARA BOLLI at 595-4187 or 598-3321.

OPEN HOUSE SAT. and SUN., 1:30-4:30 CENTRAL SAANICH GRIEVE CRESCENT

Five new homes to chose from priced from $79,000 to $91,500. Located on a quiet cul-de-sac with all underground servicing. Custom building can be arranged. For further details call RON KLIZS as 592-5643 (res.) or 598-3321 (bus.).

FAIRFIELD CONTEMPORARY

Earth tones underscore the quietly-elegant decor. Large rooms enhanced by floor-to-ceiling rock fireplaces and quality carpeting make this 2000-sq.-ft., split-level home very liveable. Three bedrooms, three bathrooms, thermopane windows, oak kitchen, easy-care lot, separate workshop and carport. Exclusive at $109,000 with RON KLIZS at 592-5643 (res.) or 598-3321 (bus.).

RURAL ATMOSPHERE $61,900

New listing of this 2-bedroom, part-basement home, in the Wilkinson/Burnside area. Situated on a high 64x150 lot. Needs some T.L.C. so priced to sell. MLS. Please call DARRYL YOUNG at 388-5464, pager 526 or 598-3321.

3 BEDROOMS MARIGOLD AREA $65,000

Situated on a 66x132 lot on a quiet dead-end street. A solid 1951 bungalow with full basement, large carport, unique turret-styled 3rd bedroom or den with views. Although well-built, please bring our imagination along because cosmetically its a disaster. Simply estimate total cost of paint, wallpaper and floor coverings and make the vendor an offer. Call JACK PETRIE at 598-8736 (res.) or 598-3321 (bus.).

SEAVIEWS GORDON HEAD

Are you looking for that executive home that affords the space for entertaining, fine family living and very private? This 15-year-old home offers approximately 3600 sq. ft., 3 baths, possible 7 bedrooms and a bonus (Master bedroom suite)! Situated in high Gordon Head at the top of a hill. New MLS. Asking $165,000. Please call me to view this luxury home. DARRYL YOUNG at 388-5464, pager 526.

SEEING IS BELIEVING

The quality of this 5-bedroom house must be seen to be appreciated. This home is designed to accommodate your in-laws or your growing family. Two fireplaces, intercom, built-in TV in the family room, dishwasher, fruit trees and only 2 years old. The insulation is above-average with 1400 sq. ft. on the main and 1100 sq. ft. on ground level. Price $114,900. Not far from the Lansdowne Slope. To view call MARJ NAPPER or MARKIE MUNN at 598-3321.

BEAVER LAKE — ACREAGE

Approximately 2.4 acres perfectly suited for the equestrian-minded. Near-new barn, riding ring and corral. The home offers 3 bedrooms, 2 bathrooms, basement, new kitchen, large sundeck. Garage and carport. Realistically priced at $135,000. New exclusive listing. Please call DARRYL YOUNG at 388-5464, pager 526. Sorry, no drive-bys at owners request!

Member
Relocation Services Canada

HENDERSON REALTY LTD.
385-9741

Ryan Place — Cedar Hill

Near completion, energy efficient, one-level home on quiet cul-de-sac. 3 bedrooms, 1½ baths, heatilator fireplace, thermopane windows, treed lot — quality construction. $88,900.
HOWARD TOMLIN 477-1327

PRIVACY ON PERSIMMON DR.

See this secluded beauty on 3839 Persimmon in "High Tattersal. The ⅓ Acre property, nicely treed, with well kept lawns, set off the spacious 3 bedroom home. Daylight basmnt with fine workshop and ½ bath. If you value your privacy, there is much for you here. See it with me today, and bring the owners an offer on $128,500.
JUNE D. CARVER 595-8664
HENDERSON REALTY LTD.
385-9741

ESTATE SALE GORDON HEAD 1454 TORQUAY

Solid, good looking family home, close to schools and all amenities. Two large bdrms up and plenty of space for development downstairs. Panelled rec room with fireplace. The living Rm. is 21x14 and Dining 10x10. Excellent kitchen with utilities and dinette off. Big sun deck. Covered storage for two vehicles, boat etc. Very big lot. Dead end no traffice street. First time offered $86,900. Must be sold. Make us an offer.
HUMPHREY GOLBY 592-6730
FRED SUTTON 652-1857

DEAN PARK ESTATES 1754 Orcas Park Terr.

You will find privacy, luxury and beauty in this lovely, three-bedroom home. Nothing was spared in the building. Quality is everywhere. Private, fenced grounds completely landscaped. Gracious space, quiet surroundings, and a recommended investment at $165,500. ML # 46739. View by appointment. Call
HUMPHREY GOLBY 592-6730
OR
ORVILLE WHITE 592-7720

250 HOUSES FOR SALE

SINCE 1887 Pemberton, Holmes Ltd
1000 Gov't St 384-8124

3 BEDROOM FAMILY HOME $54,900

- — Large lot and garden
- — Sundeck off kitchen
- — 1155 square feet finished
- — Full basement

An excellent family starter home. For details call
James Park
Pemberton, Holmes Ltd.
384-8124 or 652-4119

OAK BAY BORDER OPEN HOUSE FRI.-SUN., 1:30-4:00 549 FOUL BAY ROAD FOR $129,900

You can buy total seclusion in a superbly landscaped mature Japanese garden in a prime location a short distance from town. Plus a 3-BR residence that has been completely redecorated inside and out in the last 2 years and is in immaculate condition. Tasteful living, peace and quiet, superb location. Come and see. For prior viewing call

IAN GRANT
595-7434

CORDOVA BAY

2-BR cottage on large view lot. New listing at $72,900.
DENNIS L. JAMES
Off. 384-8124 Res. 598-6014

$49,900

Esquimalt 2-bdrm home in good shape. Recently redecorated, charming cosy living room, excellent carpeting, renovated kitchen and bathroom.
DENNIS L. JAMES
Off. 384-8124 Res. 598-6014

University Area Located On Quiet Cul-de-sac

A SUPERIOR HOME FEATURING 3-Bedrooms, 3 pce. ensuite, den, bright living room with feature fireplace, spacious separate dining room, large sundeck off "Gourmet kitchen", recreation room — curved fireplace, room to develop extra bedroom. Double carport. PRETTY GARDEN, UNDERGROUND SPRINKLERS FRUIT TREES. $168,000. Many extras. PLEASE CALL MILDRED STAPELLS OR JAMES PARK, 384-8124 (24 hrs.) or 656-7479.

COUNTRY SECLUSION 10 ACRES CRAFTSMANSHIP

3-BR house on 10 acres of seclusion facing south. Beautiful rock fireplace, pegged floor and cedar lined walls in the LR and a country size but modern kitchen. The house is beautifully finished with highest quality work and materials. The property is treed and gently sloping. Great for a family, great for a couple, great for you! ML. $135,000.
To view call

IAN GRANT
595-7434

10 MILE POINT TUDOR ROAD

Lovely .996 acre of rural setting. 3-Bdrm bungalow plus in-law suite down. 3 f/places — den. Sep. dining rm. Very private property near university and good schools. Vendor north bound. Don't miss this rare property. Offered at $159,000. MLS.
PATRICIA SNOW,
477-6074 Anytime

HORSE LOVERS MINI ORCHARD

Charming 3-Bdrm family home on 1.4 acres 10 min. from town (Beaver Lake area) home on .6 acre — barn on .8 acre. 2 stall barn has tack rm and hay loft. Plus riding rings. Property mint condition. Just listed at $149,900. New MLS.
PATRICIA SNOW,
477-6074 Anytime

STRATA DUPLEX AUG. POSSESSION

3½ yrs. old with 3 large bdrms, 2 full baths, rumpus rm extra, small kit. for your summer canning, 6 appliances included. Could be inlaw suite or revenue. Open to offers on down pay. New MLS. $61,900.
PATRICIA SNOW,
477-6074 Anytime.

CAN'T FIND IT IN VICTORIA?

I have it in Mill Bay only 5 more minutes drive than Sidney or the Western Communities. A 5-bedroom family home on ½ acre close to the beach and all that fishing. A nicely landscaped yard and all for only $69,900. Call me to view today.
JERRY ESKES
PEMBERTON, HOLMES LTD.
Res. 478-5667, Office 384-8124

WESTMONT REALTY 1980 LTD 388-4434

SUPER CLEAN

New University area listing. The kitchen has a large eating area with lots of quality cupboards and dishwasher. There is also a pantry closet, plus two linen closets. Larger than average Dining Room, featured Roman brick fireplace in the living room, 3 bedrooms, downstairs the rec room is 33 feet long and professionally finished including a wet bar and second fireplace. Large laundry room and almost finished workshop which could be 4th bedroom. There is a 4 pce., 3 pce., and 2 pce. bath. Carport plus parking pad, better than average landscaping with kitchen garden. And last but certainly not least very realistically priced at $119,500 with a substantial assumable 10¼% mortgage. MLS.
JOHN BUNYAN
388-4434 383-7777

BRENTWOOD — NEW HOME

New listing. Home just about completed. Five bedrooms, three bathrooms, family room and double garage. Large bright kitchen with Jenn-Air stove. Malahat view and some water view. Quality construction and double glazed windows. Asking $117,000. For viewing call. MLS.
388-4434 TED RADWAY 477-6176

LITTLE GEM $66,000

Clean and solid 2-3 bedroom home, full basement. Phone 477-4677

WEEKEND OPEN HOMES

Royal Trust

OPEN HOUSE
SUNDAY, 1:30-4:00
625 BROOKLEIGH
ELK LAKE AREA

You'll be enchanted by this charming, 3-BR, full bsmt, family home nestled on 1.48 acres of nature's wonderland. Spacious LR with FP, den, family room, 2 baths and drive-in garage for you. A HUGE 24x60' barn with hayloft for your livestock; and fruit trees and veg. garden for those preserves. From this beautifully-landscaped garden, wend your way through adjoining parkland until you reach Elk Lake in all its tranquil beauty. Truly a steal at only $149,900. See you there!
JACK WITHAAR 478-5208 or 388-6275 PGR 2606 or 384-8001 (24 hrs.).

SAT., 1:30-4:00
4205 BILSTON PL.
(Off Pears Road)
THE GOOD LIFE!

Fresh, country air. A multitude of outdoor activities practically at your doorstep. Golf, riding, fishing, hiking, nature at its loveliest. All this sets the scene for a large, well-maintained, family home in a sought-after area of Metchosin. 2 acres include pasture, vegetable garden, evergreens, stream, paddock, barn, double-attached garage, and always — that sparkling country air! Asking only $119,500. ML 45307. For details contact:
JACK WITHAAR, 478-5208 or pager 388-6275 #2606, 384-8001.

SAT., 1:30-3:30
4646 AMBLEWOOD DR.

Come see inside this newly listed architecturally-designed post and beam Broadmead home. About 8½ years old with 2 bedrooms and 2 bathrooms on main, along with large, country kitchen, living room and dining room opening onto secluded southern exposed, sunny deck. Third bedroom, den with fireplace and bath down. Asking $156,000 and exclusive with
JEANNIE DEWHURST, 658-8980 or 384-8001

1413 TOLMIE PL.
SUN., 1:30-4:00

Centrally located 3-bedroom bungalow on extra large lot. 1½ baths, generous size rooms, full basement. Ready to be developed. Nice view of Cedar Hill Golf Course. Asking $17,500. (MLS)
CHES HAYS, 479-4118 or 384-8001.

SAT., 2-4
944 WOODHALL PL.
(Christmas Hill area)

5-BR home with fireplace, sundeck, close to Nicholson Park. Double Garage. 3 full bathrooms, den, family room. Large lot. $146,500.
PHIL McLACHLEN, 384-8001 (on pager)

1273 ROCKCREST
SAT. AND SUN., 2-4

Beautiful 3-bedroom home on a quiet crescent of Rockheights. The home has living room with fireplace, dining room, 3 bedrooms with master en-suite, bathroom on main floor. Large, family room with fireplace, 3-pce. bath down. Possibility of in-law suite. Lovely lot, sea glimpses from kitchen and sundeck. New MLS. $99,300. For more information, please call
477-0191 JOE SUWALD 658-5817

809 BRENTWOOD HGTS.
SAT., 1:30-4:30
(Off Wallace off Woodward)

New, 3-bedroom, Westcoast deluxe home offered at $154,500. MLS. This feature-packed home has views of the Malahat and Brentwood Bay. A "Must See" for the selective purchaser. Please call
477-0191 JACK MOEN 658-5448

3661 DARTMOUTH PL.
SAT. AND SUN., 2-4 P.M.
EVERYBODY HAS A DREAM

Tattersal cul-de-sac that presents a private minimum-care garden. Excellent family home offers 2300 sq. ft. of living area. 3 bedrooms, 3 bathrooms, sauna, sound-proofed workshop. Bright sewing room. Lots of room for the whole family. For prior viewing or information call
JUDIE NOWIK
477-0191 477-2115

869 CLARKE RD.
FRI. AND SAT., 2-4:30
1 BLK TO SEA

Post and beam with ¾ acre of seclusion. Possible subdivision with seaview lot. Tri-level, split home with enclosed patio. Asking $135,000.
VIVIAN ROBERTS
477-0191 477-0281

1726 SPRUCEWOOD
SAT. AND SUN., 2-5:30
GOT A LOT OF
LOVING AND LIVING
TO DO

It's already for you to enjoy in this sparkling, 3-bedroom, contemporary on a quiet cul-de-sac in an excellent area. Offered at $112,600. For added information or prior viewing call
477-0191 BABE JETKO 721-3851

#104 — 853 SELKIRK ST.
SAT., 2-4 P.M.

Luxurious, 2-bedroom, 1½-bath, fireplace, washer and dryer ensuite. Really a lovely suite and a spacious, master bedroom. Priced at $69,900.
BERNEIDA TAYLOR
477-0191 382-9485

Royal Trust

780 ROYAL OAK AVE.
SUNDAY, 2-5

Located a bit below Broadmead this 3-bedroom rancher features a lovely valley view, ⅓ acre lot and
★ no-step rancher. Super financing at 11%.
★ Owner says sell, reduced to $82,900.
JIM RESLEIN
477-0191 477-0952

#111 LAUREL POINT
SATURDAY, 1:30-4 p.m.

Interior design by a professional decorator sets this 2-bedroom suite apart from the others. Sunbathe on the sunny private patio or swim in the nearby pool. MLS. $110,000. Plan to view with
477-0191 Meryle Hays 477-0191
477-0191 JOAN FRASER 477-0191

944 WOODHALL
SUNDAY, 2-4

An excellent 5-bedroom home that has a lot to offer and is well located on a great street of better homes. Quality built, in a treed setting, this home is well worth a look. Reduced $6,600 to $139,900.
477-0191 DAN NASH 477-2078

P.R. B
P. R. BROWN
AND SONS LTD.
"People To See"

OPEN
344 Vincent Ave.
Fri. and Sat. 2-4:30

Nice 4-bedroom house on a quiet street near the Gorge. Spacious living room with fireplace, 200 amp. wiring, well built, two-car carport. Selling at $79,000. In attendance
STAN WINTERBOTTOM
Res. 598-2253 Off. 385-3435

1890s COLONIAL

Open Saturday, 1:00-3:30; Sunday, 1:00-3:00. Charm and colour glow from this lovely old home. Upper-lower duplex arrangement allows good living accommodations and/or income. Presently owner-occupied. $105,000. MLS.
Cul-de-sac opposite
St. Paul's Anglican Church
at 1382 Esquimalt Road
MARILYN DRENGSON
598-1854

Knowles
The HOME Team.
384-8101

OPEN SAT.
1:30-4:00
3313 BATIK PLACE
TRIANGLE
MOUNTAIN

Brand new listing! Well kept seven year old home on just under ¼ acre situated on a quiet cul de sac in one of Colwoods best areas. This spacious home features three bedrooms on the main, ensuite bathroom, rec room with 2nd fireplace, fourth bedroom down and third bathroom roughed in. Priced to sell at $84,900. Chris Greig 386-1296 or Peter Vincent 383-5578 or CASTLE PROPERTIES LTD. 386-6164.

GORDON HEAD
OPEN HOUSE
DAILY 2-5 P.M.
Mt. Douglas Estates

6 quality built homes now available in this prime Gordon Head location. Priced from $118,500. Drive out Shelbourne and turn right (just before Mt. Doug Park) onto Robinwood. Follow signs. For further information call 384-1101 or 381-2376. TOD HACKETT

OPEN HOUSE, SUNDAY JULY 13th, noon to 5pm. 67 Linden Ave. 2½ year old 2 storey home, offers 2700 sq. ft. of living area. Convertible in-law suite for extra revenue. Existing mortgage of $55,000 at 11½%. $129,000. 384-1340.

OPEN HOUSE

3025 Josette. Brand new half duplex, being held open Saturday 12th, 10-2. Come by for coffee and donuts. For more information call 388-5464 pager 831.

107—118 CROFT STREET
OPEN — 2-BDRM. CONDO
SAT.-SUN. 1-3 P.M.
BEHIND JAMES BAY PLAZA
CORNER SITE ONLY $44,500
HELEN BOWDEN 386-7577
OCEAN CITY REALTY

OPEN HOUSE

By owner, Saturday, 11-2, 1312 Balmoral, older house, needs some outside work. Inside all redecorated, big lot for future potentials. 478-0669.

990 FORT ST. 381-2233
OCEAN CITY REALTY

OPEN HOUSE
SAT. & SUN. 1-4 P.M.
1120 LOENHOLM

Lovely 3-BR (2 up, 1 dn.), 8-yr.-old home. Spacious rooms. Covered sundeck of D.R., 1½ baths, fireplace in rec rm. Huge dble. garage. Extra large lot on a quiet street.
Wally Peterson 478-8837
Adeline Nichol

COFFEE AND
DONUTS
AND

Reduced $5,000. Come to 881 ELLERY on Saturday 2-4 and see this renewable older home. New roof, gutters, insulation (R-12-R-28). Even if the house doesn't suit, you'll like my coffee.
381-2233 ROY DUNBAR 592-1650

UNIQUE!
OUTSTANDING VALUE
4109 Bridlewood Ct.
(Happy Valley to Glen Forest to Bridlewood)
Open Sat. & Sun. 1-3

View this Mediterranean-style home on 2 lovely acres within short driving to beaches, marinas and Canada's finest fishing. 3000 sq. ft. of gracious living features gourmet kitchen (7 appliances!), formal dining, recreation areas, 3½ baths, patios and balconies. Definitely a "MUST-SEE". Offered below replacement cost at $144,900.
MANUEL LOPEZ Century 21 Suburban 478-8316 or 388-5464 pager 752
MELODY VILLENEUVE Ocean City Realty Ltd. 384-8563 or 381-2233

OPEN HOUSE
3948 LEXINGTON AVE.
SAT. AND SUN. 2-4

Gordon Head family home has over 2500 sq. ft. finished. 4 bedrooms, huge 30x15 family/rec room. Easy conversion to in-law suite. Priced at $119,900 for quick sale. For prior viewing call
BRUCE COPP 477-1483

OPEN HOUSE
Sun. 1-4
A House for
The Good Life

Gordon Head: Warm, spcious contemorary, 3 bdrms., 2½ baths, family rm., 2 fireplaces, quality construction. If this is what you are looking for bring your cheque book and pen and make an offer on $123,500.
4046 Cavallin
MARY MURRAY 381-2233
OCEAN CITY REALTY LTD.

BOORMAN'S
612 Fort St.
386-7521
2045 Cadboro Bay Rd.
595-1535
BOORMAN INVESTMENT CO. LTD.

OPEN SUN., 2:00-4:00
11355 SUMAC

Vaulted ceilings, skylights, chocolate carpeting, quarry tile, sunlight, seclusion — This new cedar home is situated on an acre adjoining a 60 acre park. Approximately 2400 sq. ft. include 3 bedrooms, den/office, playroom, living room and dining room, both with fireplaces. There is another fireplace in the master bedroom — also a 5 pce. ensuite. The kitchen is exceptional. A massive multi-level deck spans the entire Southern exposure, overlooking the park. Exceptional at $169,000. (Follow the arrows from Landsend Road.)
GAIL WEINBERG
Off. 595-1535 Res. 598-0267
PETER DUECK
Off. 386-7521 Res. 479-9909

OPEN HOUSE
1276 OCEAN VIEW
SAT., 1:30-4:30 P.M.
$119,500

This brand new home with Southerly views of golf course is the first to be finished in the subdivision development. The quality and finish is obvious from the moment you step into the entrance foyer with its parquet floor and continue through 1310 sq. ft. on main floor. View a home to be proud of with me and call anytime for further details.
VIVIENNE GENT, 592-2656 or 595-1535 (24 Hrs.)

OPEN DAILY
3:00 to 4:30

1929 BEACH DR. — Asking in the 160's, all offers considered! Don't be deceived by a drive by — It looks small, but has over 2300 sq. ft.; plus full basement. Well planned, very spacious, excellent condition — 3 bedrooms plus den; two full baths; much, much more. For personal appointment:
DOUG CODDINGTON
Off. 595-1535 or 388-5464 Pager 725

OPEN HOUSE
BY BUILDER
SUNDAY 1 - 4 pm.
4053 GRANGE ROAD

These 2 homes are nearing completion. 1 has 2 bedrooms. The other has 3 bedrooms. Both have 1½ baths. Close to bus and schools. Priced at $85,000 and $89,900. Phone 658-5825.

DFH 477-7291
D.F.H. Real Estate Ltd.
1559 McKENZIE AVE.

OPEN HOUSE
Sat. + Sun. 1-3:30
4477 Annette Pl.
(Off Longacre, off Majestic)

New listing. Lovely spacious 3 bedrm. home on 4 levels. A must see priced at $126,900. Your Host:
DAVID SOUTHALL
477-7291 (Bus.) 652-1201 (Res.)

LAKEHILL
4034 Elise Place
Sat. + Sun. 1-4

Come and see what this almost new 3 bedrm. bsmt. home has to offer. Besides the wrap-around deck, large kitchen with dishwasher; you'll enjoy the super family rm. (over 300 sq. ft.) with franklin stove. Just go north on Borden, left on Cedar Hill, right on Lochside. Asking $86,900. MLS.
CLAYTEN MARTENS
477-7291 (Bus.) 477-9405 (Res.)

3 Yr. Old, $74,900
In-Town
1148 Balmoral
Open Fri., Sat. and Sun., 2-5

5 Min. walk to City Hall. This West Coast cedar exterior home features 3 bdrms on main, L-shaped LR + DR, floor-to-ceiling rock FP, kitchen with EA, large walk-thru 4 pce. bath, undeveloped FH bsmt with roughed-in bath. Other features — easy-care lot, quiet area, tastefully decorated, very clean, large assumable 1st mtge.
ED HO
477-7291 384-8075 (Pgr. 386)

CORDOVA BAY
OPEN HOUSE
1006 Westport Pl.
SAT., 1:30-4

Well-maintained, 8-yr.-old, 3-bdrm, two-level, bsmt home in desirable Cordova Bay. Spacious LR with rock FP, L-dining, kit with EA, RI 4th bdrm, Fam. Rm/Rec Rm down. Rear yard is fenced and landscaped. Mint condition and good value at $92,900. MLS.
PHIL WARREN
477-7291 (Bus.) 658-5411 (Res.)
LILLIAN WILSON
477-7291 384-8075 (Pgr. 979)

GORDON HEAD
4-Bdrm "Rancher"
Fri. and Sat., 2-4:30

4110 SAN ARDO (off San Pedro or San Lorenzo). Beautiful, quiet, high location. 2 Fireplaces, beamed ceilings, fam. rm, rec rm, large 82x140 manicured lot. Lots of parking. New listing — come early.
AL LEE
477-7291 (Bus.) 477-8750 (Res.)
SANDRA KAMPER
477-7291 384-8075 (Pg. 1126)

COACH HOUSE
REALTY LTD. 381-5255

OPEN SAT. & SUN.
2-4:30
403 Dressler
(off Metchosin Rd.)
$81,900
10¼% MORTGAGE
—New listing
—5 BR. Cathedral Entrance
—Living room with fireplace
—Sundeck off DR over carport
—3 baths; 2 BR (d); R.I. Rec
—Quiet privacy: corner lot rears treed undeveloped territory.
Shirley Hay
Off: 381-5255 Res: 383-3265

OPEN HOUSE
SAT. 1:30-4:00
2850 Parkview
GORGEOUS
WATER VIEWS

Old world tudor charm with modern conveniences. 2 BR. and new 4 pce. bath and den up. LR, DR with beamed ceilings, built in buffet, all in unpainted wood on main. Big modern kitchen with eating area. Wrap around sundeck with french doors. Full bsmt. ~~with 3rd bdrm.~~ and workshop. M.L.S. $96,500.
Bruce F. Gibson
Off: 381-5255 Res: 592-0377

ALL STAR REALTY LTD

ROCKLAND
SAT.-SUN 2-4 p.m.
1345 MANOR RD.

Drive up and inspect the highest point in Rockland. Modern executive. 2500 sq. ft. of custom design and decor. Impressive view, fully landscaped 51'x180' easy care lot. Exceptional value for $159,900. A pleasure to show at any time so call:
GEORGE LEWIS 384-4338
Office 386-1255

OPEN HOUSE
SAT. & SUN.
1:30-4:00 P.M.

Turn left off Hwy. 17 onto Mt. Newton X Rd. and follow the signs to these fine homes.

7796 SCOHON
DRIVE

Country living, yet only 20 minutes from downtown. Come out and view this clean family home. Situated on a large lot at the head of a quiet cul-de-sac. 3 bedrooms, full basement and 2 fireplaces. Only $84,500. A good buy in today's rising market.
TERRY DEMPSTER
479-7587 477-1841

MORE VALUE
FOR YOUR
MONEY
7777 SCOHON
DRIVE

4 level split, 1½ baths, thermopane windows, large lot, developable basement, convenient to schools, shopping and community services, located on a quiet cul-de-sac. Make your offer on $84,900.
LEE SEITZ
595-0267 477-1841

COUNTRY VIEW
PROPERTY
7862 SCOHON
DRIVE

Fine living overlooking Saanich Peninsula's most fantastic farming valley. Has glass-sided sundeck, vaulted cedar ceiling, corner heatilator fireplace, ground level entry. Spacious kitchen leads to open living room-dining room. 3 roomy bedrooms, full basement for development. Great value at $93,250.
JEFF BUZIAK
388-6275 Pgr. 2797
477-1841 652-1985
BLOCK BROS. REALTY LTD.

MUST
SELL
PRIME
WATERFRONT

Locted near the Waddling Dog Motel, this totally unique 1974 custom-built home, where no expense has been spared. Over 3,300 sq. ft. of finished living area in an unusual and practical floor plan. All main rooms are large and gracious and designed to take full advantage of the ever changing ocean, island and mountain views. A dazzling home in superb condition with easy access to the beach for boating and walking pleasure. Vendor has purchased therefore is very anxious to sell and will seriously consider any offer received by July 13, 1980. MUST BE SOLD.
OPEN SATURDAY 2-4 P.M.
SUBJECT TO PRIOR SALE.
8509 LOCHSIDE
YOUR HOST
LEE WROBEL
388-6275 Pager 2285
British American Realty
385-1431

OPEN HOUSE, SATURDAY July 12, 1 to 4pm, for sale by builder, 3-bedroom home on new street in Colwood. For appointment to view, call 384-4537.

GORDON HEAD, SATURDAY-Sunday, 10-4pm. Excellent modern 4 bedroom, $93,900. 4405 Columbia Drive. 477-1015

TO PLACE YOUR AD, call 386-2121, your direct line number to fast Want Ad action. A courteous, efficient advisor will be glad to help you word and place your order. And remember, Classified Action Ads afford you the most complete coverage. Telephones are open 8:00 a.m. to 6:00 p.m. Monday through Friday, 8:00 to 5:30 p.m. Saturday. Don't allow the reader to speculate.

Canada Trust Realtor

OPEN HOUSE
SUN. 1:30-4:00 P.M.
5988 OLD EAST ROAD

COUNTRY SETTING. 96 acre, $129,500. Charming, 4-bedroom home with coved ceiling, leaded doors, private dining room, bright, family room, 1½ baths, full high basement with room for more development, plus double carport. Eating area in kitchen with sliding doors to deck. THERE'S even a barn for your HORSE. Lovely pastoral views. TURN right two blocks to the north of the SAYWARD intersection on the PAT BAY HWY.
LORNE DOYLE 595-1047
SHARON DAILY 721-5358

OPEN HOUSE
3855 SAANICH ROAD
2-4 FRI.
2-4 SAT.

NEW LISTING. Swan Lake area. Lovely, 32-year-old character home. 2 bedrooms up. 1 down. Living room with fireplace, rec room down with fireplace. Large kitchen, dining room. Glass-leaded doors. Single-car garage. Lots of extra parking for camper, rec vehicles, etc. Lovely views. Quick sale needed. Asking $82,900.
MARY MOODY 652-5681
SHARON DAILY 721-5358

OPEN HOUSE
SAT. & SUN. 1-3
1002 FOUL BAY RD.

Entrance hall leads to FORMAL DINING ROOM and SPACIOUS LIVING ROOM with fireplace and built-ins — WALL-TO-WALL CARPET covers beautiful hardwood floors. 2 BEDROOMS on main, ELECTRIC cabinet KITCHEN OFFERS EATING AREA that's just right! Downstairs contains 2 BEDROOMS — half bathroom — Just perfect when the kids visit — also good workshop all enclosed in a FULL HEIGHT lower level. All this nestled on beautiful landscaped lot just waiting for your family. Excl. $116,500.
MARY MOODY 652-5681
JACK ARMSTRONG 382-6352

SPECTACULAR
270 Deg. VIEWS
$180,000
OPEN 1-4
SAT. AND SUN.
500 APOLLO
(Follow the arrows off Rocky Pt. Rd.)

Come and see the unmatched views of Victoria, Mt. Baker, Juan de Fuca Straits and the Olympic Mts., plus your own 2 acres of privacy. The home consists of 2430 sq. ft. on the main floor, 21x25' glassed living room, 2 fireplaces, 3 bedrooms, 3 baths, (2 ensuites). PLUS $83,000 1st mortgage at 11¾%.
479-3612 KENT DEANS 478-8316
Century 21 Suburban Realty

OPEN HOUSE, $46,900
SOOKE ROAD (GLEN LAKE)
SUNDAY, 2-4 P.M.

Solid 2-Bdrm, elec heat. Utility, Sep. Garage. Large Lot with fruit trees. MLS.

OPEN HOUSE, 2-4 SUN.
2650 CHILCO — OFF ATKINS

Acreage is at a Premium and this ½ Acre close to View Royal includes a good solid 2-Bdrm basement home. Vendors say sell and have reduced price by $2,100 to $69,900. MLS.
Ruth or Ben Bennett, 478-0118
Century 21 Suburban, 478-8316

SAT./SUN., 2-4
574 TREANOR
IN LAW SUITE
4-BR HOME, $79,500

Excellent Buy on today's market. Only 5 yrs. old on fenced lot near store and school. 3 Bdrms, 1½ Bath, LR with FP and DR on main. 1-BR suite in Bsmt including LR with 2nd FP, 3 Pce. Bath and 2nd Kitchen. For prior viewing call: Pat Doerksen, 478-3432.
Century 21 Suburban, 478-8316

WESTMONT
REALTY 1980 LTD 388-4434

OPEN HOUSE
1834 CHIMO PLACE
FRI.-SAT.-SUN.
1:30-4:30

What a location! Quiet cul de sac, close to 5 levels of education, buses, recreation facilities and shopping, and the house is a dream — three bedrooms on the main plus a large rec room and a den in the basement. Two fireplaces, three bathrooms, large heated workshop and a great garden plot. At $99,500 this cannot possibly last. MLS.
DAVE TAYLOR
388-4434 384-2718

OPEN HOUSE —
SAT.-SUN., 2-4
1580 GRANADA PLACE
CUSTOM DELUXE
WEST COAST CEDAR

Quality built by Zanic Construction. Designed for comfort, function and spaciousness. 4-Bdrm or 3-Bdrm, plus den. Unique family room ready for your economy wood heater. Heatilator fireplace, double garage. New MLS.
ARNOLD MARR
388-4434 477-6233

A.E. LePAGE
WESTERN LTD. REALTOR

OPEN SAT. & SUN. 2-4
1320 JOHNSON ST.

Bright, well maintained 4 BDR, 2 storey home with basement. 3 FP, large sep. DR, eating area off kitchen. Large lot. Close to town. Priced to sell at $69,500. MLS. Call DOUG ROSS 477-0975 or ALMA BRECHERT 598-4020. Office 477-7121.

OPEN SUN. 2-4
4415 SHELBOURNE

Beautiful rancher bordering on Mt. Doug Park. This is a quality built home featuring double garage, cedar and stucco siding, shake roof and over 1700 sq. ft. of prime living area. You will love the floor plan. Be sure to come and see this home. Asking $107,500. Call STAN SIPOS 477-7121 or 383-3859.

OPEN HOUSE
SUNDAY
1 TO 4 P.M.
4246 Rossitor St.
(Off Kenmore)
A SUPER
FAMILY HOME

Five bedrooms, three baths, four-level split with recreation room, double carport in a quiet, developed neighborhood. Reduced to $108,000. View with
BRUCE HUTCHINSON
479-8429 385-9741
HENDERSON REALTY LTD.

MacLeod & Associates
REALTY WORLD.

OPEN HOUSE
SAT. & SUN. 2-4
2888 Austin Ave.
$83,500

If you ar looking for a large, well kept PRIVATE yard and immaculate 2 plus Bedroom modern home in a pieceful convenient neighbourhood, don't drive by. Call me for a private viewing.
Linda Schaumleffel
381-3131 388-5464 Pgr. 842

National Trust Realtor
Hillside Mall 595-2121
3440 Douglas 382-8101

OPEN HOUSE
SUNNY METCHOSIN
Sat., 1:30-4 p.m.
846 Pears Rd.

Turn right at Golf Course, to end of Pears Rd. 2 acres. Barn for two horses. Lovely all BRICK Home over 2500 sq. ft., 3 bdrms, up and one down in developed bsmt. 3 bathrooms. 2 fireplaces. Nicely treed lot with privacy. Owner transferred and must sell NOW. Asking $118,000. New MLS.
BILL LEWIS
478-5818 Res. or 382-8101 Off.

LUXURY
OPEN HOUSE
1225 TATTERSAL
SAT. 1-3:30

An exclusive home of 5 bedrms. And many features. $148,900. A CONTROLLED OPEN HOUSE.
BOB FARRELL 386-3124
SEASPRAY PROPERTIES LTD.

B.C. LAND
AND INSURANCE
AGENCY LTD.

OPEN HOUSE
544-548 WESTWIND DRIVE
1-4 P.M. SUNDAY

Two new, three-bedroom homes offering the finest in quality and workmanship. Choose between our 2100 sq. ft. of family living on three levels, or the second home featuring almost 1500 sq. ft. of cozy comfort, with room for development down. Both adjoin designated parkland and enjoy beautiful stream views. Well priced at $126,000 and $129,900. Drive out the highway, turn left on Millstream Rd., pass the fire-hall, left on Atkins Rd., then right on Westwind Drive. Inquiries To:
LORI WELLS
Off: 388-5555 Res: 477-0895

OPEN HOUSE
SOUTH OAK BAY
2167 GRANITE ST.
SAT. 1:30-4:00

Situated on a large lot and placed well back from the street, this attractive home consists of a LARGE LIVING ROOM with dark oak floors and open fireplace, SEPARATE FAMILY SIZED DINING ROOM, bright kitchen, master bedroom and bathroom on the main floor. Upstairs two more bedrooms and 3-pce. bathroom. The laundry room is in the basement and there is an attached carport. Priced to sell at $134,000. To view this exclusive listing, please call Alec Gower, 592-2407.

MARGETTS
& GOWER
OAK BAY PROPERTIES
LTD.
2227 OAK BAY AVE.
592-2407

National Trust Realtor
Hillside Mall 595-2121
3440 Douglas 382-8101

OPEN HOUSE
SUN., 1:30-4
840 REED ST.
$78,900

Immaculate 3-bdrm., 2-storey home tastefully decorated and in impeccable condition. Living room with fireplace, large dining room, kitchen with eating area and mahogany cabinets. Rec. room in Old English decor. Beautifully landscaped with a secluded garden and many varieties of fruit trees. Located on a quiet residential street but within walking distance of Mayfair shopping centre. Exclusive with
JUNE HOUGHTON
595-2121 477-6185

PATTERSON
CONSTRUCTION LTD
Office 386-6301 Eve. 656-1455

NEW HOMES
OPEN HOUSE
—Priced from $68,300
—12% mortgages
—3 bedrooms 1½ bathrooms
—From 1350 sq. ft. and up
—Bordering on park
—3½ miles to downtown
—Full guarantee
SAT. & SUN.
2:00 to 5:00
Turn onto Glentana off Admirals just south of Admirals/Craigflower intersection

Montreal Trust

OPEN HOUSE
FRI., SAT., SUN.,
2-4
7963 See Sea Place
Follow Signs From
Prairie Inn

Elegant Spanish home on quiet cul de sac. Immaculate throughout. Extra large master bdrm, 3-pce. ensuite. Large, family room with FP. Many extras. Asking $115,000. MUST BE SOLD. MLS. 47032.
ANNETTE WALLS
656-3924 656-4891

david burr
LTD.
384-9335

OPEN HOUSE
SAT. 1:30-4 P.M.
1158 CAMROSE
CRES.
$127,500

This new contemporary home offers terrific living space. 3 brs., sunken LR., separate dining room, skylights, stained glass, vaulted ceilings, wall-to-wall carpet and much much more. To view call:
Glenn W. Fortune 382-4246
Pager 242 or
david burr ltd. 384-9335

SINCE 1887
Pemberton, Holmes Ltd.
1000 Gov't St. 384-8124

OPEN HOUSE SUNDAY
A HOME FOR
YOUR FAMILY

on a large sunny lot in the western communities this 5 bdrm. home has plenty of room for you to live in comfort: 2 fireplaces full finished basement and much more.
OPEN TO VIEW
SUNDAY 1:00-3:30
AT 2946 MOUNT WELLS
DRIVE
JERRY ESKES
PEMBERTON, HOLMES
LTD.
RES. 478-5667 OFFICE 384-8124

SWINERTON'S
REALTY WORLD®

OPEN HOUSE
SATURDAY 2-4
3867 ROWLAND
(Near Carey & Tillicum)
$82,500

Spacious, family home — sweeping view. Built 1973 on quiet no traffic street. Two complete floors plus basement, 26' covered sundeck at each level. All appliances included: W/W carpets. Large lot with 3-car paved carpark. Mortgage and early occupancy negotiable.
BOB CARTER 598-6143
(anytime)
Swinerton's Realty World
385-2481

OPEN HOUSE
SAT./SUN., 2-4
4227 CEDAR GLEN
"5 BEDROOMS"

An excellent 2-yr.-old family home located close to all amenities. This Cape Cod style residence consists of a formal living/dining area separated from the family room and main floor washroom by a country style kitchen and large entry hall. The upper level contains 5 bedrooms, 1½ bathrooms and an abundance of storage areas. Offered at $124,900 with an 11½% assumable mortgage due in Aug., 1982. MLS 47015.
GEOFF FIELD
Office (24 hrs.) Residence
477-1841 479-5270
BLOCK BROS. REALTY LTD.

JUST LISTED
OPEN HOUSE
Sat., 1:30-3:30
2522 James Island Road
(Turgoose Pt.)

Three bedroom, no basement starter, freshly painted. Must be sold. New MLS. $60,900.
CAROLYNNE PERRY
479-7041

Knowles
The HOME Team.
384-8101

BROADMEAD
OPEN DAILY 2-7 P.M.
NEW—948 ROYAL OAK DRIVE
Brand new custom-built home with all these features:
- 4 Bathrooms
- Sauna
- 3 Fireplaces
- 3 Bathrooms
- Rec Room
- Family Room
- Solar domestic hot water
- 6" Outside walls 50% more insulation.

All offers and trades considered. Come and make your deal.
Ken Wright Geoff Hodgson
598-2183 384-7474
City Brokerage Ltd.
386-3547

FAIRFIELD

Saturday 1:30-4. 145 Beechwood. Spacious 3 bedroom, ½ block to ocean beaches. 2 bedrooms, living room, dining room area with fireplace, large kitchen with eating area on main. Third bedroom, rec room, second bath, down. Sundeck onto private yard. Bonus large assumable 10¼% mortgage. Asking $82,500. 592-7404

OPEN SAT. & SUN.
12:30-3:30
3819 GRANGE RD.
CHOICE — CONTEMPORARY — COAST DESIGNED HOUSE. A quality — country feeling in town. New and ready soon for occupancy — $114,900. For appointment for private viewing call JOHN MONKHOUSE, Northern Pacific Realty Ltd., 479-1687.

FAIRFIELD
OPEN HOUSE
SAT. & SUN. 10-4pm

Come and appreciate 1300 sq. ft. of a lovely well maintained, character home. 325 Moss St. 385-4273 or 386-2238. $89,000.

OPEN HOUSE SATURDAY and Sunday 1-4pm. 967 Paconla Place off Sluggett Rd. Close to water in beautiful Brentwood Bay. Three bedrooms no step rancher on quiet cul-de-sac, fenced backyard, fireplace. Owner will consider offers on $68,500. 652-9066.

250 HOUSES FOR SALE

B.C. LAND
AND INSURANCE
AGENCY LTD.

OPEN HOUSE
2-4 SAT. and SUN.
734 LARKHALL

It's a short walk to stores, schools and churches from this inviting neighborhood with lots of friends for your children. This full basement attractive home is on a landscaped corner lot with fenced garden area. 4 bdrms, 2 bthrms, living rm with fireplace. Family rm ready for development. MLS. Asking price $73,500.
478-5588 Don Riehl 478-7403

COACH HOUSE
REALTY LTD. 381-5255

$77,500

Newly listed, spacious, 3 bedroom home: two up, one down. Large living room, family sized dining room and kitchen. 2 baths. Located in a desirable area of Esquimalt. Excellent value at $77,500 with large assumable mortgage. Exclusive
Tom Gardner 598-2192

250 HOUSES FOR SALE

Century 21
WESTERN HOMES LTD.
1037 Cloverdale 386-3494

2009 CAMERON ST.

Drive by this great starter home and then call me to view this newly decorated, full basement 4-BR home. Situated on a quiet street close to all of Victoria's amenities; we invite you to bring your offer on $63,900. This home qualifies for the B.C. first-time grant and B.C. Second Mortgage. CAROL FRANCES FENN 386-3494 (24 hrs.)

DEEP COVE, 3 BEDROOM home nearing completion. Many special features. 1450 square feet plus basement. On lovely 1 acre parcel. $134,000. For appointment call owner at 656-3272.

SWEET BUNGALOW FOR REtired or starters, for sale by owner, $62,500. 1121 Calendonia. 386-8561.

PRIVATE, JUBILEE HOSPItal area, large lovely split level. 7 rooms up, 4 down. 1833 Newton St.

250 HOUSES FOR SALE

P.R. B
P. R. BROWN
AND SONS LTD.
"People to See"

HOME, SUITE PLUS
EXTRA LOT

4-BR home with 1-BR in-law suite plus 9000 sq. ft. panhandle lot. Ideal home with revenue or investment with building lot. Close in parklike setting. All for only $135,000. Full details by calling:
K. O. MOORE
—385-3435—

CENTRAL SAANICH
DO YOU WANT MORE THAN A POSTAGE STAMP LOT?
ARE YOU LOOKING FOR PEACEFUL SECLUSION?
DON'T WANT TO PAY DEAN PARK PRICES?
Then try this for size: well maintained home on park like ½ acre, lovely sea and farmland views. 3 or more bdrs, 2 bathrooms, family sized kitchen. A really nice place to live. Asking $90,000.
652-4288 384-8075 pager 1150

FAIRFIELD REALTY LTD
Call the Fairfield Specialists
1295 FAIRFIELD RD 383-2244

250 HOUSES FOR SALE

OWNER'S
OPEN HOUSE
Sun, Jul 13 1-5pm.
986 Greenridge Crescent

Large well appointed lot with view of Swan Lake. Over 1200 square feet of comfortable living. Large picture window in living room. Slate and brick fireplace, custom cabinets in kitchen, 3 bedrooms with entertainment sized sundeck above carport. Self contained 2 bedroom inlaw suite. Will carry mortgage. 479-3324

VIEWS VIEWS

of the Gorge waterway from this tastefully decorated builders own home. Home boasts a cedar exterior, 3 bedrooms, 3 baths, separate dining room with views and sensational fireplace in the living room. All this nestled in an easy-care, treed lot at the end of a quiet cul-de-sac. This is a brand new listing and priced to sell at $129,900.
VANA HOLMES
388-5464 pager 708 386-6762
Landmark Properties

4524 SEAWOOD TERRACE

By owner, 8 years old, contemporary design no step bungalow in super area of Gordon Head. 3 bedrooms, 2 baths, sunken living room with fireplace, new carpets throughout. Decks and greenhouse, sea glimpse. Lovely 80X150 landscaped yard. $125,000. 477-1793

250 HOUSES FOR SALE

NEW LISTING
VINING ST.

ASKING $59,900. This older, well-located home features a large living rm./dining rm. combination, a generous kitchen, a 3-pce. bathroom and 3 bedrooms. Some work required. For full details please call PETER BARDON 388-6258. CEDRIC STEELE REALTY.

BY OWNER, FAMILY HOME in quiet area of View Royal, close to water. 15 minutes to town centre. Large lot with beautiful trees adds privacy. Living room with fireplace. Dining room plus built in nook in kitchen, two bedrooms and den on main. Two bedrooms up, extra room and bathroom in basement. Can view at anytime. $72,000. 479-3631

Cathedral Entrance

Wanted for sincere purchaser in Langford — Colwood areas.
479-1667 Mary McGuire 479-7668
388-4271 Donna Valikoski 384-2057
J. H. Whittome & Co. Ltd.

BARGAIN

Private sale by owner, large house, sea and mountain views, ½ acre, quiet location near Sidney. $94,500. Phone Marion, 652-9828, 652-1012

250 HOUSES FOR SALE

TOWN
AND
COUNTRY
REALTY

5 ACRES
GREENHOUSES
FARMHOUSE
Asking $175,000

Here is a great opportunity for an industrious individual. Situated within 5 miles of city this property offers an opportunity for someone interested in developing a profitable nursery business or perhaps as a garden centre. There is 4450 sq. ft. of heated greenhouses plus ample land for growing. The farmhouse is in need of repair but is quite livable. The wiring, plumbing and heating system are relatively new. This sloping land offers a lovely view of the mountains and surrounding farms. Nice treed area for a future building site. To view — call B. Lawless 477-0911 or office 382-7276.

$9,800. SMALL COSY FLOATing home. Good moorage at West Bay Marina. Full kitchen and bath. All utilities available. 383-0139

250 HOUSES FOR SALE

DIRECT FROM BUILDER
HOMES AND LOTS

In Colwood. City and seaviews from this executive tri-level. Lots of room to develop. Also lots in new subdivision available. Ph. KEN MILLAR 478-1721 or 384-8075 Pager 519 anytime
RIDLEY BROS.
DEVELOPMENT CO. LTD.

GORDON HEAD $119,900.

We are moving to North Van and must sell our home quickly. It has 4 bedrooms, 3 baths, huge family/rec room, garage, carport, 2 sundecks, nice landscaping and good decor. We are close to university, schools, shopping and the Beach Drive by 3948 Lexington and then call 477-1483 for an appointment.

FAIRFIELD BY OWNER, 2½ year old 2 storey home, offers 2700 sq. ft. of living area. 4 bedrooms, 3 bathrooms, stone fireplace, carpeted throughout. Ensuite, sauna and sundeck off master. Convertible in-law suite for extra revenue. Existing mortgage of $55,000 at 11½%. $129,000. Phone 384-1340. No agents.

OPEN

Friday, Saturday, Sunday 1:30-4:30 3487 Meadowland Drive. Immaculate 2400 square foot house on 12,000 square foot lot. Offering seaviews, privacy, quiet street. $94,900 652-3774

250 HOUSES FOR SALE

CHARACTER
$61,900

Beautiful 2½ bedroom character home located on quiet street in Langford in an area of more expensive homes. The original dark stained woodwork has been left untouched, it also has hardwood floors, and some stained glass windows. It has a private fenced yard with loads of grape vines.
479-3612 KENT DEANS 478-8316
Century 21 Suburban Realty

WHITTOME'S

SIDNEY SPECIAL

Immaculate family home — 4 bedrooms, 1½ baths, over 2000 sq. ft. finished for your living comfort. Heatilator and double glazing cut your heating cost. All this and more for asking price of $78,500. MLS.
479-1667 Marion Foster 656-8449
J. H. Whittome & Co. Ltd.

SOOKE RIVER RD. EXCEPtional property 2 miles from the provincial park, almost 3 acres of lovely forest and sunny private beach. Large newly built artistic home. Must be seen. Sale by owner. $145,000. 642-3[illegible] or 385-3591

250 HOUSES FOR SALE

ROCKLAND
FAMILY HOME
PLUS
IN-LAW SUITE

Ideal for the family who would like their parents to move in yet retain their privacy. This fine 1964 Custom-built, split-level design offers 4 bedrooms in the main with cosy family room off the large, bright kitchen, then down to a spacious completely self-contained, 1-bedroom suite, including in-line living room and dining room, practical kitchen and 4-pce. bath which, unlike most, does not give the feeling of living in the basement. See it and I am sure you will agree. Present with pride at $147,000, with immediate possession possible.
Call today
LEE WROBEL
388-6275 Page 2285
BRITISH AMERICAN REALTY
LTD. 385-1431

Brentwood Bay $68,500
Assume 10¼% Mortgage

Beautifully decorated 3 bdrm. no step bungalow. LR with FP, large kitchen DR, 4 pce. bath room, extra large patio, flower gardens beautifully done etc. To view anytime, call 652-4793

250 HOUSES FOR SALE

UNDER $61,000 THREE HOMES THREE AREAS

(1) Just listed! 3 bedroom, no basement 2 yr. old starter. Yard needs some work but you can not beat the price. $60,900. New MLS. Central Saanich.
(2) Langford Charmer. 3 bedroom, attic ready to develop, large 69x150 fenced lot. $56,500. MLS.
(3) Handyman Special! 2 bedroom full basement, average lot. Needs lots of work but re-zoning potential. Asking $59,900. MLS.

CAROLYNNE PERRY
479-7041

Knowles
The HOME Team.
WITH "REALTY"
384-8101

Victoria Realty LTD.
386-3585

ONLY $69,900

Qualifies for the B.C. Gov't Grant. 2-bedroom starter or retirement home, offers 1100 sq. ft., full basement, large, easy-care lot, pleasant waterviews. Located close to the new hospital. In immaculate condition and convenient to bus and schools. New MLS. To view please call Vaughn Thompson, 386-3585, 658-8541.

EXCEPTIONAL SIDNEY HOME

You'll be impressed with this immaculate, 3-BR home, it has all the features you'd desire. There's 1178 sq. ft. finished living area on the main, ensuite and walk-in closet in the master, large, bright kitchen, sundeck off the DR. Old brick FP in the spacious LR. It's all been so very nicely decorated with partial development in the lower level. Home is only 4 years old. Insulated storage shed and greenhouse, nicely landscaped yard — priced to sell quickly at $79,500. MLS.

CAROL LAWSON 656-0018

Knowles
The HOME Team.
384-8101

23 NEW HOMES!

New sub-division of 8400 sq. ft. lots in prime area of Gordon Head. Controlled development with all underground servicing. 3 homes under construction with numerous other plans available or will custom build to suit your needs on the lot of your choice. Truly a quality development with intended price range from $115,000. to $150,000. Call today. GORDON DOVEY 721-5049 or JOHN MACDONALD 384-9160. Office 477-7121.

$67,900

Country in Town! Big farm style house, high basement, 4 or 5 BDR, oak flooring. Lot 58'x220', adjoining property has full acre. Quiet, yet a three minute walk from Town & Country Shopping Centre. Also, excellent land investment for future profit. For full details call LYNETTE DELAHUNT 477-7121 or 592-9224.

EXCEPTIONAL SEAVIEWS

5 bdrms., 3 bathrooms, loft, formal dining room, high vaulted cedar ceilings, large rec. room with wet bar. 2 yrs. old. $189,500. Trades and terms considered. Call GERRY FINNIGAN; Office 388-6258, Res. 656-5876.

ANY OFFERS IN THE 40's

NEEDS WORK but otherwise a great little two-bedroom home on a small lot. This house could be a very attractive easy-care home for busy people. Living room, kit. with eating area, family room and laundry room on the main floor. 2 bedrooms and a bathroom upstairs. Lots of sun. TRY YOUR OFFER! Call: PETER BARDON 388-6258. CEDRIC STEELE REALTY LTD.

3948 NORTH SHORNCLIFFE
$119,000

BRAEFOOT TO WENDETON. SHORNCLIFFE

Vendor anxious for a quick sale on this top quality, 4-BR home. On a large, nicely treed lot and a quiet, no thru street. This totally finished home has L.R. with F.P. and D.R. with sliding doors to sundeck. Kitchen with E.A. big family room with built-in wet bar and W/W. Two car carport at the rear. Drive-by and call for appointment to view and make an offer. SHANE BEFURT 386-6164 or 479-0010. CASTLE PROPERTIES.

BLOCK BB BROS.

SIDNEY AREA

Well built basement bungalow on attractive cul-de-sac close to all amenities. Plenty of room for further basement development. Large clean lot, listed at $69,900. To view please call:
656-5584 DICK SPARKE 652-4661
Office R.I. (B.C.) Res.

BIG AND CHEAP

MAKE AN OFFER for this older home with stucco and aluminium windows, four bedrooms, large 70x115 corner lot. The place needs work and we ask for offers. Take a drive by 2978 Milgrove. Asking $53,900 — but what will it sell for?
385-1431 RANDY SMALL 388-6275
Page 2283
British American Realty Ltd.

CADBORO BAY

2425 CAMELOT
FIRST TIME OFFERED

Excellent family home, 3 bed, 2 bath, large family room. Within walking distance of all levels of education and shopping etc. Broadloom over hardwood floors. Clear title. Cul-de-sac. Immediate possession. $99,000. Owner 477-6095.

By owner. Custom built 3 bedroom bungalow, fireplace, cedar siding, thermal pane windows. Treed lot in better area of Brentwood Bay. $72,500. Large assumable mortgage at 10%. Call after 6pm. 652-4803.

MT DOUG PARK

3 bedrooms, 1½ baths, Rec room, 1820 sq. ft. must be seen to be appreciated. $91,000 good as[illegible] mortgage. Phone to view [illegible]

250 HOUSES FOR SALE

OPEN HOUSE SAT. 1:30-4 P.M. 1278 BASIL ST. Charming Tudor

Please check these features
- ★ 4-5 Large Bedrooms
- ★ Full Basm't (DR/IN Garage)
- ★ Separate Dining rm.
- ★ 4 pce. and 2 pce. Vanity Baths
- ★ Leaded lite windows and Built ins
- ★ Oil Hot Water Heat (NEW)
- ★ 20x14 Living rm with fireplace
- ★ Modern El. Kitchen (Ovens and Stove Inc.)
- ★ Rear Pkg. for 3 Vehicles
- ★ 100 Amp service

TRULY A LOVELY FAMILY HOME AT A FULL PRICE OF $79,500 (FIRM)
DICK JAMES
385-2481 592-2139
Swinerton's Realty World

BLOCK BB BROS.

See Our Weekly BESTSELLERS CATALOGUE

10½% — $48,700 JUST REDUCED

3-bedroom home in a quiet subdivision only 2 years old. Large lot, chain link fence at rear. Full basement, electric forced air. $72,900.
PIERRE BERUBE
478-5561 (Off.) 474-2744 (Res.)
Pager 388-6275 #2764

SOOKE FAMILY HOME

Situated on a large lot with many fruit trees, garden area, close to village and transportation. The large bright living area faces south and makes for a pleasant living. Full basement is part finished with large bedroom and rumpus room. Asking $64,900.
BOB PAUL
478-2477 (Res.) 478-5561

BB BROWN BROS on LANSHARD
"People Helping People"

QUEENSWOOD TELEGRAPH COVE

Close to the waterfront on a beautiful, landscaped, ½-acre lot. A charming residence of almost 3,000 sq. ft. with seaviews from the upper level. Five bedrms, 2 bathrooms, a huge rec. rm. 31'x14' with floor-to-roof fireplace. Large L/rm. with fireplace, also spacious D/rm. and 16'x10' family room adjoining the L/rm., and opening onto a secluded garden and a 20'x12' professionally built greenhouse — heated separately. The 20'x12' kitchen is equipped with a dishwasher and W/D laundry, plus a roomy breakfast area. This impressive home offers the growing young professional family the ultimate in carefree living in an area of superior homes, and is close to all amenities. Offered at less than replacement cost for $170,000. Exclusive appointments with:
TED KAY 385-4086
JIM MASSEY 385-8226
or 385-8771 (anytime)

BLOCK BB BROS.

SOMETHING DIFFERENT

Unique family home on quiet cul-de-sac on extra large lot with subdivision potential. Three or four bedrooms, with master ensuite, large in line kitchen and dining room, elevated living room with windows on three sides giving great water views. Large double garage. Listed $124,500.
656-7117 Bill Mosher 656-5584

DEAN PARK ESTATES

Immaculate large five bedroom home with panoramic views over the Gulf Islands. 1600 feet on main with many extras, intercom, thermal windows, two fireplaces, three bathrooms, large sundeck, quality carpeting and a good assumable mortgage at 10¼%. Price reduced to $157,500. Vendor moving and will consider all reasonable offers. MLS. 046828.
656-7117 Bill Mosher 656-5584

DUNSMUIR 388-7868

OPEN HOUSE

SAT. & SUN. 1:30 - 4
6531 BROWNLEE

Large living room, with raised hearth fireplace of honey Onyx stone feature wall of planked cedar. Large dining area in line, sliding doors to sundeck. Den opens onto patio. Main bathroom has Jacuzzi jet tub, ensuite bathroom has Sauna. Master bedroom opens to sundeck. 2nd bedroom is good size and wait till you see the kitchen! Lovely carpeting throughout. MLS. Asking $140,000. (Pat Bay Hwy, then west on Tanner, to Styan, east to Brownlee.)
KEN PORTER in attendance
656-5235 388-7868

LANSDOWNE

Lovely family home located to good shopping and all levels of schools including UVic. Lovely view overlooking city. Well appointed LR with heatalator FP. 3 BR. Full Bsmt. (4th BR finished). Ideal for in-law situation. Asking $119,000. New MLS. Leo Pigert, 598-1975.

Canada Trust Realtor
595-5131
OFFICE OPEN
SATURDAY 9:00-NOON

.97 ACRE

on the peninsula. Lovely character home built in 1948. Leaded glass doors to formal dining and living room. 4 bedrooms. Full basement with rec room plus lots of room for further development. Double carport. Lots of parking. Early POSSESSION. Sea and Valley Views. Barn for your HORSE too. MLS $179,900
CALL
MARY MOODY [illegible]
SHARON DAHL[illegible] [illegible]

250 HOUSES FOR SALE

the Permanent

3647 SHELBOURNE 477-0141
LARRY BROOKS—MANAGER

OPEN SUN. 2-4 P.M. 1074 CLARKE RD. BRENTWOOD BAY

Super assumable mtg. Immaculate strata duplex on quiet street, one block to beach and all amenities. 3 BR'S, one and a half baths. Priced at $64,900.00.
DOLORES MILES
477-0141 652-2735

COLWOOD $53,900

3 BR, strata duplex LOCATED ON LANGHOLM in COLWOOD. Immediate possession!! ACT NOW!! JUST LISTED!! EXCLUSIVE.
477-0141 FRED LERCH 479-0428

BROADMEAD RANCHER

Featuring over 2000 sq. ft. of luxury this quality built rancher might just be what you have been looking for. 3 BR's, 3 baths, beautiful landscaped yard. Call
477-0141 FRED LERCH 479-0428

GORDON HEAD SEAVIEWS!

This 3-BR home at 1876 Grandview is the perfect family home. The LR has a F.P. and wall to wall over hardwood. DR. has sliding glass doors to the sundeck. Super seaviews from the country-sized kitchen, DR and the deck. The 10,000 sq. ft. lot is a gardener's delight. Call now on this exclusive listing. Priced right at $132,500.00.
HARVEY MERRITT
477-0141 652-9370
JACK HOWES
477-0141 721-5100

SECLUSION WATERFRONT ½ ACRE

SUPERIOR WEST COAST CONTEMPORARY 3 years old, all only feet from the waters on beautiful Bird's Eye Cove off Maple Bay. A home fully equipped for the discerning buyer from thermopane windows, superior quality carpeting to fully equipped master BR. on it's own floor. Could be 4 BR'S, recreation room, etc., etc. More your about 100 yards away and live within a stone's throw of Canada's finest salmon fishing area. Call for viewing and further information on this realistically-priced home at $165,000.00.
BRUCE BATEMAN
477-0141 384-2827

1012 LINDA LANE Offered at $57,900

Here is a 4 BR. home that has approximately 1055 sq. ft. Located near Langford Lake. It is convient to most facilities and is suitible for those with a small family or those just starting out. Take a liesurly room by room tour with:
JOHN BOYLE
477-0141 598-7878
The PERMANENT

MacLeod & Associates
REALTY WORLD.

THIS IS THE ONE! $134,900

Search no more! Just listed, this one-owner 2 year old residence answers every need: spacious (nearly 1,700 sq. ft. plus Bsmt. to develop to taste) and well designed to accommodate executive needs, quality finish equal to the best of the, here is a home for the discerning investor. A few features include foyer interest-centre, massive rock fireplace in living/dining rooms, designer Kitchen in oak with adjacent family room, superb master ensuite plan, all in serene no-through location. For details and appointment to view, call:
Robin Estlin
381-3131 388-5464 Pgr. 528

$59,900 SURPRISE INSIDE!

Just move in and enjoy this 3 bedroom rancher situated on a large lot. All updating and decorating has been finished with loving care and quality. When you drive by 924 Le Quesne Ave. (near Goldstream Village) you will see that the yard and gardens are awaiting your imaginative touches. Call now for private viewing.
Linda Schaumleffel
381-3131 388-5464 Pgr. 842

Ardmore $157,500

Located on the beautiful Saanich Peninsula. 3 extra large bedrooms, 4 baths. Spacious and designed for comfortable living and entertaining. The close to an acre property is landscaped for easy care. An exceptional value at $157,500. Courtesy to Realtors.
Brenda Ellis
381-3131 388-5464 Pgr. 837

Century 21
MAYFAIR REALTY
Mayfair Centre
386-2955

GORDON HEAD GOODIES

Two lovely houses, both in spotless condition, one a 4 or 5-bedroom located on a quiet street in a superior area of Gordon Head (Lexington area) — with a bright kitchen — dining room with patio doors to deck — 2 fireplaces, professionally done rec room facilities. The lot is well maintained and could be just the spot for you. $118,900 exclusive. Courtesy to realtors. The other house is very secluded, on a quiet cul-de-sac, has gleaming hardwood floors, 4 bedrooms, a 4 pce. bath and 3 pce. down. All the windows on main floor are double glazed and house is well insulated. The lot offers excellent privacy with fruit trees and mature shrubs. Exclusive $119,000. Courtesy to realtors. Call today. MARION BRADSHAW, 386-2955 or 477-4125.

$59,500

Vendor says sell this super duplex! The area is quiet, the property is super clean, there are 3 bedrooms, 4 pce. bath, laundry facilities on the main, living room with quality glass doors on the corner, fireplace. Kitchen is very large with patio doors to the back garden area. Come and see this good buy today. Exclusive — courtesy to realtors. MARION BRADSHAW, 386-2955 or 477-4125.

250 HOUSES FOR SALE

REALSPAN PROPERTIES LTD.
846 BROUGHTON 388-6454

WATERFRONT PROSPECT LAKE $137,000 (MLS)

I have just listed an excellent ½ acre waterfront property with 140 feet of lake frontage. The house has 3 bedrooms (2 up and 1 down), large master bedroom, 2 bathrooms, lots of parking. Beautifully landscaped with underground sprinkler system. For viewing call:

DOUG MENZIES
388-6454 (479-6256)

SHIPS AHOY!

This exceptionally well-built and maintained 3 or 4 bedroom family home is located on a .9 acre lot in beautiful North Saanich — a boater's paradise. Near all major marinas, this low maintenance executive home allows you to lock up Friday night and sail away on any weekend without having to worry about cutting lawns and trimming hedges. Truly a home worth inspecting at $139,900 (MLS). View anytime with:

GARY BRIDGE 384-6119

3 BR'S 2 YRS. OLD $55,000

This SxS Strata Duplex offers modern accommodation at yesterday's prices. Large kitchen with eating area, lovely feature stone FP in LR, 1½ baths, part basement. Call now to view this gem. MLS 47254.

PATRICK SUPEENE
478-6294

CONTENTMENT

Is a solid older 2 BR, well-maintained home, large kitchen with eating area, front and rear balconies, full basement, fam. rm. with FP, separate garage, on a 50x188 ft. lot in the Tolmie area. Asking $62,500. Early possession.

PATRICK SUPEENE
478-6294

WHITTOME'S

OPEN HOUSE SAT. 1-3 4058 CAREY RD.

NO STEPS. Extra parking! 2 bdrms. Fireplace in L.R. Kit. with eating area and glassed-in porch. New carpets. Newly decorated thru out including the self-contained bachelor suite in the full bsmt. Call us:
388-4271 Donna Valikoski 384-2057
479-1667 Mary McGuire 479-7668

IT'S A PLACE TO START

2-bdrm condo in parkside gardens. Spacious and handy to all amenities. Priced to sell at $30,900. ML. Call us:
388-4271 Donna Valikoski 384-2057
479-1667 Mary McGuire 479-7668

Oak Bay Border 2 Homes on one lot

Both in good condition. Live in the 2 bdrm. tudor tucked away behind the trees, and rent the spacious bungalow 3 bdrms., living, dining rm., laundry. Both have fireplaces, good garden lot. Or this could be a FAMILY AFFAIR. Mom & Dad in one, you and your family in the other. Excellent location, good schools, shops, bus service. 477-0029 Ross Bracken 388-4271 Ruth Lukaitis 477-5306.

Fantastic views

Special home planned for the active family. Uniquely designed with 4 bdrms, fam. room, living room, dining rm. & kitchen encircling the enclosed swimming pool. Lower level consists of pool table room, plus enormous workshop-storage rm. Plenty of parking with hook-ups for R.V.'s. Minimum care lot on slope overlooking the city & only seconds to the beach. Royal Roads area. $198,000. New ML.
388-4271 Donna Valikoski 384-2057
479-1667 Mary McGuire 479-7668

ROCKLAND
OPEN HOUSE
620 ST. CHARLES SAT. 2-4:30 P.M.

THIS LOVELY OLD EDWARDIAN MANSION IS SET IN SPACIOUS PARK LIKE GROUNDS. WITH OPTIONAL THREE OR FIVE BEDROOMS ON THE SECOND FLOOR, IT HAS A SELF CONTAINED ONE BEDROOM SUITE ON THE THIRD FLOOR. THE MAIN FLOOR CONSISTS OF A LARGE RECEPTION HALL, 22' LIVING ROOM, LIBRARY AND BANQUET SIZED DINING ROOM, AND OF COURSE IT INCLUDES THE MAGNIFICENT VENETIAN CHANDELIER. THE KITCHEN IS LARGE AND BRIGHT AND HAS A MODIFIED BUTLERS PANTRY, WITH A T.V. ROOM OFF. TEN FOOT CEILINGS, EIGHT FIREPLACES AND FIVE PLUS BATHROOMS, A MODERN HOT WATER HEATING SYSTEM AND A THREE CAR GARAGE. THE PROPERTY INCLUDES AN 80'x130' SUBDIVIDABLE LOT.
$325,000
COURTESY TO REALTORS
JOHN TODD 598-7849

david burr LTD.
384-9335

Glengarry Realty & Investment Corporation

ALBERTIAN? or ECONOMIST?

102-1000 McClure

Totally redecorated bachelor unit in this great Fairfield location. Price includes fridge, stove and new drapes. MLS. $32,900.

OPEN HOUSE SUN. 2-4 848 Rockheights $104,900

Vendors have purchased, giving you a super opportunity to buy this 1950 plus sq. ft. split level with good views of Mt. Baker and Gorge Vale G.C. Exclusive.
Call
ALAN MACGILLIVRAY
477-5950
GLENGARRY REALTY
[illegible]

250 HOUSES FOR SALE

SOUTH OAK BAY BORDER

Cosy no step 2 bedroom bungalow. Excellent quiet location. Steps from Village. Could be immediate possession. By owner. $68,900. 11½% mortgage. 386-5138, 598-4836.

QUADRA MCKENZIE

Area/ 1-yr old in quiet new cul-de-sac, 3-bedrooms, basement, double carport, mature landscaping, excellent 10¼% financing over 3-yrs. Possession late August. $102,500. Principals, 479-9592.

3-BEDROOM HOME, 5-YEARS old in Shawnigan Lake Village, 1176 square feet with ¾-basement and carport, corner fireplace, dishwasher, built—in vacu—flo and concrete driveway, large landscaped lot. Offers on $62,900. Open house this weekend. 112-743-9561.

MARIGOLD AREA
Character home, tastefully updated, 3 bedrooms, living with fireplace, large kitchen, dining room or den, screened porch, basement plus 4th bedroom, garage, large lot with fruit trees, many extras. $71,900 or offers. 479-8303.

PHELPS SUB, 2 YEAR OLD 3 bedroom, no basement. Wall to wall carpet, fireplace, separate garage. Warm, clean, and well Dinsulated. Assumable approximately $42,500 at 10¼% due July '83. Full price $64,500. Offers considered. No agents please. 474-2415

OPEN HOUSE

By Owner Sun 1-5 pm.
986 Greenridge Crescent
Large view lot with 3 bedroom home plus 2 bedroom self contained suite - with appliances, ready for rental. Will carry 1st mortgage 479-3324.

PRIVATE SALE

1200 square foot strata title duplex in rural setting. Good soil. Aluminum siding, duo therm windows, excellent insulation, fireplace, near school, golf, fishing. Priced to sell or trade. 652-2507 478-0947

THIS COMFORTABLE 2 BEDroom full basement home features sliding glass doors off sunny kitchen onto sundeck, easycare backyard with fruit trees offers privacy. Gorge area. 385-3616 after 5pm.

EAST SAANICH ROAD, SAANichton. 2 bedroom, fireplace, desirable treed lot, $50,000. And 3 bedroom, fireplace, beam ceiling in living room, carpeted throughout, $65,000. Phone 656-5963.

OAKLANDS. TURN OF THE century charm retained in updated 2 bedroom character home. Wood burning cookstove in spacious kitchen; butler's pantry and formal dining room. $65,000. Owner 595-3389.

CENTRAL SAANICH, VIEW plus large lot, by owner. 3 bedroom, 2,000 sq. ft, split entry, 2 fireplaces, family room with games area, ensuite, rural surroundings, close to amenities, $89,500. 652-3725.

CHARACTER HOME IN GORdon Head, large living room, separate dining room, large bright kitchen, 4 bedrooms and den, full basement, lot size 116x80, $112,500. 4390 Tyndall. 477-0497 388-7779.

BY OWNER, 4-YEAR OLD, 4-bedroom home, quiet cul-de-sac in Saanichton, many features. Drive by 1927 Venross Pl. 652-2990 after 5 for appointment to view.

BY OWNER, NEAR COLWOOD Golf Course, 11-year old, 3-bedroom home. $95,000; $15,000 mortgage at 9¼% assumeable. Drive by 2304 Marlene Dr.

SOOKE, BY OWNER, 4-BEDroom split level, fireplace, greenhouse on ½-acre. $79,000. 1595 Wiffen Spit. 642-5794.

TO BE MOVED, 960 SQ. FT, 35 years old, stucco, complete, $1500 or best offer. 479-7019, 4:30-6.

ATTRACTIVE PROPERTY, approximately 11,000 sq. ft. Parklike corner lot, revenue from 4 units. Owner 385-6178.

THREE BEDROOM HOUSE, corner lot. Private. $65,000. 383-4435.

OLDER HOME, GORGE AREA, suitable for duplexing, no agents. 384-0294.

$67,900. SPACIOUS 3 BEDroom rancher, Cedar Hill Blenkinsop area. 721-3052

BY BUILDER, NEW HOME, oceanview, Dean Park Estates, reduced to $159,900. 479-8332.

GORDON HEAD, 4 BEDROOM house, sauna, right on Lambrick Park. Asking $122,500. 477-6497

Our low-cost classified advertising rates are developed with your needs in mind. And classified ads can help you make extra cash!

253 COUNTRY HOMES and PROPERTIES

Fully Established Boarding Stable!

Very rarely indeed does such a property come available! We have the privilege of representing probably the finest 6 acre boarding stable in the Saanich area, just listed and certainly destined to sell quickly. The owner has developed the site over a 12 year period, creating a delightful equestrian-oriented property featuring 14-stall barn, lighted riding ring (with bleachers for shows), 7 ample corrals, all professionally fenced and carefully landscaped. Add a fine 3-BR, full basement residence with huge sundeck overlooking the estate, and you come very near perfection! Offered at a realistic $275,000. (M.L.S.) For further details and appointments to view, call:
Robin or Helen Estlin
381-3131 388-5464 Pgr. 528

2 Acre Ranch Surprise $76,500!

Just listed, not just acreage, but a livable older Lindall Cedar Home plus outbuildings, and fenced for horses, etc. A back-to-nature special on side street near Happy Valley Rd., ideal for a brave handyman. Move in and do as much work as suits your tastes. A dandy investment at an as-is price. M.L.S. Call:
Helen Estlin
381-3131 388-5464 Pgr. 528
REALTY WORLD
MacLeod & Associates

PROSPECT LAKE SUPERB VIEWS AND TOTAL SECLUSION

Situated on a beautifully-treed, 2 acres with magnificent lake and mountain views with a winding driveway leading to the unique hilltop residence with spacious guest patios and delightful walks. The over 3500 sq. ft. contemporary residence has an old world reception hall, living room with a vaulted and beamed ceiling, stone fireplace, and a wall of thermopane glass to capture the outstanding views. Formal dining room with pegged oak floor, and an 18' kitchen with fisher stove, an island oventop, separate breakfast room and custom cabinetry. The family room adjoins the kitchen with oak parquet floor and good views of the wooded hillside. 2 spacious bedrooms and a full bathroom form a separate wing for guests, or children, while the large master bedroom is isolated on the second floor with 5-pce. ensuite and walk-in closet. 21' recreation room with brick fireplace and view balcony. Vegetable garden. EXCLUSIVE $197,000.
TED WALFORD
Office (24 hrs.) Residence Office
477-1841 598-1420
BLOCK BROS. REALTY LTD.

253 COUNTRY HOMES and PROPERTIES

"OPEN HOUSE" SATURDAY JULY 12TH 1980 1:30-4 P.M. 8193 ALEC ROAD

(Off West Saanich Road at 8000 Block)

SQUIRE'S RETREAT

If you like to live in seclusion on a 6½-acre Nature Reserve in Central Saanich then this charming 3-bedroom home is ideal. It is located on a knoll at the end of a long winding driveway and enjoys panoramic views over the countryside and the Saanich Inlet. I will be pleased to show you all the amenities of this unique and gracious home. MLS. Well listed at $199,000.
Your Host: KAREL DROST
656-4000 656-2427
SAANICH PENINSULA PROPERTIES LTD.
2354 Beacon Avenue, Sidney

SWINERTON'S
REALTY WORLD®

2.43 ACRES METCHOSIN HOBBY FARM HORSE COUNTRY

550 PARRY RD.
(Off William Head Rd.)

Immaculate. Owner leaving the area so now is the time to make your move. Consider these features — large, modern family home — 3 bedrooms, super large living room with stone fireplace, large family kitchen and dining room, sewing room. Full developed, high basement with one of the best recreation rooms for billiard table and complete wet bar. All in mint condition — PLUS — a separate rental modern 2-bedroom home to accommodate your mother-in-law or rent for $240.
Modern barn, 16x32, 2-car garage, plus many extras. City water, all arable land in garden and fields. Fenced and cross-fenced. Much more than you expect — Now reduced to $144,900. MLS. Call SUSAN or JACK BETTS, 477-4042, 385-2481.
Swinerton, Stewart Clark, Ltd.
Realty World

23 ACRES Saanich Peninsula MODERN HOME MAGNIFICENT VIEWS

Situated close to Victoria, this property consists of a modern, family home with views from the large living room, dining room, bright kitchen and family room. There is a large, master bedroom complete with dressing room and ½ bath. Two more bedrooms and bathroom complete the main floor. The lower level is fully developed with large rumpus room, den and additional bedrooms and bathroom. The carport is large, ample room for 2 + cars. There is a HORSE BARN for 6 head and a RIDING RING, and machinery shed. This is a gently sloping property with some trees and orchard. Priced at $450,000. For appointment to view please call Alec Gower 592-2407.

MARGETTS & GOWER
OAK BAY PROPERTIES LTD.
2227 OAK BAY AVE.
592-2407

9589 WAXWING PL. SIDNEY
This a meticulous ground level home and grounds with 3 bedrooms and 1½ baths. Located on a secluded cul-de-sac bordering on a 5 acre wooded park. Asking $85,000 MLS.

2450 OCEAN AVE. SIDNEY
Spotless 3 bedroom home and grounds, seaviews, close to beaches and park. Walking distance to Sidney. Drapes, stove, fridge, washer and dryer included. Asking $80,500 MLS.

7888 WALLACE DR.
Well built smaller 2 bedroom home on a 10,000 sq. ft. lot with an extra large attached garage. In addition there is a well finished workshop and green house. Early possession available. Asking $65,000.

LOT—PATTERSON RD.
Good sized, cleared, level lot which should provide excellent seaviews from an upper level home. $35,000.

Glen John, Sparling Real Estate Ltd. Office 656-5511. Home 656-2848.

BETTER THAN WATERFRONT OPEN Sat. & Sun. 1-4 P.M. 2027 Neptune Rd. SWARTZ BAY

Nowhere will you find more striking waterviews than from this lovely 4 bedroom home with fully developed basement, 2½ baths, thermopane windows, heavy insulation, double carport, huge sundeck, beautiful garden, ½ acre, and extras galore.
$135,000. New MLS.

Paul Hyatt 656-3150
GORDON HULME LTD.
656-1154

5-ACRE SECLUSION CLOSE IN

Excellent, 2-year-old, electric heat residence with about 2100 sq. ft. developed to provide 4 bedrooms, 3 baths, spacious, L-shaped living room/dining room. Fully carpeted. Thermopane throughout. Lower level has large area for further development including a roughed-in second fireplace. New 40'x16' barn and considerable fencing for the 7 head of cattle currently being run. About 15 newly-planted fruit trees. Delightful seclusion and tranquility near Camosun College off Interurban. Offers invited on $172,500. M.L.
BILL REMPLE
658-5794 477-1841
BLOCK BROS. REALTY LTD.

ACROSS FROM WATERFRONT

One of the peninsulas finest homes features panoramic water views, 2000 sq. ft. on the main floor with fully developed basement, split level, hot water heat with 5 control zones, 3 large bedrooms, 3½ baths, large rec room, thermopanes, 2 feature wall fireplaces, ½ acre, additional adjacent ½ acre lot available with seaview. Semi circular stairway in foyer, and so many extras it must be seen. $179,500.

Paul Hyatt 656-3150
GORDON HULME LTD
656-1154

5 ACRES

Modern spacious home located on 5 acres partly treed with a lovely meadow. The land suits many different uses. Located in Metchosin. Priced at $109,900. Call CHRIS GRETO [illegible] CASTLE PROPERTIES LTD or [illegible] res. or PETER VINCENT [illegible]

253 COUNTRY HOMES and PROPERTIES

SUPERBLY-CRAFTED LOG HOME PRIVATE ACRES

Delightful privacy and quiet on lightly treed, 5.72 country acres. Spacious and very well-constructed, log home with massive rock wall fireplace, beautiful pegged oak flooring in entertainment-size living and dining rooms. Large, country kitchen with built-in barbeque. Small outbuildings plus double carport and workshop. Cleared area for gardening. $139,000. EXCLUSIVE
DAVE VOGELGESANG
477-1841 388-5464
BLOCK BROS. REALTY LTD.

DEEP COVE BEAUTY

If you're looking for a handsome, modern, country home, and you like evergreens and some privacy perhaps this is the home for you. Three bedrooms, with a pleasing and practical, no-step design. Double-glazed throughout, a shake roof, double attached garage with ample room for a workshop. All this on a magnificently treed .47 acre lot 400 yards from the sea. MLS 47323, 656-4525 Giles Perodeau or John Bell 477-2562. $105,000.
Pemberton, Holmes Ltd.
384-8124

Helicopter Site! Sewered Lot Level 244' Frontage 144' Depth

Situated near Clarke Road in Brentwood this makes for a good investment. When road goes in a possible 3 or 4 good sewered lots. Make an offer or trades will be considered. Call B. Lawless 382-7276 or 477-0911. Town & Country Realty Ltd.

$15,000 REDUCTION 3½ ACRES — HOME BARN AND COTTAGE $119,900

1400 sq. ft. effectively near new home boasts country size kitchen with eating area and $3,500 worth cupboards. Extra large dining and living room. 1½ Baths. Self contained cottage renting at $150 monthly. 1200 ft. barn, wired, cemented with stalls, tack room and loft. 4 Paddocks, riding ring and stallion pen.
Pat Doerksen 478-3432
Century 21 Suburban 478-8316

REMARKABLY IMPRESSIVE COUNTRY PROPERTY

Near Prospect Lake — Peninsula. Family home of about 4,000 square feet finished floor area on two levels. Over 12½ acres of land with trees, pasture, etc. Other improvements on land, too. Very competitively priced at $199,000. MLS. CALL:
JOHN HOLMS at 386-7521
BOORMAN INVESTMENT CO. LTD.

$88,900 CENTRAL SAANICH

A great place for your family! A large .43 acre lot, in a quiet area surrounded by farmland. Three bdrms., two baths, lots of workshop area and covered parking, plus great valley views from the sundeck. ML 46353. Call now to view: NEIL R. MACDONALD 386-3494 (24 hrs.).
CENTURY 21
Western Homes Ltd.
1037 Cloverdale Ave.
386-3494 (24 hrs.)

$225,000 WATERVIEWS OF HARBOUR

Secluded country estate with beautiful waterviews. 5 bedrooms, or more, in area of new hospital. Beautifully developed. 3 baths. 4400 sq. ft. developed. Formal dining room. Two promenade decks length of home. Ideal entertainment home for the professional.
Pat Forbes 477-4118
Ocean City Realty Ltd. 381-2233

BEAUTIFUL .62 ACRE LOT 17 miles from city center towards Sooke. Cleared level building site adjacent to furnished two bedroom mobile home (with living room addition containing Franklin fireplace) on foundation with partial basement. Excellent drilled well (plus older surface well), septic tank and field already in. On bus route and cablevision. Paved road and lowest taxes. In an area of well-maintained homes of half acre minimum. $47,000. No realtors. 642-3398

WANTED

North of Central Saanich, around 3 acres with a good 3 bedroomed home. Horse fancier would like some out buildings. Barn, stable, runs, etc. This is a cash purchaser, up to $160,000. Could have up to 3 months for possession. If your home is for sale please call:
Len Ledoux 382-9852
Ocean City Realty Ltd. 381-2233
Agents Welcome

UNIQUE INVESTMENT

Wonderful country living in a 3500 sq. ft. luxury residence superbly finished on 1.6 acres just off West Burnside, together with a self-contained suite and a cottage — all certified under the MURB programme. Full details from Giff Calvert 479-4593.
Norman Ross & Associated Ltd.
382-6151

HOUSE COUNTRY

2.2 acres — 4½ miles from town — plus 1 extra lot — 2-bedroom home. Full price $105,000.
R. W. Rhodes 479-9241
Ocean City Realty Ltd. 381-2233

CENTRAL SAANICH

Spacious, 3 br executive home on 2 fenced sunny acres. Barn, riding ring, paddocks, veg. garden, chicken coup. $135,000. 1510 Kersey Rd. Brentwood. 652-4103

6.61 PRIME ACRES ON Grandville Avenue. Helmcken Hospital area. 4 bedroom updated character home. $172,000. 479-2057

DUNCAN HOBBY FARM, 5.84 acres, mountain view, near river, low financing. 112-748-8606.

256 WATERFRONT PROPERTIES

SHAWNIGAN WEST ARM

Delightful and spacious family home on more than ½ acre with 146 ft. of superb waterfront. Your own boat dock and lovely garden including soft fruits and fruit trees will ensure summer pleasure.

2735 WEST SHAWNIGAN LAKE
Price Slashed $97,500.
OPEN HOUSE SUNDAY JULY 13 1 to 5 p.m.

MARY CARSTON
743-5573 743-5072
J. H. WHITTOME CO. LTD.

PRIVATE CASH BUYER seeks waterfront residence in Oak Bay, Uplands or Ten Mile Point. Reply to Victoria Press Box [illegible]

256 WATERFRONT PROPERTIES

WATERFRONT AND WATERVIEWS

1. Overlooking Shoal Bay in one of Oak Bay's most delightful areas sits this beautiful 3- or 4-bedroom, 2-bathroom, character home in immaculate shape — wooden sash windows, hardwood floors, all are standard as is the view. $189,000.

2. Super 3,000 sq. ft., 4-BR, 3-bathrm home of the highest quality located on a secluded .49 of an acre near the university. Perfect for family living it features contemporary West Coast design incorporating skylights, huge picture windows, overlooking the water, high vaulted ceilings, loft master BR with 5-pce. ensuite, formal living area, 3 fireplaces, den, sewing room and an excellent lower level devoted to family living with 3 good sized BR's, large rec. room, storage galore and laundry room. $285,00.

4731 Treetop Hts. Open Sat.-Sun. 2-4 p.m.

3. A fantastic home with views that stretch from the Olympics to the San Juan Islands and beyond — well maintained, it features 3 bdrms., 3 baths, den, rec. room and large formal LR and DR as well as super kitchen. $189,000.

4. SAXE POINT
Located on a no-through-street in a quiet, forgotten area of a much underated locale at Victoria, is this beautifully secluded and manicured setting for a rustic but formal log home, 3 bdrms., 3 bathrms, super kitchen with acorn fireplace, large, formal DR with extensive rock work as well as interior and exterior ponds, and patio have been meticulously maintained since it was first built. A unique home, a unique location — a life style! $250,000.

5. Waterview townhouse on Harbour Road, Sidney. 2 bdrms., 2 baths. $69,000.

6. Waterfront, 5 acres in Sooke. $65,000.

THE ZIEGLERS 592-1768, or 384-8075, Pgr. 310

SEASPRAY PROPERTIES LTD.

SUPERB UPLANDS WATERFRONT RESIDENCE

Situated on almost an acre and a half of sweeping lawns, oak trees and tall hedges, with total seclusion, a magnificent 4-bedroom, 4 bathroom, residence on one level of almost 4000 sq. ft. of luxury. Reception hall, grand drawing room, formal dining room seating 12, large view kitchen with full breakfast room. 4 fireplaces. Master bedroom in separate wing, full ensuite, marble fireplace, glass doors to walled patio. 2 family rooms with fireplaces, one of which an ideal cocktail area. Full circular driveway fronting on exclusive BEACH DRIVE. Double garage. The grand walled patio overlooks CADBORO BAY and is ideal for summer cocktail parties. EXCLUSIVE. $595,000.
TED WALFORD
Residence Office Office (24 hrs.)
598-1420 477-1841
BLOCK BROS. REALTY LTD.

PRESTIGIOUS SEAFORTH WATERFRONT HOME

Luxury top-floor condominium steps from the water with sweeping harbour views. 2 BR's, 2—4-pce baths; beautifully finished throughout with sloping beamed ceilings, skylights, and a heatilator FP in the livingroom. Quality oak cabinets, hot water heat, thermopanes and screens, along with 2 balconies, both facing the water. Complex has sauna and swirlpool as well as secured entrance. Extremely private, an exceptional home. $106,000.
CAROL LAWSON 656-0018

Knowles
The HOME Team.
384-8101

Oak Bay's Dream Hide-A-Way

A 20 minute cruise from Oak Bay Marina will take you to the doorstep of your Discovery Island retreat. Build your luxury home or summer cottage and enjoy a breathtaking panoramic view of the surrounding mountains and islands. This 8.41 acreage offers your only chance to own island property convenience to Victoria. $115,000. Call now for further information.
Noel Gray
381-3131 388-5464 Pgr. 419
REALTY WORLD
MacLeod & Associates

WATERFRONT CONTEMPORARY

Truly imaginative design combined with extensive use of wood and glass. An exceptionally bright and comfortable residence a few miles west of Victoria. Magnificent view south over the Sooke Basin from most rooms and the full sundeck. 2-year-old, 3-bedroom, split level, electric heat home on an easy-care waterfront lot. Good access to the beach. Now offered at $134,900. MLS.
BILL REMPLE
658-5794 477-1841
BLOCK BROS. REALTY LTD.

WATER VIEWS WITH WATERFRONT 10 ACRES $69,500

At 17 Mile Road on the southern slope of the Malahat, turn right, then left onto Rocky Mountain Road. Wooded and wonderfully rugged with potentially splendid water views over Finlayson Arm with more than 350 feet of waterfront. For more details.
JACK THOMAS, 382-8101 or res. 385-2119.
National Trust (3440-A Douglas)

SUPERB WATERFRONT

Unobstructed views of beautiful Saanich Inlet are offered from the sundeck of this 2-bedroom haven which has a stone fireplace in the large, comfortable living room, functional kitchen with dishwasher, heated indoor pool. The 75' frontage contains a substantial dock, boat house and deep moorage. All this for the asking price of just $119,500. Please call
477-0191 JOHN LUND 592-5980
Royal Trust

SAILORS AND FISHERMEN

Deep water moorage on Brentwood Bay, your own wharf and float, a comfortable cottage and a paved driveway. This 1.28 acre parcel is offered at $105,000. Immediate subdivision potential — phone me for details.
652-3006 Alex Davidson 479-1667
J. H. Whittome & Co. Ltd.

CHARACTER HOME

With 3 or 4 bedrooms wanted for a qualified purchaser, prefer Fairfield or Oak Bay. If you are thinking of selling I would be pleased to give a market evaluation of your home at no obligation. Please call
477-0191 LEONA BRICE 598-3580
Royal Trust

256 WATERFRONT PROPERTIES

SAVARY ISLAND

IT'S STILL POSSIBLE TO BUY 50x300 FEET OF LOVELY TREED LAND FOR $4,000-$8,500! LOVELY SECLUDED UNSPOILED ISLAND. MILES OF WHITE SAND BEACH, BIKING AND HIKING TRAILS, EXCELLENT FISHING. PHONE BILL PALFREY, 386-7545 OR 483-4627 (COLLECT). ISLAND HOMES REALTY LTD.

Oceanfront $16,500

$3,000 down, this won't last long. Priv. Is. retreat, sand beaches, ¾ mi. off Tofino, 10 mi. from Long Beach, land title office registered int. in Is. plus part ownership of Clayoquot Lodge, boats, etc. Exc. financing terms avail. Sun & Sea Developments Ltd, Is. Office, Collect 725-4279.

BEAUTIFUL VIEW

To Hutchinson Cove and Olympic Mountains. 2.6 acres good soil, timber, 450' waterfront. Approved well and perc tested. On main road with Hydro to property, driveway, ready to build your dream house and moor your boat for salmon fishing.
British American Realty Ltd.
385-1431
George Breiter 478-8493

EXCEPTIONAL PROPERTY, 2 miles from Sooke Provincial Park, almost 3 acres of lovely forest and sunny private beach, large newly built artistic home, must be seen. Sale by owner, $145,000. 642-3791 or 385-3521.

MUST SELL, 100' OF WATERfront lot, Piers Island, 5 minutes from ferry terminal, asking $42,000. Present offers. 477-5741

SHAWNIGAN LAKE WATERfront lot, east side, good beach. Enjoy year round recreation. $38,900. By owner. 382-3914

VICTORIA WATERFRONT PROPERTIES INC.
388-4477

WILLIS PT. WATERFRONT. $165,000. 652-2008, 656-6112.

258 CONDOMINIUMS

LAUREL POINT

7th Floor, SW exposure, Views of Straits, Olympics and Harbour entrance. Immac owner occupied suite — immediate possession. 2 BR, 2 bath (MBR 4 pce ens) appliances, in suite laundry facility plus approx. $10,000 Blt in extras. Solid investment providing care free lifestyle with security. Downtown Inner Harbour convenience. $131,000. Call. MLS.
HERB McDANNOLD 384-6768
THE Permanent 382-9191

LAUREL POINT

Immaculate owner occupied 4th floor suite, pool and Garden side. Spacious 2 BR, 2 bath (MBR 4 pc. ens.), 6 appliances, insuite laundry. Solid investment offering easy life style with security. Downtown Inner Harbour convenience. Immediate possession. $105,000. ML. View with owners agent by calling.
HERB McDANNOLD 384-6768
the Permanent 382-9191

FAIRFIELD

Ideal for investor or live in later situation. Neat 2 BR corner unit in one of the city's most popular areas. Priced at $68,000 (new ML). Can be handled with approx. $26,500 down to existing 10½% financing. Presently tenanted. Blt in mgmnt. provides worry free ownership. For details call now.
HERB McDANNOLD 384-6768
the Permanent 382-9191

PAC-WEST
INTERNATIONAL REAL ESTATE BROKERS INC.
388-6161

BRIGHT & SPACIOUS! ONLY $51,500

Lovely 2 BR condominium located close to shopping and bus in Gordon Head. This suite is on the 4th Fl and features an "L" shaped Living Rm and Dining Rm, kitchen with E.A., and 2-4 pce. baths. Excellent value as an owner-occupied or investment suite. DON'T MISS THIS ONE! M.L.S. For private viewing phone Terry Eden or Sharleen Eden 388-6161.

YOUR HEART'S DESIRE ABSOLUTELY BEAUTIFUL

A spotless 2-bedroom home that is all you ever dreamed of. All rooms are spacious. The eating area and kitchen are delightful, beautiful fireplace in LR, good dining area, beautiful main bathroom, carpeted family room opens to fenced garden, laundry and half bathroom, workshop, lots of storage and double garage. All this for $69,900. Exclusive new listing. You must see this. Call
ROMA MOLYARD, 384-4827 or 384-8001.

ALSO

Again $69,900, 2 bedrooms, which are large plus 1 small one. Spacious living and dining room, fireplace, 1½ bathrooms, big kitchen, two-car carport. MLS.
ROMA MOLYARD, 384-4827 or 384-8001.

JACK MEARS
OAK BAY REALTY LTD.
2194 OAK BAY 598-3321
Where Trust Is
The Basis Of All Business

ITS A WINNER!

At only $28,500 its got to be a super buy. This one-bedroom condominium is handy to Naden, buses and downtown. Many amenities, undercover parking and assessment at only $48.25. To view please call MARJ NAPPER or MARKIE MUNN at 598-3321.

Member
Relocation Service Canada

"ENJOY THE BEST OF BOTH WORLDS"

Quiet location and convenient for all services. This trim town house has to be seen to be fully appreciated. Enjoy the comfort and luxury of two fireplaces and the privacy of the trim and tidy garden. Accommodation comprises large living room with private sundeck off. Kitchen and nook for dining. Large master bedroom with walk-in closet and direct access to beautiful four-piece bathroom. Second bedroom up and possible third bedroom in basement. For further details and viewing please contact
GORDON BROWN
658-5036 PGR. 765 388-5464
MARTIN HOLMAN
477-1841 PGR. 534 388-5464

TWO CHOICE CONDOMINIUMS

1—BEACON HILL PARK AREA
2 bedroom 1½ baths, fireplace and washer and dryer. 906 Southgate St. — $75,000

2—LORD SELKIRK ESTATE
Luxurious 2 bedroom 1 bath, fireplace, washer and dryer, top line appliances, located on the ground floor at 653 Selkirk St. A really spacious elegant condo for $69,900. To view please call
BERNEIDA TAYLOR
477-0191 [illegible]
Royal Trust

258 CONDOMINIUMS

LADY JANE
1120 FAIRFIELD

ONLY 4 LEFT in this brand new prestigious condominium.

See the spaciousness of these suites (1014-1130 sq. ft.), large kitchens with eating areas, ample closet and storage space, double glazed windows. $71,900-80,900.
9% FINANCING
BUY DIRECT from
BUILDER IN ATTENDANCE
2-5 Tues.-Sat.
658-1198 or 381-6452
Trent Developments Ltd.

LUXURY LIVING QUALITY CONDOMINIUM OFFERS ON $96,000

1250 sq. ft. which includes 2 bedrooms, 2 4-pce. bathrooms, living room, rock-faced heatilator, dining room, attractive kitchen with eating area, 2 balconies and all windows with harbour entrance views. Hot water heat, hot water, garden care and resident caretaker included in the assessment. For further details JACK THOMAS, 382-8101 or res. 385-2119.
National Trust Co.,
3440-A Douglas

$39,900

Immaculte 2 BR. condo in a 12 unit complex with its own private entrance. Solar thermopane windows, storm doors. Southern Exposure.
477-0141 LINDA K. 479-8565

$44,900

2 BR condo with an excellent assumable $37,000 mortgage at 10% until Sept. 1982. 18 unit complex situated close to town and shopping. Some TCL required.
477-0141 LINDA K. 479-8565
The PERMANENT

WATERFRONT CONDOMINIUM EXTRA-ORDINAIRE!!

A magnificent water and city view from every window of the 2-bedroom, separate dining room plus den condominium! 1162 sq. ft. plus a sun-drenched private patio of 895 sq. ft. Excellent 20-unit concrete building with sauna, swirl pool, entertainment room, 2 elevators and much more — all in a jewel-like setting on the Gorge waterfront! Asking $89,000.
Shirley Philps 598-5615
Barbara Rawlings 388-4939
Ocean City Realty Ltd. 381-2233

A VIEW FOR ALL SEASONS

The perfect condominium living! A patio off the living room. This corner-suite is extremely sunny — a view from all windows. 1 large Bdrm., the large kitchen comes with colored stove and a big side by side fridge as a Bonus. August possession. Hurry and view this new exclusive listing with your bilingual realtor.
Colette Wilkins
385-7744 592-6742
GARDNER REALTY
(1979) LTD.

TOP FLOOR CEDAR HILL AREA 2 BRS — 2 BATHS $51,500

Beautiful big suite in well established and maintained complex off the beaten track but very close to all conveniences and just 5 mins from the university. Entrance hall, big kitchen with EA and large attractive LR with dining ell opening to long balcony. Early possession. (46037).
386-7521 JOHN PLATT 383-2700
BOORMAN INVESTMENT
CO. LTD.
621 FORT ST.

Stroll Through The Park

Across from Beacon Hill Park is this beautifully bright, corner, 2BR, 1½ bath suite. Features include brick fireplace, large patio and ensuite washer and dryer. Kitchen is well equipped with dishwasher and garberator plus new fridge and stove. Priced well at $75,900.
Anita Rutka
381-3131 388-5464 Pgr. 846
REALTY WORLD
MacLeod & Associates

34,900 2 BEDROOMS

In Victoria, a spacious two-bedroom suite with a large balcony on the south side of the building. In a small clean building, only 13 suites (ML 45536). Good value here, but the building doesn't have an elevator. Call now to view this fourth floor suite. NEIL R. MACDONALD 386-2494 (24 hrs.)
CENTURY 21
Western Homes Ltd.
1037 Cloverdale Ave.
386-3494 (24 hrs.)

OPEN HOUSE SUN. 1:30-4 302—1121 Esquimalt

This is a 2 bdrm, 3rd floor corner suite situated in a well maintained, adult oriented building. Features include a large master bedrm (approx. 18'x11') and 2 balconies with sunny southern exposure and Olympic views. You will not be disappointed. Offered at $52,000. New MLS. Your host.
GARY RESTELL 478-6987
MONTREAL TRUST 386-2111

ROCKLAND MUST BE SOLD

A beautiful two bedroom top floor condominium with westerly views over the city. Features include 2 bedrooms, 1½ bath, brick fireplace and a daylight kitchen with built in dishwasher. The unit is in a well kept and well located smaller building. Asking $74,900 and must be sold. Call:
385-1431 RANDY SMALL 388-6275
Page 2283
British American Realty Ltd.

CONDOMINIUM VIEWS — LOCATION

An immaculate condo in one of Victoria's finest buildings, located near Beacon Hill Park and city centre with views of the Inner Harbour and Parliament Buildings. Offered at $49,000. To be viewed with listing salesman only. Exclusive.
GORDON JAMES
Residence Office
383-6518 477-1841
BLOCK BROS. REALTY LTD.

QUIET MARIGOLD

First time offered. Clean, quiet and comfy. Two bedroom condominium in nice area of Marigold. Wall to wall throughout. Just under 1000 sq. ft. Fridge, stove, lots of storage area. This unit has an added feature of an electric fireplace in LR. Use of pool, sauna and rec. room. Views of Olympics. Call me now. SANDY BANNER, 479-0430. CENTURY 21 Mayfair Realty Ltd. 386-2955.

HILLSIDE/QUADRA 1 BEDROOM $31,500

Just listed. Rear interior unit on second floor with western exposure on quiet street. Private balcony off living area. Separate laundry and games rooms. Private parking. New MLS. For more information call Doug or Colin Munro at 477-0718, 652-3383 or 386-3565.
Victoria Realty Ltd.

Wanted — 2 BR condo

In Victoria, Saanich and Fairfield areas. $40-65,000 with lge assumable 1st mtge. if possible. Please call
[illegible]
[illegible]

258 CONDOMINIUMS

OAK BAY TWO BEDROOMS $119,000

Located near the marina in a very deluxe, concrete building with a swimming pool, swirl pool and underground parking. A spacious suite (master Bdrm. ensuite).
IAN BOORMAN
Off. 595-1535 Res. 592-3335
BOORMAN INVESTMENT
CO. LTD.

Luxury Living $115,000

Over 1400 sq. ft. comprising 2 bedrms., 2 4-pce. baths, living rm., dining rm. Fully applianced kitchen with Citation cabinets. In-suite laundry, balcony, double windows. Hot water heat. Views of city and distant sea views. For more info. on this quality condo call:
Jim Jones 388-5464 Pager 691
Ocean City Realty Ltd. 381-2233

BURNSIDE/MARIGOLD AREA"

Newly painted exterior. Spotless, sunny, vacant. 2 BDR., 2 large storage rooms. Laundry area off kitchen. Few steps. Pleasant rear garden. $47,500. New MLS #47016. Call LYNETTE DELAHUNT 477-7121 or 592-9224. A. E. LEPAGE WESTERN LTD.

NEED 3 BDRMS

This is a spacious condo in a quiet and pleasant area. L shaped LR and DR. Lots of storage. Includes stove, fridge and sun drapes. All W/W. Asking $47,900. MLS 046852 — PEPE BROWNE, 382-3426; LOUISE WILTERMUTH, 477-6307. CASTLE PROPERTIES LTD., 386-6164.

"SPACIOUS" $48,500

Large bright rooms, two 4-pce. baths. Fridge, stove, drapes included. Asking $48,500. MLS. JIM BAILLIE, 479-4594 or NATIONAL TRUST, 595-2121 anytime.

SPACIOUS CONDO

—2-bedrooms, 1½ bathrooms
—Kitchen has eating area
—Underground parking
—Good financing available
—Realistic price, for details

HELEN BOWDEN 386-7577
Ocean City Realty 381-2233

BRIGHT

One bedroom. Secluded part of concrete building. SUPER for one person. On the Gorge, walk out to the water! MLS 46247. $48,500. Call now for viewing.
385-7744 Audrey Mont 598-7598
Gardner Realty (1979) Ltd.

NEEDED

For sincere purchasers, 2-bedroom condominium. Views preferred — in Oak Bay, F.F. areas. $100,000 price range.
479-1667 Mary McGuire 479-7668
388-4271 Donna Valikoski 384-2057
J. H. Whittome & Co. Ltd.

107—118 CROFT STREET
OPEN — 2-BDRM. CONDO
SAT.-SUN. 1-3 P.M.
BEHIND JAMES BAY PLAZA
CORNER SITE ONLY $44,500
HELEN BOWDEN 386-7577
OCEAN CITY REALTY

BY OWNER, NEWLY DECOrated resort condominiums in Scottsdale Arizona, new appliances, in the low 50's, financing available. 384-5382 mornings between 8-11 am.

259 TOWNHOUSES

MODERN LIVING AT 1010 ELLERY STREET

You deserve the best — so compare the houses you'll get for this money and I'm sure you'll agree that these "as new" 3-bedroom, 1½-bath townhomes are the best buy. Spaciousness, seclusion and low taxes are but a few of the features. Close to all schools and amenities these make exceptional family accommodations at a low $53,900. For viewing call:

GARY BRIDGE
384-6119
PATRICK SUPEENE
478-6294
REALSPAN
PROPERTIES LTD.
388-6454

NON-STRATA TOWNHOUSE $68,300

A contemporary multi-level home, immaculate inside and out. Located on a beautiful lot on a quiet country like cul de sac just over 3 mi. from city centre. Living room, dining room, kitchen with eating area, 1½ bath on main floor, 3 bedrooms and bath up, basement is undeveloped. A possible 1800 sq. ft. of great living space. Definitely the buy of the week. To view please call:
BOB KATZER 382-3092
DEL WILLIAMS
385-9855
Pemberton, Holmes Ltd.
384-8124

"CRISP NEW LISTING"

This lovely two bedroom townhome truly deserves your inspection. Just one year old, features spacious living room (in line dining) with floor to ceiling fireplace. Lower level offers a large well appointed family room with sliding glass doors to a nice patio. Bath and half. Double carport. Well priced at $69,900, to view this exclusive call John Molyard, 386-3585, res. 384-4827, Victoria Realty Ltd.

OPEN HOUSE SAT., 1-4 P.M. 446 BURNSIDE WEST $42,900

Use Tillicum entrance nearest highway. Attractive 3-BR TH near school, bus and shopping centre. 4 and 2 pce. baths. Fridge and Stove. Hardwood floors. Approx. 1200 sq. ft. plus large rear patio with southern exposure. Use of big heated outdoor swimming pool. Possession Aug. 1. (ML)
386-7521 JOHN PLATT 383-2700
BOORMAN INVESTMENT
CO. LTD.
612 FORT

QUALITY ROCKLAND

An excellent investment, elegible for capital cost allowance and offering an assumable $57,800 Mtge. at 11.5 percent. A quality development and one of the choicest locations in Victoria — living room witht ireplace — large dining room — three bedrooms, ~~three~~ bathrooms — sunny and secluded location. $114,900 MLS 44717.
IAN BOORMAN
Off. 595-1535 Res. 592-3335
BOORMAN INVESTMENT
CO. LTD.

QUALITY TOWNHOUSE

Free your leisure time, low maintenance Townhouses. Just a 3 iron shot from all amenities. Shelbourne, McKenzie area, no thru street. 3 bedroom units 1½ baths, fireplace, LR, DR, full bsmts. Attractive exterior, 2 parking spaces, low maintenance. $77,900 and $81,900. Call
[illegible]
[illegible]

259 TOWNHOUSES

MOM SAYS SELL

But the children don't really want to go to the new house. They have a nice swimming pool at their back door. Smart 3 bedroom unit with 1½ baths. Nicely decorated with wallpaper, extra cupboards. Includes drapes and garden shed, lots of open space and play area. $42,900.
John Todd 598-7849
David Burr Ltd. 384-9335

TOWNHOUSE DELUXE

One of a kind, over 1,000 sq. ft., 2 bedrooms, 2 bathrooms, utility room, fireplace, eating area. No steps. Wall to wall. Private garden patios front and back. Bright, sunny and quiet. Adult oriented for retired people. Includes 3 appliances. Convenient to large shopping area. Separate recreation, sauna, swirlpool, etc. This townhouse should be seen to be appreciated. Priced at $81,500. Phone 477-0392. No agents.

Goldstream Park

Two townhouses near the park priced for an early sale at $48,200 each. Excellent investment as they are well tenanted. Owner willing to trade for commercial and/or carry mortgage back for good covenant.
Dale Irwin
381-3131 388-5464 Pgr. 840
REALTY WORLD
MacLeod & Associates

JAMES BAY TOWNHOUSES

Close to Inner Harbour, are these comfortable, 2-bedroom townhouses on two levels plus basement. For future development potential with $5,000 down, vendor will carry balance so call quick. $53,500 and $55,000.
AUDREY GRIMSHAW 592-0740
A. J. "Andy" ANDERSON
388-6275 Pgr. 401
NATIONAL TRUST 595-2121

Say HELLO to a GOOD BUY

This JAMES BAY townhome MUST SELL this month. Tastefully decorated 2 bedroom with BALCONY off Living room. 10¾% assumable first mortgage — FRIDGE and STOVE included — VACANT — so move fast!
$52,900
EILEEN MARTIN 477-7050
Seaspray Properties Ltd.

TOWNHOUSE $54,000

A three bedroom townhouse in Passmore Place featuring 3 bedrooms, full undeveloped basement in one of the more peaceful locations within the development. Call for viewing.
385-1431 RANDY SMALL 388-6275
Page 2283
British American Realty Ltd.

"JAMES BAY"

Make an offer on this 2-bedroom, 1½-bathroom Townhouse, close to Inner Harbour and Parliament Buildings. Drive by No. 7 — 290 Superior St. and call JIM BAILLIE to view. MLS. $67,900. 479-4596 or 595-2121 anytime. NATIONAL TRUST.

WHY RENT

When you can own this large 3-bdrm townhouse with payments as low as $375 per month to qualified purchasers. Please call
ANITA TAIT 388-6275 #1382
Ocean City Realty Ltd. 381-2233

DIRECT FROM OWNER
Unique 5 level, 3 bedroom, 1½ bath, end unit. Covered parking, heatilator fireplace in living room, coloured appliances, 10½% mortgage, convenient location. $69,500. 479-2731 between 2-9pm.

GORDON HEAD
3 or 4 bedroom end unit. Beside Uvic. Fireplace, wall-to-wall, full basement, 1½ baths, fridge and stove included. Indoor pool and sauna. Asking $69,500. For appointment call 477-0833.

263 GARAGES FOR SALE, RENT OR WANTED

GARAGE AVAILABLE FOR storage purposes. $20 mo. Fairfield. 592-8078

265 HOUSES WANTED TO BUY

Calgary Couple

Require a two or three-bedroom home close to buses and shopping yet on a quiet street. Good garden area essential. Maximum $90,000 cash. Call CHRIS GREIG, 386-1296 or PETER VINCENT 383-5578 at CASTLE PROPERTIES LTD. 386-6164.

Retired Victoria Couple

Want to move to a smaller home within the 4-mile circle. Must be in good shape. Maximum $75,000 cash. Call CHRIS GREIG 386-1296 or PETER VINCENT 383-5578 at CASTLE PROPERTIES LTD. 386-6164.

SOMETHING NICER!

I have purchasers looking for something a little nicer. Requirements are ground level entry to main floor, three bdrms, family room, and a real nice location. Should be newer and shiney, and have requested Broadmead, Cordova Bay, Royal Oak, to Central Saanich. The nicer areas of Gordon Head would be fine. If you can help, please give me a call, maybe we can help each other. NEIL R. MACDONALD 479-8461 (res.) or 386-3494 (24 hrs.)
CENTURY 21
Western Homes Ltd.
1037 Cloverdale Ave.
386-3494 (24 hrs.)

WANTED NOW

1. FERNWOOD OR JAMES BAY
2 or 3 bdrms up to $70,000
2. SAANICH PENINSULA
Older fixup with large lot or acreage to $100,000.
CALL DONNA NICHOLLS
385-9741 598-7689
HENDERSON REALTY LTD.

HOMES WANTED TO PURCHASE

★ 2 or 3-bedroom home in Esquimalt/Jubilee area.
★ Contemporary home in Gordon Head up to $120,000.
★ Older homes for fixing up.
★ Immediate reply without obligation.

SYL SHUMKA
477-0191 595-1337
Royal Trust

WANTED

A three bedroomed home in the Saanich East area. University professor and computor operator wife must get settled for Nov. 1st. Presently in Calgary. Will purchase now for late possession. Price bracket to $95,000. Call
Len Ledoux 382-9802
Ocean City Realty Ltd. 381-2233

CASH FOR EARLY POSSESSION.

This couple have sold and urgently require a two or three bedroom home. With or without a basement. Possession Aug. 15th. Up to $70,000.
BEN GREIG 598-3105 381-2233
OCEAN CITY REALTY LTD.

DESPERATE

for listings, (I must be a good Salesman), specially waterfront Cordova Bay. DISCRETE & PROFESSIONAL.
Allan Klenman 656-4242
Dunsmuir Properties 388-7868

265 HOUSES WANTED TO BUY

CASH OR TERMS

Require 2 or 3 bedroom homes minimum 900 sq. ft. in good area, $50, $100,000, suitable for rental or renovation.
GARY WHITELEY
381-2233 (24 Hrs.)
OCEAN CITY REALTY LTD.

MY CLIENTS REQUIRE A DUPLEX in the GORGE AREA, would like a view, MUST be in a quiet area. Please contact:
LYLE KAHL
Off. 595-1535 Res. 478-5648
BOORMAN INVESTMENT CO. LTD.
2045 CADBORO BAY RD.

ONTARIO WIDOW

Urgently requires two or three bedroom home in a really nice area. $100,000 Cash.
BEN GREIG 598-3105 381-2233
OCEAN CITY REALTY LTD.

SELL TODAY

Investors have cash available for homes under $75,000. Call
LEE WROBEL
British American Realty Ltd.
385-1431

CASH CLIENTS

Wish to buy home with 2-3 bedrms. Basement if possible. Phone Victor Wong 592-5454. Byron Price and Assoc. Ltd.

IF YOUR HOME IS SUITABLE FOR RENTAL PLEASE CALL MY AGENT C. L. (BUZZ) FRASER AT 388-4271. J. H. WHITTOME & CO., LTD.

Older home in good location suitable for renovating. 595-5694.

LOCAL COUPLE REQUIRE first home. Between Dallas and Sidney. Reasonable, 386-4119, 384-0306.

WANTED TO BUY 2-3 BEDroom house with basement, privately. Clear title. 386-8645.

268 LISTINGS WANTED

I NEED HELP!

My 1-bedroom house on Daisy and my one bedroom house on Resthaven have sold leaving me with anxious buyers in the price range of $40,000-$70,000. If you are thinking of selling — now is the time. Please call PHYLLIS COUTTS at 598-3321 or 388-9563 for an estimate without obligation.
JACK MEARS OAK BAY
REALTY LTD.

DESPERATE

for listings, (I must be a good Salesman), specially waterfront Cordova Bay. DISCRETE & PROFESSIONAL.
Allan Klenman 656-4242
Dunsmuir Propertis 388-7868

3½% TO SELL YOUR HOME

Valuation — No obligation
Douglas Hawkes Ltd. 384-7128
Len Thomas (Sr.) 384-9176

270 EXCHANGE REAL ESTATE

5 ACRES GREENHOUSES FARMHOUSE Asking $175,000

Here is a great opportunity for an industrious individual. Situated within 5 miles of city this property offers an opportunity for someone interested in developing a profitable nursery business or perhaps as a garden centre. There is 4450 sq. ft. of heated greenhouses plus ample land for growing. The farmhouse is in need of repair but is quite livable. The wiring, plumbing and heating system are relatively new. This sloping land offers a lovely view of the mountains and surrounding farms. Nice treed area for a future building site. To view phone B. Lawless 477-0911 or off. 382-7276.

MONEY MAKER

4 Apts. up and Commercial down. Nets $25,500. Price $235,000. Will consider land, fixer upper, (boat or motorhome up to $20,000) as part of down payment. Call GERRY FINNIGAN, office 388-6258, Res. 656-5876. CEDRIC STEELE REALTY LTD.

271 LOTS FOR SALE

Park Pacific

Dean Park Estates

42 NEW LOTS NOW OPEN FOR VIEWING

Choose your new home site now while selection is the greatest. All treed lots in a beautiful natural setting, some with spectacular ocean views of Haro Strait, Mount Baker and the Gulf Islands.

Located in North Saanich on the slopes of Mount Newton adjoining John Dean Provincial Park. Fully serviced ⅓ acre lots priced from $40,000.

Entrance close to Panarma Leisure Centre on East Saanich Road. From Pat Bay Highway turn off at McTavish. Site office open daily 10:30 to 4:30.

656-7041
or
George Black
388-5464 Pager 773
383-4124 anytime
Park Pacific Investment Ltd.

BUILDING LOT SOOKE $24,000

BEAUTIFUL 22 ACRE LOT MINUTES FROM SOOKE VILLAGE AND THE OCEAN. WITH FRONTAGE ON TWO ROADS PURCHASERS HAVE CHOICE OF ACCESS. THIS WELL-TREED LOT HAS GREAT POTENTIAL FOR THOSE WHO ENJOY PRIVATE LIVING.
ROD FINCH 384-1188
SEASPRAY
PROPERTIES LTD.
595-3151

NORTH SAANICH
BEAUTIFULLY TREED LOTS
$36,500 — $39,500
Each acre lot backs onto a
60 ACRE WILDERNESS PARK
which has been honeycomed
with
bridal and foot paths reserved
for the exclusive use of the
lot owners at
LANDSEND ESTATES.
Services to include Municipally
maintained paved roads and
water mains
12% Financing available with
20% down. Brochure available.
For further details please call
Rick Hawkes — D. Hawkes Ltd.
382-1754 384-7128

BROADMEAD

Visit us at our
office display home,
950 Royal Oak Drive
8.30 A.M.-5:00 P.M. 658-5291
Or Call
JEANNIE DEWHURST
384-8001 (24 hrs.) 656-8980
Royal Trust Co.

LOT ON HORNBY ISLAND

Gunpowder Train Road. 75x300. Price $6,750.
MARY ANN WALDMANN
386-3231 598-0265
BLOCK BROS. REALTY LTD.

Teens in Action!

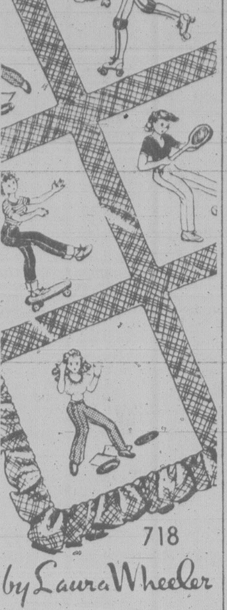

718

by Laura Wheeler

Color or paint and embroider this charming teen quilt!

Skating, tennis, dancing—all the things girls love to do are easy, fun to color or paint and embroider. Pattern 718: tissue transfer of 12 motifs; directions for quilt coverlet 49"x63".

$1.75 for each pattern — cash, cheque or money order. Add 50¢ for each pattern for first-class mail and handling. Send to: Victoria Press Ltd., Pattern Dept., 109 Crockford Blvd., Scarborough, Ontario, M1R 5B4. Print plainly pattern number, your name, address.

NEW! 1980 NEEDLECRAFT catalog. Value packed! Over 170 designs—all crafts. 3 free patterns printed inside. Send $1.00

132-Quilt Originals	$1.50
131-Add a Block Quilts	$1.50
130-Sweaters-Sizes 38-56	$1.50
129—Quick/Easy Transfers	$1.50
128-Patchwork Quilts	$1.50
127-Afghans 'n' Doilies	$1.50
126-Crafty Flowers	$1.50
125-Petal Quilts	$1.50
124-Gifts 'n' Ornaments	$1.50
123-Stitch 'n' Patch Quilts	$1.50
122-Stuff 'n' Puff Quilts	$1.50
121-Pillow Show-Offs	$1.50
117-Easy Needlepoint	$1.50
116-Nifty Fifty Quilts	$1.50
115-Ripple Crochet	$1.50
113-Instant Gifts	$1.50
110-16 Jiffy Rugs	$1.50
109-Sew & Knit	$1.50
108-Instant Macrame	$1.50
106-Instant Fashion	$1.50
105-Instant Crochet	$1.50
103-15 Quilts for Today	$1.50
101-Quilt Collection	$1.50

All-Seasons Smart!

Printed Pattern

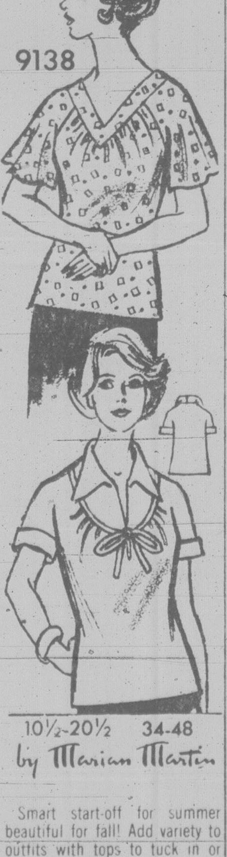

9138

10½-20½ 34-48

by Marian Martin

Smart start-off for summer beautiful for fall! Add variety to outfits with tops to tuck in or wear as overblouses. Note flutter sleeves, yoke interest.

Printed Pattern 9138: Half Sizes 10½, 12½, 14½, 16½, 18½, 20½. Women's Sizes 34, 36, 38, 40, 42, 44, 46, 48.

$1.75 for each pattern — cash, cheque or money order. Add 50¢ for each pattern for first-class mail and handling. Send to: Victoria Press Ltd., Pattern Dept., 109 Crockford Blvd., Scarborough, Ontario, M1R 5B4. Print plainly pattern number, your name, address.

MORE clothes for LESS MONEY— it's still possible when you sew. Send now for our NEW SPRING SUMMER PATTERN CATALOG. Over 100 styles, free pattern coupon. Catalog $1.

107 Instant Sewing	$1.50
128 Patchwork Quilts	$1.50
129 Quick/Easy Transfers	$1.50
130 Sweaters Sizes 38-56	$1.50
131 Add a Block Quilts	$1.50
132 Quilt Originals	$1.50

271 LOTS FOR SALE

12% FINANCING

Yes, you read it correctly, 12% interest only, over 2 years. 34 lots remaining with 22 sold. Approx. ½-acre each, some with lovely seaviews. On water, hydro and telephone, close to East Sooke Park. From $15,500.
DAVE REID, 478-7375
MIKE MYERS, 478-6349
Pager 388-6275 #799
Block Bros. Realty Ltd. 478-5561.

JUST LISTED!

2 secluded acres off Landsend Rd. Mature cedar, maple and arbutus trees; high ground, but not steep. Road roughed-in, well already drilled. This beautiful lot won't last at $59,000.
DENNIS L. JAMES
Off. 384-8124 Res. 598-6014
Pemberton, Holmes Ltd.

ATTENTION BUILDERS

2 NEWLY SERVICED BUILDING SITES — DISTANT COUNTRYSIDE VIEWS. GLANFORD AREA. $41,900 and $43,900. FOR DETAILS PLEASE CALL MILDRED STAPELLS, 384-8124 (24 HRS.) or 656-7479.
Pemberton, Holmes Ltd.

1 AC. TREED

In lovely Sheringham Estates, just 13 mi. past Sooke, on hydro, phone, water and paved road. A beautifully-treed lot with seaview. Driveway is in. Asking $18,900.
Frank wills 388-7868
DUUNSMUIR PROPERTIES

LOTS OF PLANS

But you'll have to hurry, only 3 lots left. Big and level, on sewer and water in View Royal. Near new hospital. Call:
381-2233 ROY DUNBAR 592-1650
OCEAN CITY REALTY LTD.

½ ACRE LOT IN SIDNEY ML 47148 across the marina close to schools and tennis courts. Well priced $35,900. Colette Wilkins — your bilingual realtor.
385-7744 592-6742
GARDNER REALTY
(1979) LTD.

2 ACRE LOT

Near Prospect Lake. Nicely treed lot off new road, high location. Price $45,000. MLS
FRED G. CARVER 385-9741
HENDERSON REALTY LTD.

BEAUTIFUL LEVEL BUILDing lot in Brentwood. 70x135, serviced. $37,100. For information please call 477-0191 JOE SUWALD or EARL REYNOLDS 658-5817/479-0007.
Royal Trust

CUAULTA HEIGHTS
On Triangle Mt. good ¼ acre treed lot in area of new homes, on Sewell Rd. off Cuaulta Cres., near junction with Walfred Rd. $27,000. For information 478-3122

5 MILE CIRCLE
5 acres, pond, meadows, treed, seclusion among fine new homes. $85,000. 479-6022

DEAN PARK
Terrific view, ⅓ acre, cleared. Lot 5, Mainview Terrace. $68,900. Look and call collect Doug Bishop, 403-481-2137 Edmonton

EAST SOOKE, 1.6 ACRES. Piped water. Possible Sea View. $29,500. Don Bacon, Byron Price & Assoc. Ltd. 592-5454 Res. 595-6588.

MT. WASHINGTON
Cabin lot for sale in Alpine Village. For full details, phone 112-923-5183, after 6 pm.

3 SEWERED TO BE LOTS. View Royal, no rocks. 2-7540 square feet. 1-15,000 square feet. 479-9168.

OVER 10,000 SQUARE FEET view lot, 7882 Patterson off East Saanich Road, Central Saanich. $38,500. (112)748-5893.

TWO LOTS (66X130; 120X130) Marigold area, fantastic valley views, $65,000 for both. 658-8785, 595-4175.

HELMCKEN RD, NEAR HOSpital, 55'x159'. Could be duplex zoned. $52,000. 656-4368 or 383-1243.

10 ACRE ESTATES. $42,900. Mill Bay area. Brochure 388-6876

SPARKLING OCEAN VIEWS ½-acre in resident. area, $29,500. 658-8687.

SERVICED LOT, CORNER OF Sonria and Jasper, $49,000. Phone 721-3040 after 5pm.

DEEP COVE
Desirable semi-waterfront lot. $46,000. Phone 656-4105

273 PROPERTY FOR SALE

2.51 ACRES EAST SOOKE PARK

Corner of Eliza Rd. and East Sooke Rd. Pleasant, treed acreage with gentle grade. Good building sites with views over Sooke Basin. Very close to public beach access and approximately 1 mile to East Sooke Park. Good timber mostly cedar and fir. $37,000.
DAVE VOGELGESANG
477-1841 388-5464
Office Pgr. #760
BLOCK BROS. REALTY LTD.

2½ ACRES

7 miles past Sooke Village on Westcoast Rd. Parklike setting with cleared building site. Includes 2-bedrm. mobile home in excellent condition, plus small "cabin in the woods." Close to boat launching in saltchuck. Hydro on ppty. Firm price of $49,500.
479-1667. DOUG RELF 479-5761
J. H. Whittome & Co. Ltd.

NORTH QUADRA

1⅔ ACRES. Provisionary approved subdivision. Low cost of development because no roads. Includes small fix-up house. Price: $187,800.
479-1667 Wilf Davis 658-8884
479-1667 Marion Foster 384-5908
or 388-5464 Pager 747.
J. H. Whittome & Co. Ltd.

COBBLE HILL, 2-¼ ACRE corner lot. Level and well treed, close to Shawnigan Lake. 383-6113 or 478-9651

274 PROPERTY WANTED

PROPERTY OWNERS IF YOU HAVE

Subdividable acreage in the greater Victoria area? I have a bonafide purchaser. Please call 478-5561 (Office) Pager 388-6275. No. 2764, 474-2744.
PIERRE BERUBE
Block Bros. Realty Ltd.

CASH

Bonified builder developer wants lots and land for subdivision. Quick decision. Phone Kasapi Construction 386-6191 anytime or 592-6081 res.

WANTED

Waterfront anywhere Sooke to Saanich Peninsula up to $125,000 cash. Possession Sept. 30.
Ruth Salaga 652-4362
Ocean City Realty Ltd. 381-2233

WE PAY TOP DOLLAR FOR
SUBDIVIDABLE PROPERTY
IN THE GREATER VICTORIA
AREA — 1 LOT TO 100
Rick at Douglas Hawkes Ltd.
382-1754 384-7128

HELP — UNITED PENTECOStal group needs a church to rent or buy or cheap property to purchase. Any information would be appreciated. 478-0802 or 478-2224.

PRIVATE PARTY WISHES TO purchase large lots or acreage close in. 477-4459, 382-8655.

LOT WANTED PRIVATE (NO agents) 595-0567

280 ACREAGE FOR SALE AND WANTED

$10,000 REDUCTION MAGNIFICENT MALAHAT RUGGED OCEAN FRONT

10 ACRES RURAL — REDUCED FROM $59,900 to $49,900.
20 ACRES RURAL — REDUCED FROM $75,000 to $65,000.
ONLY 30 MIN. DRIVE FROM VICTORIA.

VENDOR WILL CARRY ATTRACTIVE FINANCING TO QUALIFIED PURCHASER.

FOR DETAILS PLEASE CALL JAMES PARK AT 384-8124 (24 hrs.) OR 652-4119 (RES.).
PEMBERTON, HOLMES LTD.

BB
ROWN
ROS on
LANSHARD

"People Helping People"

SHERINGHAM Treed Acreage

47 acres divided by highway giving over 6,000 feet of road frontage. Considerably valuable timber. Creek through property, water licence. Priced to sell
$195,000
CEC PEARCE 658-1050
or 385-8771 (anytime)

3.74 ACRE FARMETTE $225,000

This property has 3 revenue producing houses. Approx. 2 acres, meadow and approx. 1.74 acres nicely treed. This property is just north of Elk Lake on the Pat Bay Highway and has great potential for hobby farm or ranchette. For more info. call SHANE BEFURT 386-6164 or 479-0010. CASTLE PROPERTIES.

ONE ACRE NORTH SAANICH

This lot is nicely treed with water hook-up, paved road, hydro and phone. Full Price $36,000.
DON MILLS
656-3164

Knowles
The HOME Team.
384-8101

URGENTLY REQUIRED

Small acreage in the Saanich-Central Saanich area. I have purchasers looking for up to 3 acres, trees OK, privacy is fine, with a moderate home. Possession can be long term. If you can help please call, maybe we can help each other. NEIL R. MACDONALD 479-8461 (res.) or 386-3494 (24 hrs.).
CENTURY 21
Western Homes Ltd.
1037 Cloverdale Ave.
386-3494 (24 hrs.)

WILKINSON RD. ACREAGE FIRST TIME ON MARKET

3.1 quiet, secluded acres only 20 minutes from downtown. Old cottage on property rented for $190 p/mth. $88,000. MLS. To view call
DAVID SCOTT
Res. 479-4405
Off. 385-3435 (24 hrs.)
P. R. BROWN & SONS LTD.

ACREAGE WANTED Duncan Area Have Buyers

1) Need farm 40 to 60 acres. Grass. For cattle. With or without buildings.
2) Need 20 acres. Treed.

Please call JOHN HOLMS at BOORMAN INVESTMENT CO. LTD. at 386-7521.

FIVE ACRES RANCH

New listing, $179,900, offers retirement ranch within 5 miles of City, Saanich Peninsula. Excellent modest home included with stables. Call for G. BENTHAM/NATIONAL TRUST, 595-2121, for immediate information on this one-of-a-kind opportunity.

WEST BURNSIDE

2½ acres, quite private, mostly level, cleared and fenced. Perc tested, drilled well. Ideal for hobby farm. $48,900. MLS.
RUSS FITZSIMMONS 477-2412
FRANK BOUSFIELD 382-4968
the Permanent 382-9191

MALAHAT
Ten acres on Finlayson Arm, 16 miles from City Hall. Spectacular sea and mountain views, paved road, hydro, drilled well. Lot 10, Rocky Mountain Road, off 17 Mile Road. $65,000. Terms available. Call 658-8809 or write Box 141, Victoria, V8W 2M6

BEAUTIFUL VIEW

to Juan de Fuca and Olympic Mountains. Six and 10 acres. Ready to build. From $49,500.
British American Realty Ltd.
385-1431
George Breiter 478-8493

EAST HIGHLANDS
South sloping, two-acre lot $45,000 and 5-acre lot $65,000 both with stream. Please contact Giff Calvert, 479-4593.
Norman Ross & Associates Ltd.
382-6151

SEAFRONT VANCOUVER ISland West Coast 22½ acres, ½ mile of waterfront including sheltered anchorage, beaches, abundant seafood, virgin timber, $77,000. 383-2827 or 478-4717.

60 ACRES SUBDIVIDABLE into 5 lots, sea and country views plus stream, 10 miles from Victoria, $178,000. 383-2827 or 478-4717.

BEAUTIFUL 2 ACRES PLUS, 20 minutes to downtown, 5 minutes to new hospital, on paved road, seclusion; trees, $59,500. 477-2648

1 ACRE HOLDING PROPerty, 2 year old barn, all cross fenced, 15 bearing fruit trees. 656-1927

WANTED SMALL ARABLE acreage in Gulf Island for year round home. Call collect 385-4990

10 ACRE ESTATES. $42,900. Mill Bay area. Brochure 388-6876

1½ ACRE LOTS, DOWN COUNtry lane in Metchosin. $45,000 each. 478-9819

285 UP ISLAND PROPERTIES

CHEMAINUS AREA, BY owner, 1 year old custom built, sea view home, 3 bedrooms, 2½ bathrooms, Shaw fireplace. Completely finished basement, top insulation, thermo windows. Many extras. $79,500. 112-246-3581

285 UP ISLAND PROPERTIES

COBBLE HILL AREA

New 1740 sq. ft., 3 BDR rancher on a well treed ¾ acre corner lot in exclusive area of new homes. Full high basement with walk out to rear patio. Combination wood and oil furnace. Family room with FP off kitchen. ½" thermopane windows. Vendors moving east. Asking $84,500. Call BILL LATIMER for appointment to view at 477-7121 or 656-2355.

DUNCAN

Over five acres of forest and glade west of Duncan overlooking the majestic Cowichan Valley and mountains. Two road frontages, level topography, good sandy topsoil. Asking only $29,000. Hurry and call BILL LATIMER today at 477-7121 or 656-2355. A. E. LEPAGE WESTERN LTD.

SO MUCH MORE FOR YOUR MONEY

For only $86,900 you'll have a 3-year-old raised bungalow on a beautifully treed, fenced, landscaped acre only 35 minutes from town — easy commuting distance! House has 3 bedrooms and 2 full bathrooms up plus, of course, living room, dining room and kitchen. Downstairs a huge family room, 3rd bathroom and 30x7' hobby room or workshop. Call
DALE YOUNG
477-0191 384-8075 Pgr 1200
Royal Trust

ACREAGES ACREAGES ACREAGES

OWN A PIECE OF THE MOUNTAIN

Future development — will be available soon. 5 miles from Mt. Becher and 10 miles from Mt. Washington. 15 minutes drive from Courtenay. 7 parcels — 23 to 46 acres. Prices ranging from $32,200 to $55,200.
EXCELLENT TERMS
AVAILABLE

WALLY HACKING,
RES. 338-8378
COURTENAY, OFFICE 338-7781

SUB—DIVIDED ACREAGE COBBLEHILL

Side by side lots, each over 2-acres. Immaculate older 3-bedroom home, very solid. Well insulated with rock heatilator fireplace, full basement. Property has barn and large riding ring. Lots of possibilities to live on one parcel and build on the other or keep it all for a great hobby farm. Asking $97,500. To view please call Lisa Madigan, Century 21—Southerland & Associates at 112-748-4656 or 112-746-6990.

BETWEEN DUNCAN & CROFTON

1 block off Island Hwy on ½-acre lots. On school bus route. 3-bdrs, en-suite, full bsmnt ready for development. Electric heat, thermopane. Act now and have choice of 2 plans. Ready for occupancy. Priced low 60's. For sale by builder. 112-748-9986, 112-743-5751.

OPEN HOUSE LADYSMITH — "FAMILY HOME"

Good value in this 2 bedroom up, 1 down, cathedral entrance home. Nice deep, fenced back yard for youngsters, close to all schools. Come on out and view this with me at our open house on Saturday, 2-4 P.M.
Asking Price $54,950
Loraine (Lorrie) Hedstrom
743-3209
Ocean City Realty Ltd. 381-2233

SEAVIEW BUILDING LOT

High above Mill Bay at end of peaceful cul-de-sac. 2.79 acres $34,900. M263.
743-4105 VAL STRETCH 743-5573

J.H. WHITTOME & CO.,
LIMITED,
855 Shawnigan-Mill Bay
Rd.,
Mill Bay, B.C.

VANCOUVER ISLAND OCEAN FRONT

Magnificent contemporary home, custom quality throughout. Spectacular ocean views with many unique design features. Centrally located on Beautiful Vancouver Island. $210,000. For an appointment call David Godkin at 245-2401 or 246-3231.
J. H. WHITTOME & CO., LTD.

BAMFIELD

On West Coast of Island, Fully modern 3 BR full bsmnt home, cedar siding, Franklin FP wraparound sundeck, etc. Close to Gov't Dock and Boat Launch. Large corner treed lot. Ideal for fisherman or recreation. Only $52,000. ML. Investigate now!
HERB McDANNOLD 384-6768
the Permanent 382-9191

SHAWNIGAN LAKE $24,900

1.79 Acres of treed seclusion. The well, septic system and driveway are already in. Nice high property ready to build on. Beach access just across the road. Hurry for this bargain.
GLENN OR DONNA NICHOLLS
598-7689 385-9741
HENDERSON REALTY LTD.

I HAVE SOME VERY INTERESTING RECREATIONAL OR PERMANENT TYPE PROPERTIES FOR SALE. INVEST IN THIS BOOMING AREA. ½ ACRE RIVERFRONT LOT. SOME LOVELY ½ ACRE RESIDENTIAL PIECES, AND 2 — FIVE ACRE VIEW PROPERTIES. FOR DETAILS CALL CAROLYN WELDON AT 248-6167 or 248-5446.

Duncan Lot

Zoning allows for single or double mobile home to be placed on land. Quiet area on Castley Road, Duncan. Financing available. $15,000.
Brenda Ellis
381-3131 388-5464 Pgr. 837
REALTY WORLD
MacLeod & Associates

PROTECTION IS.

Located at entrance to Nanaimo harbor, this island provides quiet retreat and a base from which to go fishing further north, hydro and community water. Asking $6,900. For an inside lot. ML 46731. Wilfred Davis 479-1667 or 658-8884.
J. H. Whittome & Co. Ltd.

MAPLE BAY
Beautiful treed .62 acre lot, south facing slope. Driveway to house site completed. Septic tank approved. Municipal water. $29,500. 112-748-1926 or 748-3402

ENGLISHMAN RIVER
5 acre parcels on this famous river near Parksville from $24,900, Terms available.
Brynelson Benzon Realty
689-7556

NORTH SALTSPRING ISLAND
First time offered. Over 8 acres semi-waterfront view property. 10 minutes from ferry. Harry or Lenora Phillips, 335-2341 or 338-6773

DUNCAN, NEW 1 LEVEL 3 bedroom, over 1200 sq. ft. Near schools, town. Open weekends 1-4:30. 6286 Hawkes Blvd. 474-2451

MT. WASHINGTON CONDOminium for sale, contact M. Dowling, 287-9205 (days); or 923-6895 (evenings)

DENMAN ISLAND, WEST side ½ acre view lot. Piercy Road. Beach access close. $20,000. 478-3566

10 ACRE ESTATES. $42,900. Mill Bay area. Brochure 388-6876

ONE ACRE WITH 3 BEDROOM mobile home and garage. Mill Bay area. $44,900. 112-743-5385

285 UP ISLAND PROPERTIES

RV SITE AND MEMBERSHIP, Honeymoon Bay Association, Cowichan Lake. 598-2577

LARGE LOT, SAVORY ISland. 652-4356 evenings.

290 FARMS FOR SALE AND WANTED

HOBBY FARM

Ideal for horse lovers. Over 14 acres of cleared level land, fully fenced. A gorgeous 5-year-old home, custom-built. Spanish motif with 2220 sq. ft. on he main floor with further development down. This home offers 3 bathrooms, 6 bedrooms, 3 fireplaces and many, many other outstanding feautres and situated within 8 miles of city centre. Outbuildings include 9 stall barn, double car garage, smoke house, greenhouse and other buildings. This property realistically priced at $264,800. For information call Patrick Snow, 592-3931 or 386-7545. Island Homes Realty Ltd.

B.C. LAND
AND INSURANCE
AGENCY LTD.

RODEO COUNTRY HAPPY VALLEY ROAD 4.89 ACRES

Have your own rodeo on this completely fenced and cross-fenced 4.89 acres of cleared land. Keep your horses in one of the two barns and board horses for revenue in the other. Four bdrm renovated home has large family rm with fireplace, 2½ baths and 1½ storeys. Other outbldgs include chicken coop, double garage and workshop. MLS. All this for the asking price of $139,000.
478-5588 Don Riehl 478-7403

EXCELLENT FARMLAND ML 45231

Approx. 35 acres, 4-bedrm., full bsmt. home. Double carport. Large sundeck. Land is level and fenced and cross fenced. Ample water supply (City water and water rights at DeManiel and Cottrell (Creeks). Above ground pool is negotiable, also some farm machinery. This acreage is one of the best in Sooke. Close to schools and shopping. Must be sold. At today's prices, $185,000 is a bargain. To view, please call:
BILL LEWIS
Res. 478-5818 or Off. 382-8101
National Trust Co. (Douglas)

FARM—BEAUTIFUL

Outstanding, exciting potential here. Located right on citys edge. Definitely one of the very last "close in" farms with exciting potential for development. Two houses, two barns, riding ring, lovely soil, beautiful view, make this a "dream place" to live even now. Owner will carry mortgage at 10%!!! Mitigating circumstances only cause this to be a truly rare opportunity for you now. History will be made as this farm becomes "homes" for many people and part of the city. Words can't fully express. Phone immediately! 9.66 acres. H. Bitterman, Ocean City Realty, 381-2233.

DUNCAN HOBBY FARM

21 acres with renovated 3 bed room home, several outbuildings including 4500 sq. ft. greenhouse. On city water plus well and spring. Good soil, fenced and cross fenced. Excellent location, good existing financing. $148,500. Contact Dave Moss, 112-746-6177 or 112-746-6517, Nanaimo Realty (Duncan) Ltd. M827.

METCHOSIN FARM, 8.13 acres, 70'x70' barn, large workshop, silo, renovated house, mobile home. $159,000. 478-9819

293 GULF ISLAND PROPERTIES

WATERFRONT HOME
Seafront conservatory is special feature of this 2-bdrm home. 79 ft. south expo. W/F. Large sundeck. $95,000.

LAKEFRONT COTTAGE
2-bedrm, fully-furnished cottage. All appl. incl. Wharf and boat at doorstep. $44,900.

Large, secluded building lot near lake. $9,000. Contact: Lynn Smith 629-3366 (res.).
Pacific Coast Lands Ltd.
Pender Island, B.C.
V0N 2M0 629-3271

BEAUTIFUL DENMAN ISLAND

Just a 9 min. ferry trip from V.I. . . . Over ½ acre . . . Treed, well and Hydro available . . . Complete solitude & just 2 blocks from the sea.
$15,900
385-2481 Dick James 592-2139
Swinerton's Realty World

SALT SPRING ISLAND ST. MARYS LAKE

One of these 5 lovely cabins 8 years old and completely renovated on 1.6 acres of waterfront (off paved road) can be yours for $45,000.
Ruth of Steve Salaga 652-4362
Ocean City Realty Ltd. 381-2233

NORTH PENDER ISLAND

50 acres with 1700 feet waterfront. Sandy beach with moorage and fishing. This is a "one of a kind". Call:
JOHN STEWART
598-7776 477-1841
BLOCK BROS. REALTY LTD.

ON RUXTON ISLAND, SEcluded furnished A-frame cottage on treed 1¼ acre semi-waterfront lot (direct water access but lower tax base), in sheltered bay with mooring and nice beach. Includes additional beautiful view site, facing southwest. $36,000 firm. Available for viewing July 20 - 31. 592-6936

NORTH PENDER ISLAND

30 acres subdividable land. Approx. 1150 feet of road frontage. Good ferry service. Call:
JOHN STEWART
598-7776 477-1841
BLOCK BROS. REALTY LTD.

SALT SPRING ISLAND
BY OWNER
.65 acre cleared, Prestige lot near Ganges corner, Old Divide and Salt Spring Way. All services. Terms. 537-2633

FULLY SERVICED WATERfront lot (.6 acre) with private wharf on Buck Lake, Pender Island. Offers on $23,500. 478-2442, 112-629-6129

HORNBY ISLAND
½ acre building lot, Sandpiper area. $7900. 652-4977

294 MAINLAND AND OUT OF PROVINCE PROPERTIES

ONE ACRE LOT ON ISLAND of Hawaii. Ready to build on. 387-6435 daytime, 387-0281 evenings.

Deaths and funerals

305 DEATHS and FUNERALS

ALEXANDER — In the Saanich Peninsula Hospital, on July 9, 1980, Mr. William McMillan Alexander, aged 75 years, born in Coal Creek, B.C. He leaves his wife, Monica, at home; daughter, Connie and granddaughter, Sharon, Victoria, B.C.

Service in the Sands Chapel of Roses, 9838 Fourth Street, Sidney, B.C., on Monday, July 14, at 3:00 p.m. Mr. Bob Wright officiating. Cremation.

SANDS—SIDNEY

CHEVRIER — On July 10, 1980, in Victoria, B.C., Norene Mary Chevrier, age 51, of 109-1419 Stadacona Ave. She is survived by her loving family; 2 daughters, Leslie Rolston, Michelle Moe; son, Steven Moe; son-in-law, Martin Rolston; grandson, Jason Rolston; her parents, George and Margaret Davis of New Market, Ontario; sister, Carol Harvey and family of Gilford, Ontario; and Gordon Rolston of Victoria.

Funeral service will be held in Christ Church Cathedral, Quadra at Burdett Ave., Victoria, B.C., on Tuesday, July 15, at 3:00 p.m., with the Rev. R. C. Crawley officiating. Cremation to follow.

CRAWLEY — On July 11, 1980, Sidney J. Crawley, of Victoria, in his 90th year. Predeceased by his wife Irene. Survived by his two sons, Richard and Julian; one granddaughter and two great-grandchildren, all in Ontario. Mr. Crawley was manager of the National Trust Co., Victoria, retiring in 1959.

Private family cremation. Flowers gratefully declined. Arrangements through First Memorial Services.

DARLINGTON — Suddenly at the residence in Victoria on July 10, 1980, Mrs. Gwendolyn Edith (Holtby) Darlington, aged 74 years, resident in Victoria for seven years, formerly of Montreal. She is survived by her husband, George; her daughter, Jean Carruthers of Montreal; two sons, Peter of San Francisco and Donald of Montreal; five grandchildren; two sisters, Muriel Cram of Ajax, Ontario, and Dorothy Cullen of Montreal; nieces and nephews.

Funeral service will be held on Monday, July 14, at 11:00 a.m. in McCall Bros. FAMILY CHAPEL with the Rev. Dr. Arthur L. Anderson officiating. Cremation.

FARMER — At the Royal Jubilee Hospital, on July 11, 1980, Mrs. Margaret Lillian Farmer, late residence, 1947 Stelley's Cross Road, Saanichton, B.C. She leaves her husband, Lionel, at home; brothers, Murray J. Brown, Lethbridge, Alberta, Gordon C. Brown and Clarence E. Brown, Sidney, B.C. and Kenneth W. Brown, West Vancouver, B.C.; sisters, Dorothy M. Sallstrom and Verna P. Hilleoat, Lethbridge, Alberta; and several nieces and nephews. Predeceased by her parents, Mr. and Mrs. Thomas W. Brown. Mrs. Farmer was a member of the Saanich Peninsula Hospital Womens Auxiliary.

Service in the Sands Funeral Chapel of Roses, 9838 Fourth St., Sidney, B.C., on Tuesday, July 15, 1980 at 1:00 p.m., The Right Rev. E. R. Gartrell officiating. Interment at the Royal Oak Burial Park.

SANDS—SIDNEY

FLETCHER — Suddenly on July 9, 1980, at Duncan, B.C. Mr. Ernest Leonard Fletcher, of 1206 Foxwood Lane, Kamloops, B.C., age 47 years. Mr. Fletcher was a concrete foreman for the HB Contracting of Surrey.

Services for Mr. Fletcher will be held on Monday, July 14, at 10:30 a.m. in Sands Funeral Chapel, Duncan, with the Reverend P. Ellis officiating. Cremation.

LATTEN — In Victoria, B.C., on July 10, 1980, Mr. G. Lloyd Latten, aged 79 years, born in Muskegon, Michigan, late residence, 11104 Peace Court, Sun City, Arizona. He leaves his loving wife, Elizabeth (Betty), at home; daughter and son-in-law, Irma and Steve Serbula and his grandson and his wife, Randy and Debbie Serbula of Macon, Georgia; sister and bother-in-law, Doris and Harold Peters and his sister, Merle Dertien, Muskegon, Michigan; nieces and nephews; step-daughter, Evelyn Harrod, Colorado Spring, Colorado; step-son, Richard Marinich, Victoria, B.C. and many, many friends in the candy industry.

Service in the Chapel of the Mausoleum, Sun City, Arizona. Arrangements by the Sands Mortuary Limited, 1803 Quadra Street, Victoria, B.C.

SANDS—VICTORIA

LEECHMAN — On July 10, 1980, Dr. John Douglas, beloved husband of Ruth Leechman of Victoria, in his 90th year.

Private family cremation was held. In lieu of flowers donations to the Meals on Wheels, 286 Hampton Street, Victoria, would be appreciated. Arrangements through the Memorial Society of B.C. and First Memorial Services.

McDERMOTT — On July 9, 1980, at Oak Bay Lodge in Victoria, Margaret McDermott, aged 94. She is survived by her son-in-law, Arthur H. Hall of Victoria; two granddaughters, Myra Baynton of Calgary and Grace Smith of Victoria; three great-grandchildren.

Funeral service in McCall Bros. Family Chapel on Tuesday, July 15, at 9:00 a.m. Interment at Royal Oak Burial Park.

MOFFATT — Miss Grace E. A. Moffatt passed away on July 10, 1980, at the Royal Jubilee Hospital, Victoria, B.C., aged 72 years. Born in Brandon, Manitoba, she was a resident of New Westminster, B.C. and Victoria, B.C. from an early age. She is survived by a sister, Mrs. W. H. Greany of Lyndhurst, Hampshire, England; a brother, Mr. Robert Moffatt of Victoria; and many relatives and friends.

Funeral service will be held at St. Matthias Anglican Church at the corner of Richardson Street and Richmond Avenue, at 10:30 a.m. on Monday, July 14, 1980. Cremation. No flowers by request, but in lieu thereof, those that wish may make donations to the Altar Guild of St. Matthias Church, 600 Richmond Avenue, Victoria V8S 3Y7, or to the Canadian Cancer Fund, 857 Caledonia Avenue, Victoria V8T 1E6. McCall Bros. in charge of arrangements.

SCRIBENER — On July 9, 1980, Douglas Alfred Scribener, of 608 South Borough Drive, West Vancouver, age 57 years. Survived by his loving wife Mildred B.; daughter, Maureen and son-in-law, Donald A. Anderson, of Encino, California; one grandson, Bayne John Douglas, his parents, Mr. and Mrs. H. A. Scribener, West Vancouver; and mother-in-law, Mrs. B. Watson, Vancouver; and many other relatives. The deceased served with the R.C.N.V.R., The Second World War, and was a member of Wascana Lodge No. 2 A.F.&A.M. Wawa Temple, Gizeh Temple A.A.O.N.M.S.

Rev. Desmond Kimmitt will conduct the funeral service in St. Christophers Church, 1068 Inglewood Avenue, West Vancouver, on Monday, July 14, at 1:00 p.m. Interment Capilano Cemetery. In lieu of flowers, donations to B.C. Cancer Research, 2526 Heather Street, or to Gizeh Temple, Crippled Children Travelling Fund, 3550 Wayburn Drive, Burnaby appreciated. Kearney Funeral Service Directors.

305 DEATHS and FUNERALS

SMITH — Alyson Margaret Smith, in Victoria, B.C., on July 11, 1980. Those who knew and loved her may meet in Alyson's garden, 2696 Macdonald Drive on Monday, July 14, 1980, between 3 and 4 p.m., to share their feelings for her.

Arrangements by the Sands Mortuary Limited, 1803 Quadra Street, Victoria, B.C.

SANDS—VICTORIA

WINTERBURN — On July 9, 1980, in St. Josephs Hospital, Comox, Fredrick Winterburn, aged 88 years, of Union Bay. He is survived by his wife, Mary; one son, Raymond; two grandchildren and two great-granddaughters.

308 CARDS OF THANKS

We wish to extend our heartfelt thanks and appreciation for the acts of kindness, messages of sympathy and beautiful floral offerings received from our many friends in our sad bereavement in the loss of our beloved father, Mr. Bun Shum.— —Wife, Ching Chong; sons, Lum and David; daughters, Mo Kow and Mrs. Paul (Marion) Chow; seventeen grandchildren and seven great-grandchildren.

WE, THE ENTIRE FAMILY wish to extend our heartfelt thanks and appreciation for the many acts of kindness and messages of sympathy in the loss of our dear Mother and Grandmother Harriett Medd. Special thanks to Mrs. Miller and staff of St. Charles Guest Home. Also Dr. Bell and staff of Royal Jubilee Hospital and Rev. Heyes. The family.

310 FUNERAL DIRECTORS

Sands

Since 1912

24 Hour SERVICE

Visiting Until 9:30 p.m. Every Evening

Ask about the LIFE APPRECIATION Funeral Service

We Care About Vancouver Island Families

VICTORIA	388-5155
SIDNEY	656-2932
COLWOOD	478-3821
DUNCAN	746-5212
LADYSMITH	245-2331
NANAIMO	753-2032
PARKSVILLE	248-3238

LAVERNE and MASON SANDS

Sands

McCall's

MONDAY
MOFFAT
Mrs. Grace Elizabeth Agnes
10:30 a.m. ST. MATTHIAS CHURCH
DARLINGTON
Mrs. Gwendolyn Edith
11:00 a.m. FAMILY CHAPEL
HARRISON
Mrs. Bertha Harriet
1:30 p.m. FAMILY CHAPEL
TUESDAY
McDERMOTT
Mrs. Margaret
9:00 a.m. FAMILY CHAPEL
CHEVRIER
Mrs. Margaret
3:00 p.m. CHRIST CHURCH CATHEDRAL

McCALL BROS.
Funeral Chapels
JOHNSON AT VANCOUVER STREETS

For Funeral and Pre-Arrangement Information
Phone 385-4465

Haywards (B.C. Funeral Co.)
Thomson & Irving

Funeral Chapels
1625 Quadra St.
386-3505

CUNNINGHAM FUNERAL CHAPEL
1155 FORT STREET
Phone 384-5512 or 384-8626
Offering dignified moderate service for all. Geo. S. Cunningham, owner, manager.

FIRST MEMORIAL SERVICES
Serving the Public and Exclusive Area Undertakers for the Memorial Society of B.C.
658-5244.

311 MONUMENTS

STEWART MONUMENTAL WORKS LTD.
ESTABLISHED 1896
Marble fireplace and tabletops.
1403 May St. 384-3452
Memorial of Distinction

Mortimer's Monuments
383-6421
709 KINGS RD. (at Douglas)
FOUNDED 1877

312 FLORISTS

DAISY CHAIN
Florist
382-2512

Heavy are our
hearts today,
Memory brings you
back once more,
To the time when
you were with us,
To the happy
days of yore.

Did Wright hint Marguerite to sail?

Is the Princess Marguerite coming back?

Some people who heard Ald. Bob Wright on a CBC Vancouver radio program this week thought they heard some strong hints from the man now involved in running the less than successful Victoria Princess ferry to Seattle.

But Wright just chuckled when asked Friday if he had indicated such a move.

"I didn't say that. I didn't infer that. And I don't have any comment to make at this time about the future," he said.

Wright, chairman of the management committee of B.C. Steamship Company's board of directors, said he has been busy tackling the short-term problem of poor passenger volume on the Princess.

He said there should be an announcement within a month on a solution.

The long-term question of a replacement vessel next year hasn't yet been settled.

"We sure as hell won't wait 'til next spring, though."

The Victoria Princess — formerly the Queen of Prince Rupert — was loaned to B.C. Steamship on the understanding it would be returned in time to inaugurate a B.C. ferry service to the Queen Charlotte Islands this winter.

The Marguerite was replaced earlier this year after reports that it was unsafe.

Premier Bill Bennett offered it to the city for $1 to use as a floating museum, but no one has taken him up.

It is now moored in Esquimalt at Burrard-Yarrows drydock, reportedly at a cost of $5,000 a month.

Wright said the CBC interviewer asked him directly when the Marrguerite was coming back, and he replied that B.C. Steamship was looking at a number of options.

3-vehicle accident injures 2

Two women are in Victoria General Hospital, one in serious condition, after a three-vehicle crash on the Trans-Canada Highway at Spencer Road Friday afternoon.

Patricia Harrington, 34, of Goldstream Avenue, is in serious but stable condition with internal injuries.

Ada Johnston, 61, of Pioneer Crescent, is in fair condition with a broken right leg, right arm and facial cuts.

Colwood RCMP said Mrs. Harrington had stopped her car preparing to make a right turn when she was rear-ended by a Defence Department semi-trailer flat deck truck driven by Dominic Violante of CFB Comox.

The collision sent her car into the path of an oncoming vehicle driven by Mrs. Johnston.

Violante escaped injury.

The mishap occurred at 2:05 p.m.

Victoria's Red Cross fears blood shortage

A blood shortage may force Victoria hospitals to cut back on operations this summer, according to the Victoria branch of the Canadian Red Cross.

Blood donor clinics in the city in May and June fell short of expected attendance by almost 400 donors, equal to nine days' supply.

Reserves were used to meet the shortage and because donations barely met hospital needs this month the reserves could not be restocked.

A Red Cross spokesman reminded all registered donors that if they have not given since April they are eligible to donate again in July.

People between 18 and 65 who are not Red Cross donors have been asked to give at this month's clinics.

They will be held in Victoria between Monday and Friday next week at the following locations:

Monday: Red Cross House, 1046 Fort, from 2:30-8 p.m.

Tuesday: Red Cross House, 1046 Fort, 2-8 p.m.

Wednesday: University of Victoria Student Union Building, 10 a.m.-4 p.m.

Thursday: Seagull Social Club, Juan de Fuca Recreation Centre, 2-8 p.m.

Friday: patriot division, Naval Reserve Training Centre, Albert Head, 10-2 p.m.

Push for police talks

Mayor Bill Tindall said today he will press both sides in the police dispute to return to the bargaining table early next week.

Tindall said he will meet some of the people involved on Monday but declined to elaborate.

He said he did not expect the "strike" action being taken by police union members in Victoria, Esquimalt and Oak Bay, will be expanded over the weekend.

Officers took to wearing civilian dress on Wednesday to protest the breakdown in talks for a new labor contract that expired last Dec. 31.

The officers have also refused to complete information reports on incidents, a tactic which could lead to considerable overtime time once the situation returns to normal.

The main stumbling-block in the dispute is the union's refusal to accept a unified contract based on anything less than the best benefit now enjoyed by members of any of the three police departments.

5 charged after raid

One man is in custody and four other persons have been charged after city police raided a house on Catherine Street Friday night and seized drugs.

Calvin Girbav, 25, address not known, appeared in provincial court this morning charged with possession of a narcotic for purposes of trafficking.

A police spokesman said a couple of ounces of marijuana and four hits of cocaine were seized.

NOTICE

EDITH PEARL TATHAM, formerly of 301-215 Oswego Street, Victoria, B.C. V8V 2B5, deceased, who died at Victoria on 16 May, 1980.

Creditors and others having claims against the estate of the said deceased are required to send them to the Executor before 29 August, 1980, after which date the Executor will distribute the said estate among the parties entitled thereto, having regard only to claims of which it then has notice.

ROYAL TRUST
CORPORATION OF
CANADA,
Executor,
1205 Government Street,
P.O. Box 580,
Victoria, B.C.
V8W 2P6
By its solicitor,
R. W. Chard

OFFERS FOR HOUSES

OFFERS: Plainly marked on the envelope "Offer on P.T. #68" will be received by the undersigned, on an individual or lot basis, up to 2:00 p.m., July 29, 1980 to purchase for the purpose of removal or demolition the dwelling located "as is and where is" as follows:

House (A) — Single family residence, approx. 2,154 sq. ft. 5 bedrooms, two bathrooms. Stucco exterior

Address: 565 McKenzie Avenue, Victoria, B.C.

Legal Description: Lot 1, Section 50, Victoria District Plan 5082

House (B) — Two bedroom frame dwelling. Exterior stucco, interior plaster

Address: 390 Douglas St., Victoria, B.C.

Legal Description: Lot 12, Block 1, Section 49, Victoria District, Plan 178 except easterly 4.5 ft. thereof

The Conditions of Sale are: (1) the buildings are not to be occupied except insofar as is necessary for the removal or demolition. (2) the buildings must be demolished or removed from their sites within thirty (30) days commencing from the date of acceptance of offer(s). (3) the sites, excluding foundations, are to be left clean and tidy and any earth disturbed in the removal must be back-filled to the satisfaction of the Highways' officials concerned. (4) the purchaser agrees upon acceptance of his offer(s) and at all times thereafter well and sufficiently to indemnify the Crown and to keep the Crown indemnified against all liability, actions, suits, proceedings, claims, demands, costs, expenses arising out of or relating to the design, location or state of repair of the purchased building(s).

Prospective buyers MUST familiarize themselves with the following:

1. Zoning by-laws and building codes in the area where they are contemplating placing the building(s)
2. Conditions under which the structure(s) can be moved on highways and within municipalities

Offers must be accompanied by a certified cheque or money order made payable to the Minister of Finance for 30% of the bid(s).

The highest or any offer will not necessarily be accepted, but the bearer of a successful bid will be required to pay the 4% S.S. tax. If the successful bidder subsequently withdraws his offer the 30% payment shall be liable to forfeiture.

The purchaser must make full payment within 10 days of notification of acceptance of the successful offer(s), otherwise the deposit(s) may be forfeited to the Crown.

Upon failure to remove the buildings and complete the site work within thirty days, all right, title and interest shall revert to the Crown and monies paid shall be deemed to be a penalty and the Crown shall after dispose of them as it sees fit.

Further information is available by contacting Mr. E. F. Thompson, Property Negotiator, Ministry of Transportation & Highways, #103-4475 Viewmont Avenue, Victoria, B.C., telephone 479-9344.

A. W. Charlton, CHAIRMAN
Purchasing Commission
Parliament Buildings
Victoria, B.C. V8V 1X4

NOTICE OF APPLICATION FOR CHANGE OF NAME

NOTICE is hereby given that an application will be made to the Director of Vital Statistics for a change of name, pursuant to the provisions of the "Change of Name Act," by me:— Anne Gravells of #404-920 Hillside Ave. V8T 1Z8 in Victoria, in the Province of British Columbia, as follows:- To change my name from Anne Gravells to Lucinda Anne Gravells.

Dated this 4 day of July, A.D. 1980.

ANNE GRAVELLS

NOTICE TO CREDITORS

ESTELLA INA MARY GRIFFITH, late of 1278 St. David Street, Victoria, British Columbia.

NOTICE IS HEREBY GIVEN that creditors and others having claims against the estate of the above deceased are hereby required to send them to the undersigned Executors at P.O. Box 580, Victoria, British Columbia, V8W 2P6, before the 26th day of August, 1980, after which date the Executors will distribute the said estate among the parties entitled thereto having regard only to the claims of which they then have notice.

WINNIFRED MARY
YORKE and
ROYAL TRUST
CORPORATION OF
CANADA, Executors.
By Cox, Taylor, Bryant,
their Solicitors

UNIVERSITY OF VICTORIA INVITATION TO TENDER

Sealed Tenders for the construction of Parking Lot #8 will be received by the University of Victoria up to 2:00 p.m., Pacific Daylight Time, on 25 July 1980 at the office of the Director of Campus Planning, Room 109, Saunders Building, University of Victoria, and will be opened in public immediately thereafter.

Plans and specifications may be obtained from the office of the Director of Campus Planning, Saunders Building, University of Victoria.

Tenders shall be submitted in accordance with the Instructions to Bidders contained in the specification. Each tender shall be accompanied by a Bid Bond in the sum of 10% of the tendered price and shall be open for acceptance for thirty days from the date of submission.

The lowest or any tender will not necessarily be accepted.

I. W. Campbell, P. Eng.
Director of Campus
Planning.

GREATER VICTORIA WATER DISTRICT CONTRACT No. 98 FOR DECEPTION CREEK/ SOOKE LAKE CONDUITS

Call for Tenders

Sealed Tenders, clearly marked "Tender for Construction of Deception Creek/Sooke Lake Conduits" will be received by the Greater Victoria Water District, at their offices in Victoria, B.C., up to 3:00 p.m. local time on July 30th, 1980. They will be opened in public at that time and date.

The work consists of the following items:

a) Installation of 21 lineal metres of twin 2.4 m x 1.8 m precast concrete box culvert.
b) Construction of inlet and outlet works, complete with sluice gates.

Contract Documents may be viewed on or after July 14th, 1980, at the G.V.W.D. offices, the Victoria and Burnaby offices of Ker, Priestman & Associates Ltd., and at the Construction Association offices in Victoria, Nanaimo and Vancouver. Copies may then be obtained from the Victoria offices of Ker, Priestman & Associates Ltd., and will be refunded upon their return in good condition within 30 days of the date set for receipt of tenders.

A bid bond for ten per cent (10%) of the tender price and an undertaking of surety must accompany each tender.

The lowest or any tender will not necessarily be accepted.

R. W. Upward, P. Eng.,
Chief Commissioner,
Greater Victoria Water
District,
479 Island Highway,
Victoria, B.C.
V9B 1H7

VEHICLE AUCTION
For Govt. of B.C.
on
SAT., JULY 19—1:00 P.M.
at
Ministry of Forests Compound
14255—96th Ave.,
Surrey, B.C.

70 Units Including
P-Ups, Panels, Stn. Wagons, Vans & Sedans. For complete list of this sale contact

Fraser Valley Auction Ltd. Box 3425, Langley, B.C. V3A 4R8 or Ph. 534-3241

7-11

LIVELY ACTION
Oak Bay
AUCTION
"Where quality street begins"
AUCTIONS
EVERY WEDNESDAY 7 P.M.
Consignments wanted for our Antique and Collectibles Sale
Wednesday, July 30th
We buy, sell and appraise
2036 Oak Bay Avenue
592-5111
Sit and bid on treasures in air-conditioned comfort

SHERIFF'S SALE

Under and by virtue of a Writ of Seizure and Sale issued out of the County Court of Vancouver Island, Vancouver Registry, and several Warrants of Execution issued out of the Provincial Court of British Columbia, Small Claims Division, Vancouver, Nanaimo, and Victoria Registries against the goods and chattels of:

Raymond Mason
purported to be
(1) 1973 Chevrolet Blazer, Serial #CCY183F166382
James Lebrun
purported to be
(1) gasoline powered cement mixer

I have seized and will offer for sale by public auction at the Sheriff's Compound, 850 Burdett Ave., Victoria, B.C., on Friday the 18th day of July, 1980, at the hour of 10:00 o'clock in the forenoon, all the right, title and interest the defendants have in the vehicle and cement mixer. The vehicle and cement mixer may be viewed at 850 Burdett Ave., Victoria, B.C., between the hours of 8:30 a.m. and 4:30 p.m. Monday to Friday.

Terms of Sale: on a where is as is basis, cash plus 4% sales tax.

For further particulars apply to the office of the undersigned, Room #1, 850 Burdett Ave., Victoria, B.C. 387-6811

J. H. Sampson
Deputy Sheriff III
Vancouver Island Region No. 1

British Columbia
Buildings Corporation

Lease Space Requirement

Location: Victoria, B.C.

The Corporation is desirous of obtaining approximately 726 m² (7,815 ft²) of heated, dry, warehouse type storage with drive-in access or loading dock facilities. Preferred location would be an area bordered by the Gorge water on the west, Saanich Road to the north, Cook Street to the east and Dallas Road to the south.

Gross turnkey proposals are requested for a term of 2 years with a further option to renew for an additional 2 years with immediate occupancy preferred.

Proposals should be submitted by **3:00 P.M.** local time, **July 25, 1980,** at the office of the Supervisor of Lease Negotiations, British Columbia Buildings Corporation, **400-910 Government Street, P.O. Box 1112, Victoria, B.C. V8W 2T4.**

For additional information telephone Gordon Elliott, Lease Negotiator, at Victoria 387-3528.

The lowest or any proposal will not necessarily be accepted. The Corporation reserves the right to further negotiate any proposal.

TWO SESSION AUCTION
TUESDAY, JULY 15, 1 P.M. & 7 P.M.

Preview: Mon. 9 a.m.-5 p.m., Tues. 9 a.m.-Saletimes

1 P.M. (afternoon) **FURNISHINGS** — Beds, Chests of Dwrs., Chairs, etc. **MISC.** — Cash Register, Old Beatty W/Washer, Shower Stall, Old Tools, Box Lots, Etc. **BIKES** — 5 unclaimed bikes from Esquimalt Police. **7 P.M.** (evening) **FURNISHINGS** — Older and Newer Style Chester. Stes., Hide-a-Beds, Uph. Wing Back and Other Chairs, Wal. Whatnot by Dielcraft, Baetz, Nest of 3 and other Occ. Tables. Wal. Vilas Maple and Other B/R Stes., Dressers, 6-Pce. Wal. D/R Ste., Maple Cpts. Bed, Etc. **APPLIANCES** — As New Baycrest Washer-Dryer Set, Tappan Counter, Inglis and Other Ranges, Maytag Dishwasher, Fridges. **OF INTEREST** — Wilton Carpets, Marine Compass, Torchere and Older Brass A. Lamps, Moorcroft and Wedgwood, Copper and Brass, etc. **COMING UP** — Tuesday, Aug. 12 — **COLLECTIBLES AUCTION:** incl. Edw. and Period Furnishings, China and Glass, Artifacts, Books, Prints and W/Cs, etc. Consignments being accepted **NOW.**

THE AUCTIONEERS AND APPRAISERS FOR VICTORIA AND VANCOUVER ISLAND

7-12

LUNDS
AUCTIONEERS and APPRAISERS LTD.
926 Fort St., Victoria
Tel. (604) 386-3308

SPECIAL OFFER

SAVE MONEY!
USE THIS HANDY COUPON TO PLACE YOUR CLASSIFIED AD

FILL OUT AND MAIL TO: SPECIAL OFFER
VICTORIA PRESS, P.O. BOX 300, VICTORIA, B.C. V8W 2N4
OR DELIVER IN PERSON TO 2621 DOUGLAS ST., VICTORIA, B.C.

NAME ....
ADDRESS ....
PHONE NO. ....
SIGNATURE ....
NO. OF INSERTIONS. .... AMOUNT ENCLOSED $ ....

YOUR AD WILL RUN AS SOON AS POSSIBLE UPON RECEIPT OF THIS COUPON AND PAYMENT OR PLEASE SPECIFY CONSECUTIVE DATES.

....
....
....

CLASSIFICATION NUMBER. .... 10 WORDS MINIMUM

10 WORDS FOR 1 INSERTION IN THE DAILY COLONIST AND VICTORIA TIMES: 15¢ PER ADDITIONAL WORD $1.50
10 WORDS FOR 3 INSERTIONS IN THE DAILY COLONIST AND VICTORIA TIMES: 35¢ PER ADDITIONAL WORD $3.50
10 WORDS FOR 6 INSERTIONS IN THE DAILY COLONIST AND VICTORIA TIMES: 55¢ PER ADDITONAL WORD $5.50

VICTORIA PRESS BOX CHARGE $7.00 PER MONTH: MAILED ☐ PICKUP ☐

All real estate, mobile home, rental and business advertising is considered to be commercial advertising and will not qualify for this special offer.

* SEND CHEQUE OR MONEY ORDER
NO REFUNDS!

THE COLONIST & TIMES

Firmer action was needed on 'dirty tricks' - Bennett

Canadian Press

Faster, stronger action by B.C.'s Social Credit party and government last year would have stopped the so-called "Dirty Tricks Affair" from developing to the point it did, Premier Bill Bennett says.

"It wasn't attended to as quickly as it should and as such the climate for intrigue and whether there was something bigger just bubbled over," Bennett said in an interview.

Bennett was visiting Japan and Korea early last fall when it was revealed Social Credit caucus researchers had counselled party workers to play dirty during the 1979 spring election campaign. The dirty tricks included use of phoney names when sending pro-Social Credit letters to newspapers' letters-to-the-editor columns.

The premier said he is not certain he could have resolved the controversy quickly if he had not been overseas.

"I'm not sure, looking back, whether anyone could. But presumably stronger action from those in charge both politically in the party and the government may have dealt with it sooner."

Deputy Premier Grace McCarthy was in charge while he was away.

Last fall Bennett had blamed the media then the party for the dirty tricks controversy and the accompanying scandal over the party's failure to disclose $246,000 in election spending.

Results of a government investigation of why that spending was not disclosed, as required by law, and where the money went, still has not been made public.

Bennett said he considers the party lucky for having seen "what can happen when members go their own way or get carried away in their zeal."

It was a good lesson for all parties.

"Anyone who thinks that every party doesn't have its zealots and extreme activists has got to be blind."

The Social Credit caucus fired all five members of the research staff. At least three other government workers quit or were fired.

One who quit was Dan Campbell, a Social Credit heavyweight for years and Bennett's director of intergovernmental affairs.

Man drowns after falling from boat

A 43-year-old North Vancouver man drowned Friday when he fell out of a 20-foot boat while fishing off the south end of Lasqueti Island off Parksville.

RCMP identified the man as John Alexander McDonald.

A Pacific Rescue Centre spokesman said boaters in the area rescued McDonald and rushed him to French Creek Marina where artificial respiration was applied.

Survey seeks reasons Victoria Indians jobless

Native Indians in Greater Victoria suffer from a high rate of unemployment and the United Native Nations is sponsoring a survey this summer to find out the reason — and a solution.

Rusty Underwood, supervisor of the project which is sponsored by the UNN and funded by the federal government, said Friday even though the survey isn't complete one fact is obvious.

"The main reason unemployment is high is the employers' attitudes towards Indians," said George McLeod, one of the two researchers on the project.

One of the main thrusts of the project will be to take steps to inform native people of their rights and to work with employers to overcome discriminatory attitudes, said Underwood.

There are about 7,000 people in the Victoria area of Indian ancestry, she said, and she and the other researchers would like to hear from any who can't get a job.

The project will attempt to catalogue the employment skills available and to provide information about training programs.

Anyone wishing to contact Underwood should call 382-3020.

Housing is also a serious problem for Indians, said UNN president William Wilson.

He cited a recent government survey which showed 40 per cent of housing on reserves in Canada needs to be replaced and 11,000 new houses are needed to meet existing demands.

Wilson said the worst housing on Vancouver Island exists in the northern part. The Tsulquate reserve north of Port Hardy has the poorest living conditions.

The Cowichan reserve at Duncan also has serious housing problems which he claims are responsible for a number of recent suicides and attempted suicides there.

He said a national survey indicates only 18 per cent of the Indian population is employed while a national average of 37 per cent works.

"The report only confirms what we have been saying for years."

Oyster site choice explained

DUNCAN — Poor water quality and a high volume of log handling in Ladysmith harbor have been given as reasons why it wasn't chosen as a primary site for a provincial oyster demonstration facility.

Environment Minister Stephen Rogers said the harbor conditions would "impose severe limitations on the type of work to be performed at the oyster demonstration facility."

Baynes Sound, the body of water between Vancouver Island and Denman Island, was chosen instead.

Ladysmith Mayor Frank Jameson said: "This is the first time that the provinical government and industry have admitted in writing that there are too many logs in Ladysmith harbor."

Energy chiefs set example

Did Energy Ministers Bob McClelland of B.C. and Merv Leitch of Alberta know something that the rest of Canada didn't?

Most cabinet ministers arriving at B.C.'s Government House Friday morning for the joint cabinet session were driven up in mid or full-size, gas-guzzling automobiles.

But the two energy ministers were chauffeured to the door in a fuel-efficient Pinto — the taller Leitch occupying the front passenger seat with McClelland trying to find some leg room in the back.

Two hours later in Ottawa, federal Energy Minister Marc Lalonde announced, unexpectedly, that the federal government would increase the tax on petroleum products, increasing the sale price of gasoline and heating oil by a half-cent a litre.

Prisoner dies from knifing in pen fight

AGASSIZ (CP) — A prisoner at the Kent maximum-security prison in this Fraser Valley community was fatally stabbed Friday in a fight, RCMP said.

The victim was identifed as Dean Thomas Langford, 25, who was serving a life sentence for second-degree murder and manslaughter. Langford was charged in the stabbings of Helena Rose Howard, 16, and her 26-year-old sisiter Christina Beatrice Thomas last July near Gold River on northern Vancouver Island.

Hold out for 9.5%, servants told

Federal civil servants have been urged to hold out for at least a 9.5 per cent pay increase, the same amount awarded management employees this week.

John Hart, spokesman for the Public Service Alliance of Canada, said Friday some civil servants have been offered only five per cent.

"I've had people call and ask just what's going on," he said. "And I say to them if you people accept anything less (than 9.5 per cent) you're out of your minds."

The offer of 5 per cent in each year of a two-year contract was made to 52,000 federal employees in the clerical and regulatory section, among the lowest-paid civil servants.

Meanwhile, said Hart, the government has created a new management class of about 5,000 employees and boosted their salaries by 9.5 per cent.

"What we have been trying to do is bring the lower-paid people up. But every time we do that the government turns around and does something like this."

Valuable sculpture shoplifted

A $1,960 sculpture was stolen Thursday from the Crystal Garden Gallery in the new Crystal Garden complex.

The art work, titled Together, is a bronze casting 40 to 45 centimetres tall, 20 to 25 centimetres wide and weighing about 10 kilograms.

CORPORATION OF THE CITY OF VICTORIA

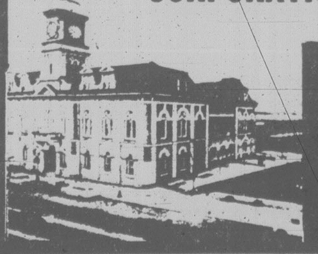

NOTICE OF HEARING

NOTICE IS HEREBY GIVEN that all persons deeming their interest in the following matters will be afforded an opportunity to be heard before City Council at a Public Hearing to be held in the Council Chamber, City Hall, on **THURSDAY, JULY 17, 1980 at 7:30 p.m.**

"DEVELOPMENT PERMIT AREA (RAINBOW SITE) BYLAW"

(Study Case #214-203A)

to designate certain lands at Robert and Russell Streets known as the "Rainbow Site" as a development permit area, as indicated in sketch plan "A".

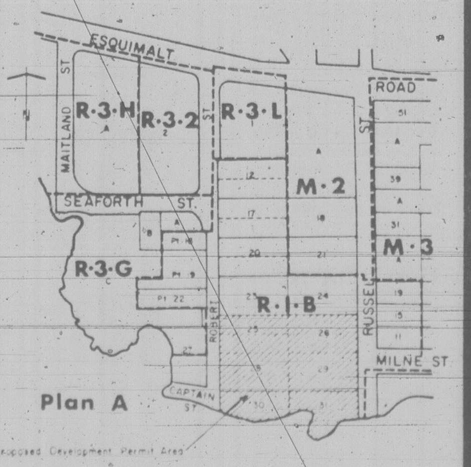

"REZONING BYLAW (NO. 109)"

(APC #1931)

to rezone certain lands at 3030/3034/3038 Cedar Hill Road from the "R-1B Zone, Single Family Dwelling District" to the "R-2 Zone, Two Family Dwelling District" as indicated in sketch plan "B".

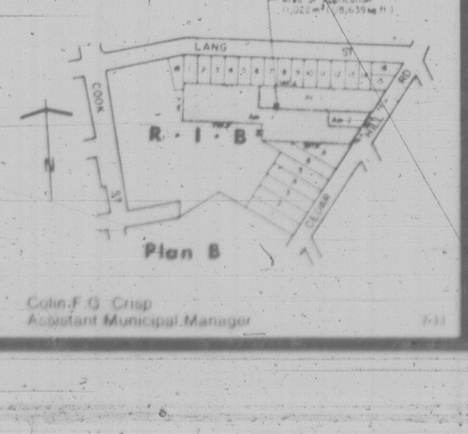

Copies of the draft bylaws may be inspected at City Hall, 1 Centennial Square, Victoria, Between the hours of 8:30 a.m. and 4:30 p.m. any day City Hall is open for business prior to the hearing. Further enquiries should be directed to the Department of Community Development, Tel. 385-5711, Local 360.

City Hall
Victoria

Colin F.G. Crisp
Assistant Municipal Manager

Your WAREHOUSE FOOD STORES
"Where the Overhead is Low... and You all Save Dough!"
OPEN SUN. 10-6, MON., TUES. 'TIL 9
Prices Effective Sun., Mon., Tues.
We Reserve the Right to Limit Quantities
WHILE STOCK LASTS ONLY
★ 3475 QUADRA ST. Your No. 1 Store
★ 3400 TILLICUM, Burnside Plaza
★ 877 GOLDSTREAM, in Langford
LET YOUR BUDGET TAKE IT EASY TOO! SHOP HERE!
BEEF LIVER SLICED, DEVEINED lb. 79¢
PREM LUNCHEON MEAT 12-oz. TIN 99¢
LEAN BONELESS STEWING BEEF Grade A, grain fed lb. 1.79
FRESH GROUND BEEF Reg. 100% Beef lb. 98¢
WIENERS NO. 1 LARGE SIZE LB. 69¢
CARNATION COFFEE MATE WHITENER 375 g 1.69
KRAFT PARKAY SOFT MARGARINE 2 lb. MAXI BOWL 1.59
ARCTIC POWER LAUNDRY DETERGENT 6 LITRE 3.49
FRENCH'S SQUEEZE-PAK MUSTARD 8 oz. ea. 49¢
RED ROSE ICED TEA MIX 24 oz. 1.79
BLUE RIBBON COFFEE Reg. or Fine LB. 2.99
AYLMER BOSTON STYLE BROWN BEANS 2 14-OZ. TINS 89¢
BARBECUE BRIQUETTES 10-lb. bag 1.99
WATERMELON (WHOLE ONLY) RIPE, JUICY lb. 12¢
SWANSON'S FROZEN MEAT PIES 8 oz. ea. 59¢

The Weekly Crossword

7/13/80

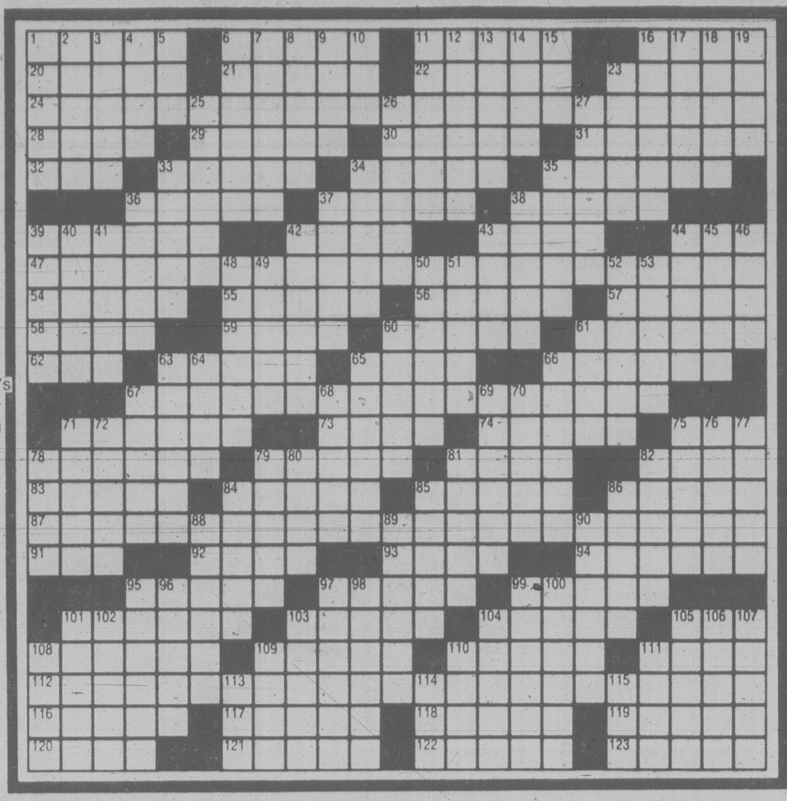

ACROSS

1 Xanthippe
6 Open a bottle
11 Drive
16 Bird's crop
20 Verbatim excerpt
21 Downtown lights
22 Air a view
23 Wing-like
24 Mere hearsay
28 Two fives make it
29 Studies at length
30 Hock and sack
31 Comes together
32 Univ. degrees
33 "Hello, —"
34 Compels to go
35 Conversed
36 Garish
37 He handles dough
38 Bells the cat
39 — out (clarifies)
42 Car or kick
43 Leprechaun land
44 Wino's problem
47 Words of objection
54 Daft
55 Red as —
56 Makes turbid
57 Tremor
58 They're missing in asyndeton
59 Dregs
60 Humble
61 Got a tan
62 Comprehend
63 Try to sack the QB
65 Insect stage
66 Etiolate
67 Witnesses' ordeals
71 Part of a sentence
73 Tied
74 Stickum
75 Wonder
78 Architectural feature
79 — the street
81 Smee or smew
82 In the thick of
83 Frenchman's income
84 Financial windfall
85 Take care of
86 Playground feature
87 Item for a reduced sentence
91 Impaired: pref.
92 Animal fat
93 Exhort
94 Phrased
95 Taters
97 Mall attractions
99 Infield position
101 Swiftian forte
103 Suit sizes
104 Thrust
105 Commercials
108 Ukase
109 As — (usually)
110 Horripilating
111 Newspaper notice
112 Mere allegation
116 Times of day
117 Back street
118 — ease (make comfortable)
119 Competitor
120 Crow
121 Has effect
122 Stimuli
123 Metric unit

DOWN

1 Fledgling pigeon
2 Pursues
3 Tournament of —
4 Vingt- —
5 Woven fabric
6 Vast
7 Almost
8 — Island, New York
9 Picnic intruders
10 Greek letter
11 Exhibiting movement
12 Kitchen item
13 — over (helps to get by)
14 Persons
15 Speed up
16 Office help
17 Scope
18 Made a trajectory
19 After exes
23 Ms. Astaire
25 Mate
26 Rouse
27 Hospice
33 Trifle
34 Tackled
35 "— Bulba"
36 Narrow valleys
37 Snacks
38 Unclearly
39 Marner or Lapham
40 Inclined
41 Undercut
42 Sternutation
43 M. Ludwig
44 Ms. Keaton
45 Seized
46 Pung
48 Bit of luggage
49 Helps in wrongdoing
50 Visit
51 Hawkeye
52 Horse
53 Undersized ones
60 Light unit
61 Inoculation
63 Contemptuously bold
64 Go down to defeat
65 Macadamizing
66 Solomonic attribute
67 Minos' isle
68 Inert gas
69 Each
70 City in Estonia
71 Campus VIP
72 Tip-offs
75 Be of — to
76 Recoil
77 Sharp
78 Brother of 23D
79 Dishes out
80 Got off
81 Arctic sights
82 Give a prize to
84 Role for Bea Arthur
85 Progenitors
86 Put away
88 Loan-shark
89 Broken glass
90 Tizzy
95 Muscular
96 Harbor features
97 Horse mackerel
98 Soothes
99 Lisle, for example
100 Raises
101 Caballero
102 Ghana's capital
103 Fish, in a way
104 Melee
105 Superior
106 Libyan money
107 Fashion
108 Thick-headed
109 Competent
110 River in Germany
111 Leave out
113 Kind of cereal
114 Sixth sense letters
115 April 15 addressee

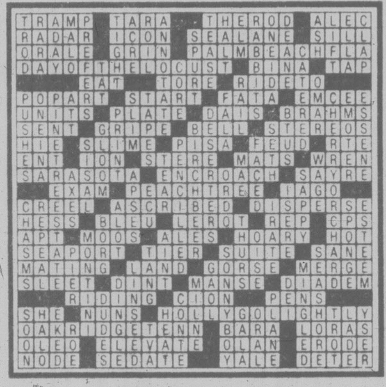
TRAMP TARA THEROD ALEC
RADAR ICON SEALANE SILL
ORALE GRIN PALMBEACHFLA
DAYOFTHELOCUST BINA TAP
EAT TORE RIDETO
POPART START FATA EMCEE
UNITS PLATE DAIS BRAHMS
SENT GRIPE BELL STEREOS
HIE SLIME PISA FEUD RTE
ENT ION STERE MATS WREN
SARASOTA ENCROACH SAYRE
EXAM PEACHTREE IAGO
CREEL ASCRIBED DISPERSE
HESS BLEU LEROT REP CPS
APT MOOS ALES HOARY HOT
SEAPORT TIER SUITE SANE
MATING LAND GORSE MERGE
SLEET DINT MANSE DIADEM
RIDING CION PENS
SHE NUNS HOLLYGOLIGHTLY
OAKRIDGETENN BARA LORAS
OLEO ELEVATE OLAN ERODE
NODE SEDATE YALE DETER

WORDY GURDY

BY TRICKY RICKY KANE

Every answer is a rhyming pair of words (like FAT CAT and DOUBLE TROUBLE), and they will fit in the letter squares. The number after the definition tells you how many syllables in each word. To win $10, send your original rhymes with your definitions to this newspaper. All entries become the property of UFS, Inc.

© 1980 United Feature Syndicate, Inc.

Thanks and $10 to Gary Houston of Chicago, IL for #2. Send *your* entry to this newspaper.

1. Slender relatives (1)

2. Sacred prejudice (2)

3. Rodent's Silver Cloud (1)

4. Delicious gin game (2)

5. Dancer Ray in the army (2)

6. Wisecracking junior Girl Scout (2)

7. Italian film director's squash (3)

ANSWERS: 1. THIN KIN 2. PIOUS BIAS 3. VOLES ROLLS 4. YUMMY RUMMY 5. SOLDIER BOLGER 6. CLOWNY BROWNIE 7. FELLINIS ZUCCHINIS

7-12

ZIGGY

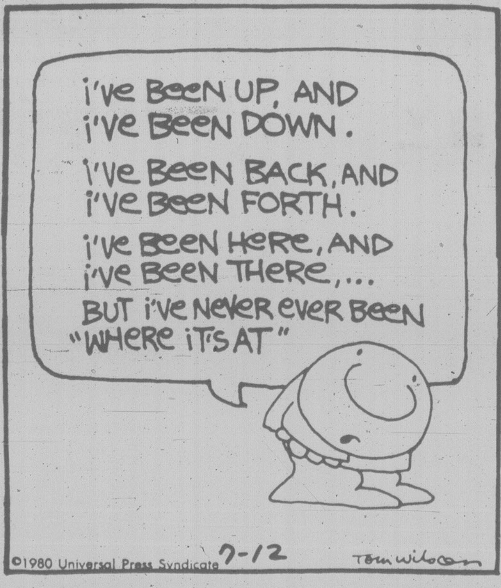
i've BEEN UP, AND i've BEEN DOWN.
i've BEEN BACK, AND i've BEEN FORTH.
i've BEEN HERE, AND i've BEEN THERE,...
BUT i've NEVER EVER BEEN "WHERE iT'S AT"
7-12
Tom Wilson

©1980 Universal Press Syndicate

Saturday Prime Time

	7:00	7:30	8:00	8:30	9:00	9:30	10:00	10:30	11:00
2	Star Chart	Fawlty Towers	Return of Saint		Movie: Norman Bethune				News
3	Winston Dans Les Iles		Capitaines Et Rois		Cinema—Documentaire			Nouvelles	Cinema
4	Lawrence Welk		240-Robert		Love Boat		Fantasy Island		News
5	Outdoorsman	Wildlife	BJ and the Bear		Sanford	Joe's World	Pre-Convention Special		News
6	Chips		Celebrity Concert		Movie: The Gambler				News
7	Beauty Show	Family Feud	Universe	Bad News Bears	Movie: Ski Lift to Death				Movie
8	B.J. and The Bear		Hawaii 5-0		Movie: Backlash				News
9	Nova		Monty Python	Good Neighbors	Olympia—Documentary				
11	Kung Fu		Movie: East of Eden					Movie: The Desert Fox	
12	Joker, Joker	Match Game	Streets of San Francisco		Movie: Suppose They Gave a War and Nobody Came				
13	It's Only Rock and Roll		Willie Nelson	Bad News Bears	Love Boat		Fantasy Island		Sports Page

Sunday Prime Time

	7:00	7:30	8:00	8:30	9:00	9:30	10:00	10:30	11:00
2	Beachcombers	Muppets	Mork	The Ropers	Edward and Mrs. Simpson		Summer Concert		News
3	Chez Denise	Beaux Dimanches		Beaux Dimanches		Beaux Dimanches		Nouvelles	Cinema
4	Convention Preview		When the Whistle Blows		Movie: Doc				News
5	Disney's Wonderful World		Chips		Movie: Animals Are Beautiful People				News
6	Beachcombers	Alice	National Geographic		Edward and Mrs. Simpson		Summer Concert		News
7	60 Minutes		Archie Bunker	Day at a Time	Alice	Alice	Jeffersons	Special Report	News
8	Lou Grant		Beyond Westworld		Vegas		Best of W-5		News
9	Soc.—in pro.	Ben Wattenburg	Evening At Pops		Masterpiece Theatre		Indian Images	Human Face of China	
11	Movie: Dying Room Only			Probe	Contact	Community Forum		700 Club	
12	Street of San Francisco		Creatures Great And Small		Drama: A Horseman Riding By		60 Minutes		No, Honestly!
13	60 Minutes		Nana's Journey Into Song		Jeffersons	Movie: Without Consent			Sports Page

DOWNSTOWN

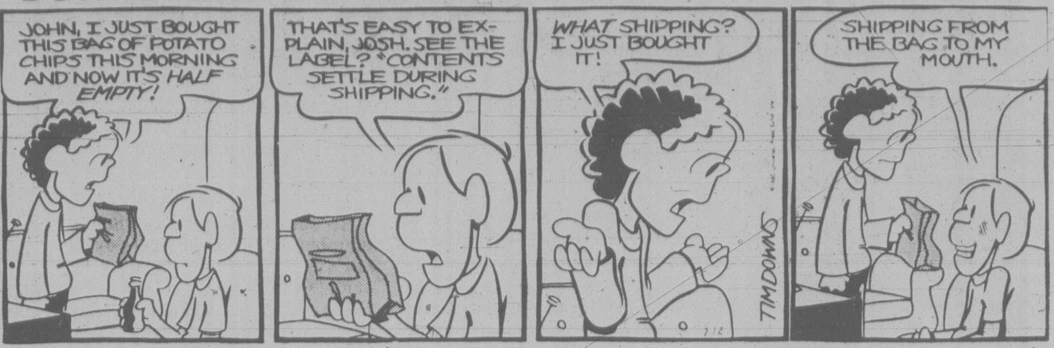
JOHN, I JUST BOUGHT THIS BAG OF POTATO CHIPS THIS MORNING AND NOW IT'S HALF EMPTY!
THAT'S EASY TO EXPLAIN, JOSH. SEE THE LABEL? "CONTENTS SETTLE DURING SHIPPING."
WHAT SHIPPING? I JUST BOUGHT IT!
TIM DOWNS
SHIPPING FROM THE BAG TO MY MOUTH.

BUCK ROGERS

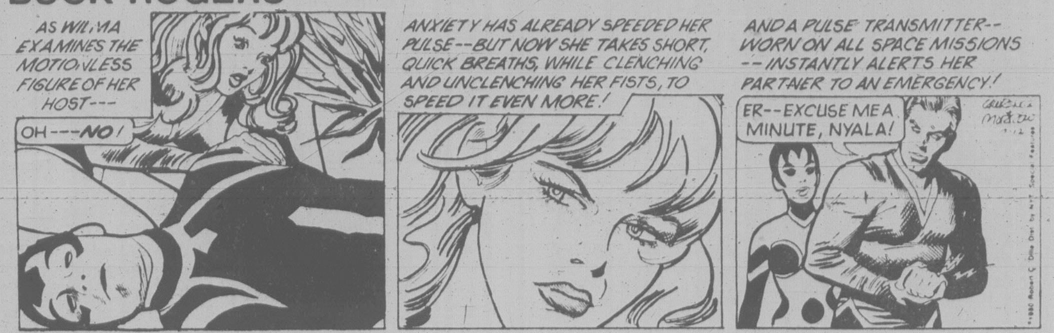
AS WILMA EXAMINES THE MOTIONLESS FIGURE OF HER HOST---
OH---NO!
ANXIETY HAS ALREADY SPEEDED HER PULSE--BUT NOW SHE TAKES SHORT, QUICK BREATHS, WHILE CLENCHING AND UNCLENCHING HER FISTS, TO SPEED IT EVEN MORE!
AND A PULSE TRANSMITTER--WORN ON ALL SPACE MISSIONS--INSTANTLY ALERTS HER PARTNER TO AN EMERGENCY!
ER--EXCUSE ME A MINUTE, NYALA!

WINNIE THE POOH

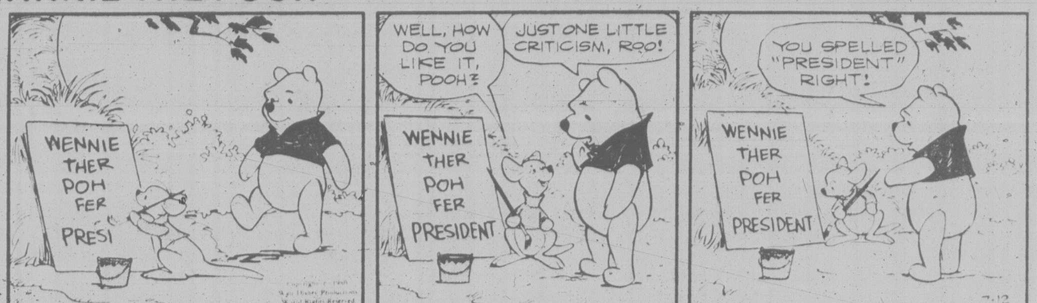
WENNIE THER POH FER PRESI
WELL, HOW DO YOU LIKE IT, POOH?
JUST ONE LITTLE CRITICISM, ROO!
WENNIE THER POH FER PRESIDENT
YOU SPELLED "PRESIDENT" RIGHT!
WENNIE THER POH FER PRESIDENT
7-12

HAGAR

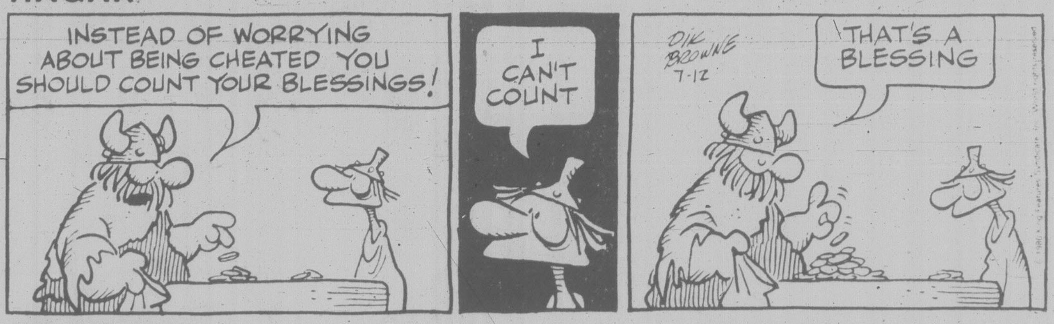
INSTEAD OF WORRYING ABOUT BEING CHEATED YOU SHOULD COUNT YOUR BLESSINGS!
I CAN'T COUNT
DIK BROWNE 7-12
THAT'S A BLESSING

PEANUTS

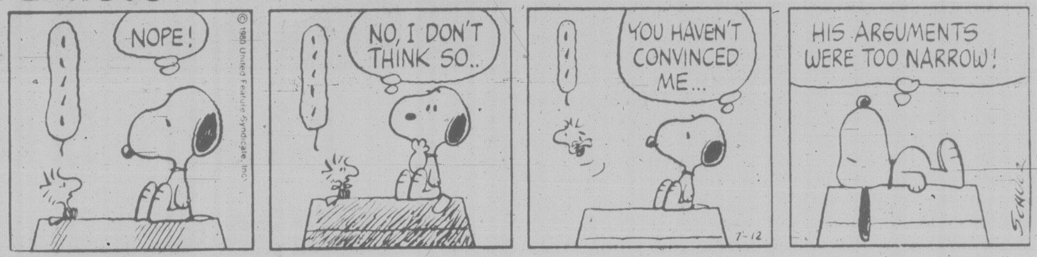
NOPE!
NO, I DON'T THINK SO..
YOU HAVEN'T CONVINCED ME...
7-12
HIS ARGUMENTS WERE TOO NARROW!
SCHULZ

© 1980 United Feature Syndicate, Inc.

B.C.

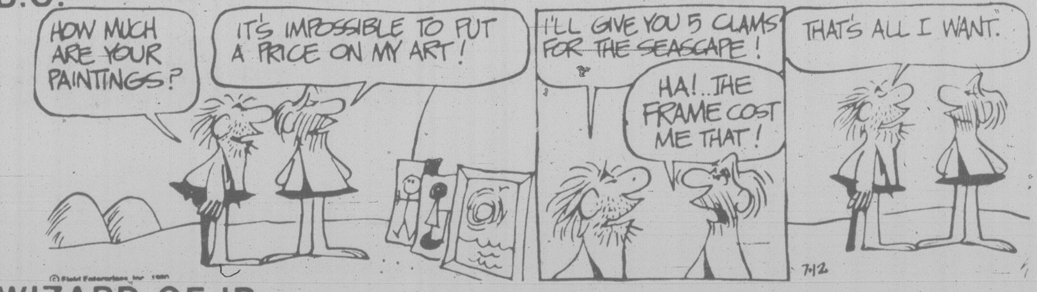
HOW MUCH ARE YOUR PAINTINGS?
IT'S IMPOSSIBLE TO PUT A PRICE ON MY ART!
I'LL GIVE YOU 5 CLAMS FOR THE SEASCAPE!
HA!..THE FRAME COST ME THAT!
THAT'S ALL I WANT.
7-12

© Field Enterprises, Inc. 1980

WIZARD OF ID

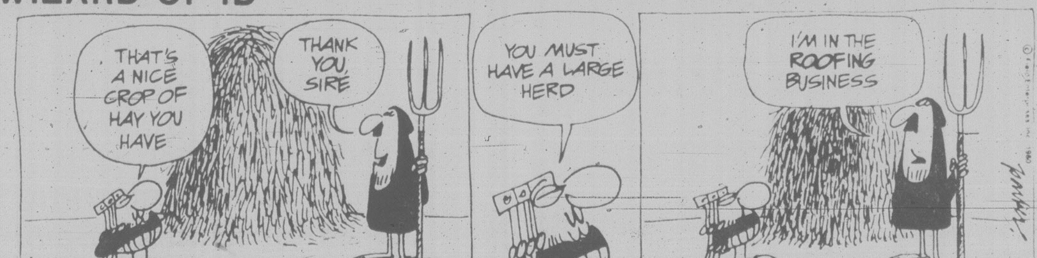
THAT'S A NICE CROP OF HAY YOU HAVE
THANK YOU, SIRE
7-12
YOU MUST HAVE A LARGE HERD
I'M IN THE ROOFING BUSINESS

APARTMENT 3-G

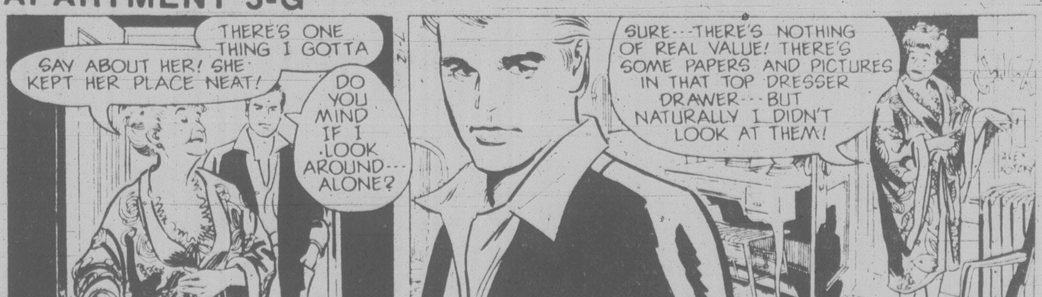
THERE'S ONE THING I GOTTA SAY ABOUT HER! SHE KEPT HER PLACE NEAT!
DO YOU MIND IF I LOOK AROUND---ALONE?
SURE---THERE'S NOTHING OF REAL VALUE! THERE'S SOME PAPERS AND PICTURES IN THAT TOP DRESSER DRAWER---BUT NATURALLY I DIDN'T LOOK AT THEM!
ALEX KOTZKY

© Field Enterprises Inc. 1980

NANCY

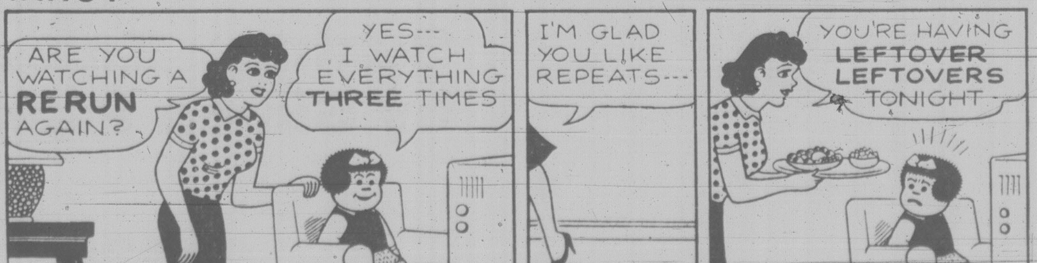
ARE YOU WATCHING A RERUN AGAIN?
YES---I WATCH EVERYTHING THREE TIMES
I'M GLAD YOU LIKE REPEATS---
JULY-12
YOU'RE HAVING LEFTOVER LEFTOVERS TONIGHT

© 1980 United Feature Syndicate, Inc.

MARK TRAIL

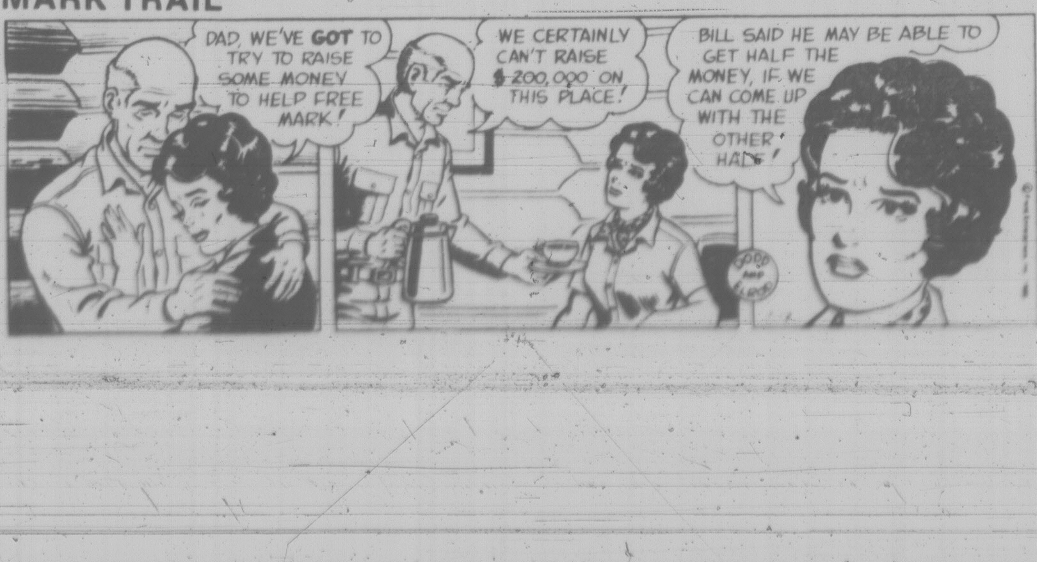
DAD, WE'VE GOT TO TRY TO RAISE SOME MONEY TO HELP FREE MARK!
WE CERTAINLY CAN'T RAISE $200,000 ON THIS PLACE!
BILL SAID HE MAY BE ABLE TO GET HALF THE MONEY, IF WE CAN COME UP WITH THE OTHER HALF!

He didn't stoop to snooping

GARRETT
. . . went in style

By AB KENT

Reporter George Garrett put on a blue pinstripe, carried a briefcase and hired a chauffeur-driven limousine to get through security at the premier's conference in Government House on Friday.

The 45-year-old radio newsman from CKNW Vancouver said he didn't snoop even though he had free access to documents in the conference room before the first ministers arrived.

He said he did it mainly to see if he could get into the building despite an order excluding the press.

Later, security was relaxed and all press representatives were invited in for coffee and light snacks. They were able to mingle freely with the politicians.

Most of his morning Garrett spent on the balcony of the empty ballroom waiting for the conference to recess.

When maids came in to arrange the luncheon tables, Garrett said he ducked out of sight behind the balustrade and crawled away on hands and knees.

Briefcase and tape recorder in hand, Garrett said he rolled up to the stone portico at 9 a.m., an hour before the conference was due to begin.

The front door was locked.

He said he rang and when a member of the lieutenant-governor's staff came to the door he said, "Oh, I'm early."

Asked what he wanted, Garrett replied, "I'm just here for a security check," and a maid showed him to the meeting room.

Leather binders and the names of delegates were set out at each place on the conference table.

"I didn't open them. I didn't snoop. I just looked at the place card inscriptions and names only," Garrett said.

When he made his way off the balcony after a 2½-hour wait he found a telephone in the second-floor Yellow Room, closed the door and called his radio station.

"Then I came down the grand double stairway to the foyer, my valise and tape recorder in open view, and an RCMP asked me if I had anything electronic.

"I said just the tape recorder."

Nobody asked him who he was or what he was doing there, Garrett said.

He waited in the foyer for the premiers to emerge for lunch and talked to several people without learning anything about what was being discussed.

Then Premier Bennett came out and Garrett had his tape recorder ready.

"What are you doing here?" the host premier asked.

"I arrived early to make a report for Alberta," Garrett said.

"How did you get in?"

"Surreptitiously," Garrett said.

"You're not supposed to be here. You'll have to go," the premier directed.

"Will you not give me a couple of comments on the progress of the meeting?"

"No, I won't," Bennett said, gesturing toward the door.

"Would you like me to leave?" asked Garrett.

"Yes, I would," Bennett replied, ending the conversation.

Garrett said he was followed outside by the premier's aide Lawrie Wallace, who asked how he had got into the building, but Garrett wouldn't tell him.

Fire's start found but not how

City fire investigators are still pondering the cause of a fire that wiped out seven businesses in an office building at 625 Yates early Friday resulting in more than $1.5 million damage.

Deputy fire chief Mike Heppell said today firemen have pinpointed where the fire started — in a woman's washroom at the back of a barbershop.

But how it started remains a mystery.

Heppell said there was no indication of faulty wiring and careless smoking seems unlikely.

The last person to leave the barber shop is a non-smoker.

He said there was no sign of a break-in although the lane behind the building is a haunt for winos judging by the number of empty bottles firemen found.

Heppell said the fire had probably been going for an hour before it was detected shortly before 1 a.m.

Because of the age of the building, firemen had little chance to save anything.

"In buildings of that vintage a fire gets such a hold that it is very difficult for us to put it out promptly," Heppell said.

Damage was extensive to the Fabric Shop, Harboard Insurance, Victoria Hobbies and Crafts, Lees English Toffee, B & D Stationers, Continental Men's Hair Stylists and Belltone Hearing Aid Service.

Harboard lost a $100,000 computer in the blaze which took firemen more than four hours to extinguish.

The building is one of Victoria's prime commercial heritage buildings, the old VHC block built in 1898. In the early years the second floor housed the Poodle Dog Hotel.

The original Italiante cornice was removed years ago, according to the city's register of commercial heritage buildings, but "this is still an impressive block."

It is uncertain whether the building can be saved.

Heppell said the city building inspector has called in a structural engineer to examine the remaining walls. One section was knocked down Friday afternoon as a safety measure.

He said the fire department is concerned that the brick walls may be unstable and a high wind or earth tremor could send them crashing down.

Heppell said this type of construction usually depends on the roof to provide stability in the walls but the fire destroyed the roof and burned out supporting beams.

A Victoria planner said city hall is concerned about the building and hopes that it can be saved.

"The shell may still be stable, in which case the insurance underwriters may say to rebuild," said city planner Peter Crisp.

"It may be salvageable, but there have been a lot of changes to the Broad Street facade by Harbord Insurance."

It may provide the opportunity to re-examine what Victoria wants for Broad Street. Long-range plans are for a pedestrian-oriented mall on the length of Broad from Broughton to Pandora.

Crisp said the ultimate decision is up to city council. It will get a report on the condition of the structure from the building inspector and the fire commissioner's office.

The owners will have to apply to council for a demolition permit if they decide to tear it down.

Delay advised on lake houses

The first phase of a major development proposal for the northwest end of Langford Lake should wait for completion of a secondary plan for the area, Ed Martens, chairman of the Langford Lake Improvement District, said today.

The proposal by Goldstream Meadows Ltd. is for a low-density residential development on 15 acres but future phases include a light industrial area and a high-density housing area.

Martens said work on the secondary plan began in March and should be completed early next year.

The land Goldstream Meadows proposes to use includes almost all the remaining lakefront land which can be developed at this time on Langford Lake. The remainder is railway right-of-way.

"It isn't very logical to approve the planning exercise of a secondary plan and then to give approval to a proposal which will take away a significant portion of the property," he said.

One of the main concerns of residents, said Martens, is the effect on lake water.

The property in question is low and somewhat swampy. A pond called Turner's Bog is in the middle of it.

Langford Lake is the largest of the lakes in the western community but it has a slow water exchange rate, he said, and therefore is more sensitive to pollution than, for example, nearby Glen Lake.

Existing houses on the lake have septic tanks and the 56 new houses proposed by Goldstream Meadows will also use that method.

Neither the improvement district nor the Langford Lake Planning Association, which was established to develop the secondary plan, have reached a decision on how the property should be developed.

Martens said he doesn't oppose some development there but he wants it carefully considered.

"We seem to have an opportunity now to plan for the future," he said.

Another of his main complaints is that the western community settlement plan designates a strip, including the property Goldstream Meadows wishes to develop in its first phase, for parks and recreation use.

Mischief charged

OLIVER (CP) — Jean-Paul St. Pierre, 32, pleaded not guilty to a charge of public mischief in district court after police received a bomb threat.

RCMP said they received a call from a man who said he was going to blow up the village with nitroglycerine. The man claimed he had been assaulted and wanted revenge, said police.

Trial is scheduled for Sept. 23. The man has been released on his own recognizance. St. Pierre is from Quebec but his hometown was not available.

EATON'S BARGAIN CENTRE

Main Store
FASHION CLEARANCE
from Eaton's Vancouver Area Stores

Eaton's Bargain Centre brings you these special clothing clearances at big Budget-Saving Prices

Women's Sportswear by Koret

Summer style sportswear by Koret in colors of white, blue and pink. Group includes skirts, pants, vests and blouses in a broken size range 8 to 18.

Skirts and Pants 12.99 Vests 6.99

Floral blouses in long or short sleeve style to co-ordinate with skirts and pants 8.99 and 12.99

Summer Knits by Simon Park

Mix 'n match your summer wardrobe with these matching co-ordinates. This group includes cardigans, skirts, pullovers and pants in colors of soft green, blue and beige. Broken sizes 8 to 18, S.M.L.

Cardigan and Skirt 19.99 Pants 14.99
Pullover 14.99

PERSONAL SHOPPING ONLY
EATON'S

Gardening SPECIALS!

For immediate effect now,
and continuous summer bloom
PLANT INDIVIDUAL MARIGOLDS—PETUNIAS
SALVIA—IMPATIENS
FIBROUS BEGONIAS EACH 59¢
GERANIMS .... 99¢
TUBEROUS BEGONIAS 1.59

WE HAVE A FINE NEW COLLECTION OF
HEATHERS 40 named varieties at ..... 2.69 ea.
PLANTER BOXES In full bloom .... 18.99 ea.
MINIATURE ROSES 4" pot .... 3.49 ea.

HANGING BASKETS From 9.99 ea.

OPEN DAILY
9-8
SUNDAY 9-5

Elk Lake Garden Centre
5450 PAT BAY HIGHWAY—Just Beside Elk Lake

LISTEN TO GOOD ADVICE
FROM HARRY HURN
7-11 SAT. and SUN. 8:41-11:26 a.m., 1:45-3:36 p.m. on CFAX

FIAT STRADA

HERE TODAY AND
HERE TOMORROW

". . . a soundly conceived car, capable of dealing with the needs of the eighties"
CAR AND DRIVER MAGAZINE

Roomier than any similar car, quiet, comfortable, with excellent fuel economy. Front wheel drive, hatch back, all the extras you expect from Fiat, including an electronic digital clock.

WARRANTY
Fiat is the only import that gives you:
— a 3 year/120,000 km corrosion perforation warranty.
— a 2 year/40,000 km power train warranty

BUY NOW & SAVE $500

capital city auto ltd.
1750 GOVERNMENT
386-7508
SALES AND SERVICE
Dealer Licence 5066
7-12

Custom-designed skylight patio cover

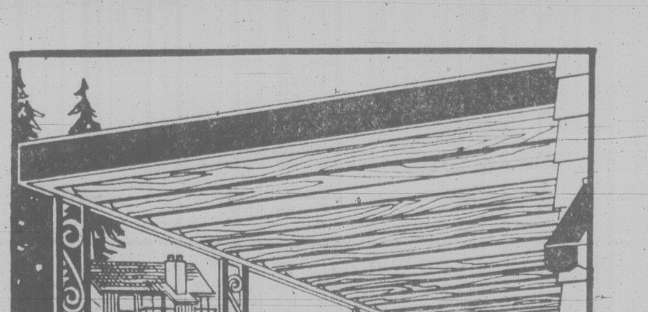

Now is the time to make an exciting outdoor improvement, custom designed to your home. The patio cover skylight lets the daylight in, while you're shaded and cool. Designed by one of the leading manufacturers in North America. Choose from 14 different trim colors: for the panel — woodgrain — choice of Silver Birch, White Oak or Mahogany. Do it now!

Services Available at Eaton's
- Aluminum patio covers
- Sundecks and enclosures
- Aluminum siding
- Aluminum gutters
- Replacement Windows
- Roll-up awnings
- Insulation

Call for a no-cost design and service estimate.
Eaton's Home Improvement Service: 382-7141 Local 359

EATON'S
HOME IMPROVEMENT SERVICE

Victoria WEEKEND Times
97th YEAR, No. 29 ★ ★ ★ VICTORIA, BRITISH COLUMBIA, SATURDAY, JULY 12, 1980 25 CENTS DAILY; 30 CENTS SATURDAY

Alta., B.C. unite against feds

By **JAKE BANKY**

B.C. and Alberta have said it separately and now they've said it together — they oppose any kind of a federal export tax on energy.

That unified approach to a mutual problem was the only definitive result of a joint meeting of the two provincial cabinets at Government House here on Friday.

Premiers Bill Bennett and Peter Lougheed told a press conference their governments agreed to establish a joint Resources Policy Strategy Committee to deal with the threat of a federal tax on natural gas exports.

Alberta and B.C. are the only provinces that would be affected by such a tax.

The two premiers laughed off the suggestion that the joint committee amounts to an "OPEC approach" to natural gas marketing.

In a joint communique they stated: "An energy export tax would be a wholly unjustified attack by the federal government on provincial resource ownership."

They warned that a natural gas export tax would create such uncertainty in the industry that exploration and development would be severely cut.

Hardest hit would be the smaller, Canadian-owned oil and natural gas firms, the communique said.

"The federal government's resources taxation proposals would not strengthen Canada; they would result in alienation and division," the document stated.

Premier Bennett said the federal plan has nothing to do with an energy policy.

"It's a money grab," he said.

The first priority of the new committee, which will be made up of three cabinet ministers from each province, is to re-assess market conditions in the United States, Lougheed said.

At present, gas exports of both provinces are in a slump, but the U.S. demand is expected to pick up substantially.

"It is important for the two provinces to work together co-operatively to ensure that each is able to obtain a fair and equitable share of the market and to sort out any differences that might develop," Lougheed said.

Both premiers indicated their provinces want to get the most out of export gas sales instead of squabbling over markets.

They also hinted at the possibility that they will seek the right to set their own gas export prices, instead of leaving it to the National Energy Board.

Without saying it in so many words, Bennett and Lougheed made clear they blame the current shortfall in export gas sales on inappropriately high border prices set by the NEB.

"Surely a pricing policy takes into consideration what price your customer is prepared to pay," said Lougheed.

The two leaders also indi-

See **ALBERTA** page 2

INSIDE

Boat people living in Canada find the encounter more - and less - than bargained for. Today Magazine.

TV family

It's time to pull the plug on life in front of the tube. Ellen Goodman. Page 5.

fotheringham

Dr. Foth was in Winnipeg to find out what's happening with the Liberals. Page 4.

entertainment

'A capella' quartet *The Nylons* open Wednesday at the McPherson Centre. Page 31.

provincial

Uncertain tunnel costs are bumping up costs of a spurline to B.C. coal. Page 3.

Clothes make the cabinet minister, at least they did Friday for George Garret. The 45-year-old radio newsman for CKNW Vancouver put on a blue pinstripe, carried a briefcase and hired a chauffeur driven limo to get through security at the premier's conference in Government House. Page 60.

sports

Victoria's Bob Bolitho goes to Tulsa as Vancouver Whitecaps shuffle their roster. Page 17.

national scene

Ken Taylor is to be posted in New York as consul-general. Page 8.

Sunken gold treasure has been found in a northern Manitoba lake. Page 9.

international

Soviets fear growing U.S. militarism might lead to a conflict between the two superpowers. Page 2.

A 17-year-old hijacker was captured without injury after a 10-hour runway siege at Seattle airport. Page 14.

WEATHER
Tonight: Clear
Sunday: Sunny intervals

INDEX

Births	42	Gardening	25
Books	40	Horoscope	22
Chess	30	Lifestyles	20-22
Church	28,29	People	31
Classified	42-57	Sports	16-19
Comics	59	Theatre	31-35
Deaths	57	Travel	36-38

Classified 386-2121
News, Circulation 382-3131

Hood about to blow top?

VANCOUVER, Wash. (AP) — A volcano hazard watch has been mounted in the wake of scientists' belief that an eruption "may be imminent" from Mount Hood, about 80 km east of Portland, Ore.

Numerous earthquakes under the 3,430-metre peak sent scientists scurrying Friday to install measuring devices on the Cascade Range volcano.

"In four days we've had a series of 50 earthquakes, and it seems unusual," U.S. Geological Survey geologist Tim Hait said Friday. "Hood has not done anything in a long time, but we're not sure what to expect."

The last confirmed eruption from Mount Hood was in 1865. Members of a climbing party that included a member of the USGS reported a dense plume, nighttime glow and huge increases in glacial runoff as recently as 1907.

The jagged peak lies 100 km south of Mount St. Helens, the volcano in Washington state that ended a 123-year dormant period March 27 after a series of earthquakes.

Scientists said it was too soon to compare the seismic activity of the two mountains. But in the last 200 years, Mounts Hood and St. Helens never have erupted simultaneously, scientists said.

But they told Oregon state officials, that "a potentially hazardous (volcanic) event . . . may be imminent." State officials said they would prepare emergency plans to cope with an eruption.

Mount St. Helens remained in a lull. The search for victims from the cataclysmic May 18 blast continued, with a confirmed death count of 28 persons and another 36 listed as missing and presumed dead.

BIRDS IN BIKE BAG have put brake on Debbie Perry using her 10-speed machine these days. Carrier bag became home to a quartet of baby swallows in garage at 4645 Falaise. Gilles Ayotte, a friend of Debbie, checks out strange scene to see how fledglings are doing. (Bill Halkett photo)

U.S. moves Queen to West Germany

ZURICH, Switzerland (AP) — After an emotional reunion with his parents early today, freed hostage Richard Queen was flown to Wiesbaden, West Germany, and placed in the care of an American medical team, a U.S. state department spokesman said.

Spokesman Sheldon Christ said Queen, released unexpectedly by the Iranian government on Friday, left Zurich airport aboard a U.S. military plane. Christ said Wiesbaden was chosen because it was only an hour's flying time from this Swiss city.

The spokesman refused to comment on Queen's condition, but there was speculation it was relatively good if he was up to the transfer to Wiesbaden.

Preliminary tests by U.S. and Swiss doctors indicated the 28-year-old Queen is suffering from a neurological problem involving some lack of co-ordination and a stiffness in his left arm, U.S. officials said.

"The doctors are optimistic, they are quite optimistic, and that's the most important thing," his father, Harold Queen, said after he and his wife Jeanne spent 50 minutes at their son's bedside in the Zurich University Clinic shortly after their arrival from New York.

"We are overwhelmed," he said. "Richard is not as we have known him when we last saw him a year ago. He needs treatment, but we are confident."

Heinrich move delays accord?

Labor Minister Jack Heinrich has been accused of disrupting a possible settlement in the construction industry by his last-minute appointment of two government mediators.

Chuck McVeigh, spokesman for company owners, said he believes both sides were on the brink of a settlement until the government action was taken.

He said the announcement Friday that 17 construction unions had voted 80 per cent in favor of strike action plus company consideration of lockout action made a contract possible because both sides realized they had to act now.

But with the appointment of government mediators there was unlikely to be any progress. The pressure was off.

He said both sides had opposed the intervention by Heinrich.

There can't be a strike or lockout for at least 10 days now that the mediators, Clark Gilmour and Bob Almgren, have been appointed.

Trade council president Ray Gautier said that although 72-hour strike notice has been issued, he has asked the 45,000 workers to remain on the job.

McVeigh said he had received a call from the labor department on Friday asking if any assistance was required and he responded "no."

Half an hour later, he said, there was an announcement that Heinrich had intervened by appointing the two mediators for 10 days.

Home no place for deer

OTTAWA (CP) — A deer in a forest glade is a picture of pastoral animal beauty — but it loses much of its attraction in the family living room.

Raymond Paquette found this out this week when a yearling whitetail doe crashed through the living room window of his townhouse home and, dripping blood from several cuts, rampaged in terror through the room, demolishing several tables, lamps and chairs.

The Ontario Housing Authority, which manages the development, is fixing the window, but Paquette's insurance company says he is on his own fixing up his living room.

Meanwhile the deer was returned by provincial game officials to the woods.

Zap! 2,000 cases of beer disappear

Victorians lined up outside liquor stores this morning as the beer-buying panic continued.

There were 300 outside the McKenzie Avenue store when doors opened at 10 a.m. and within 15 minutes about 2,000 cases had been sold.

At some other stores, those who lined up were disappointed because new supplies hadn't arrived.

The big Foul Bay Road store was among those waiting for deliveries this morning.

The rush began Friday with the announcement talks had deadlocked between the major B.C. breweries and their employees.

Thousands of cases were sold during the afternoon and most stores had no beer left by 6 p.m.

All stores were expecting deliveries today but there was no assurance supplies would last long.

Meanwhile, the panic ebbed from the negotiation front.

Talks are back on the rails and will resume next week under unofficial auspices of a government mediator.

Lockout notice was served Friday by the province's three major breweries — Molson's, Labatt's and Carling O'Keefe.

Ken Albertini, a government mediator involved in earlier negotiations, met with both sides and a further meeting was set for Monday, said Brewery Workers Union spokesman John Langley.

Albertini, who agreed to a request by the breweries to report out of the dispute — thereby opening the way for a strike or lockout — will attend the meeting in an unofficial status, Langley said.

During a lengthy strike in 1978, the B.C. liquor control board allowed larger than normal amounts imports of American beer to meet the shortfall.

But the union has since broken with its national counterpart and become affiliated with the B.C. Government Employees Union.

Langley said the union is considering asking the BCGEU to seek a "hot" declaration from the B.C. Federation of Labor which would effectively halt sale of U.S. beer in the province.

'A pure fluke' woman was found

By **DEREK SIDENIUS**

A 21-year-old Crofton woman found semi-conscious Friday after being missing four days is lucky to be alive, Chemainus RCMP said today.

Carol Hinde was found about noon lying in the bush 50 feet from a little used lane off Lakes Road south of Crofton.

Cpl. Jim Kirk said it was "a pure fluke" the woman was found.

A chance meeting with two North Cowichan municipal employees led to the discovery.

Kirk said he had stopped at a restaurant for coffee Friday morning and sat next to the employees, Peter Lions and Leo Paradis, who asked how the search for the woman was progressing.

"Not very well," Kirk replied.

As they left he asked them to watch for her and to let him know if they spotted a red five-speed bicycle she was believed to have ridden when she left home Monday.

The men were driving up Lakes Road to check on the municipal waterline when they came to a Y in the road.

They decided to drive up the little-used lane on the off-chance they might see some sign of the woman.

As they started to turn around they saw a red bike leaning against a tree.

They called Kirk and together they searched the area.

About 50 feet into the bush Kirk said he came across the woman.

"She was lying face down. I thought she was dead at first but then I noticed a flinch in her elbow. She was alive."

The woman, soaking wet from the rains the previous night and semi-conscious, was taken by ambulance to Cowichan District Hospital.

She was reported in "guarded" condition this morning.

Kirk said the place the woman was found was about three kilometres from her house.

It is still not known the reason behind her actions but Kirk said there were indications she was suffering from depression.

Taylor made NY consul-general

TORONTO (CP) — Ken Taylor, former Canadian ambassador who engineered the escape of six American diplomats from Iran, has been named consul-general in New York, says *The Globe and Mail*.

In an Ottawa dispatch, the newspaper also says that Geoffrey Pearson, son of former prime minister Lester Pearson, has been appointed ambassador to the Soviet Union.

The paper says this will be the first ambassadorial posting for Pearson, 53, currently special adviser on disarmament to the external affairs minister. He succeeds Robert Ford, ambassador to Moscow since 1970.

The Globe says there is no indication from the external affairs department when these changes will take place because agreement from some of the countries concerned is needed before the list can be announced officially.

The paper also says that Robert McLaren, director of the African affairs division in Ottawa, becomes the first high commissioner to Zimbabwe, formerly Rhodesia, and Randolph Gherson, a high-ranking official in the department of industry, trade and commerce, becomes ambassador to the Organization for Economic Co-operation and Development.

Other appointments:

Klaus Goldschlag, deputy undersecretary of external affairs, as ambassador to West Germany; Raymond Anderson as high commissioner to Australia; George Valentine as ambassador to Colombia; Howard Singleton as ambassador to Haiti; William Schumacher as consul-general in Rio de Janeiro, Bahia and Esperito;

Kenneth Williamson as ambassador and permanent observer to the Organization of American States; Ernest Hebert as ambassador to the Ivory Coast, Mali, Niger and Upper Volta; Louis Delvoie as ambassador to Algeria; Witold Weynerwoski as ambassador to Iraq;

Robert Elliot as ambassador to the Sudan; Marc Perron, currently director of Franco-African affairs in Ottawa, as ambassador to Senegal, Cape Verde, the Revolutionary People's Republic of Guinea, Guinea-Bissau and Mauritania and high commissioner to Gambia;

Karl Johansen as high commissioner to Tanzania; Arthur Blanchette, current ambassador to the Organization of American States, as ambassador to Tunisia; Jacques Denalut as ambassador to the United Republic of Cameroon; Marc Baudouin as ambassador to Turkey;

D'Iberville Fortier, current ambassdor to Italy, as ambassador to Belgium; John Thomas as consul-general in Dusseldorf; Ronald Berlet as consul-general in Hamburg; Joseph Hardy as ambassador to Italy; John Fraser as ambassador to Poland;

John Halstead as ambassador to the North Atlantic Council; Jean Marie Gaetan as consul-general in Boston; Robert Gayner as consul-general in Chicago, and Jim Nutt, as consul-general in Los Angeles.

TAYLOR . . .
new posting

Hero's welcome for runner Fox

TORONTO (CP) — Running on an artificial limb made only for walking, Terry Fox grimaced as he jogged into Nathan Phillips Square and a hero's welcome Friday.

The 21-year-old Simon Fraser University student from Port Coquitlam, jogging across Canada to raise money for cancer research, was thronged by a crowd of almost 2,000.

"I always seem to be able to keep going," said the man whose right leg was amputated above the knee three years ago because of cancer. "I just keep going. I never give up."

But earlier, Fox — who has already run more than 3,300 kilometres — admitted he may not make it all the way.

"Even if I don't finish, we need others to continue," he told a crowd in north Toronto.

Battling pain from wearing an artificial walking leg not built for running, Fox is continually replacing parts and making adjustments to the leg and the "bucket" which holds the leg to his body.

He was whisked away from crowds at Toronto city hall to a medical appointment.

But moments before leaving, his hopes were high. He increased his earlier goal, of raising $1 million, to $35 million. Each Canadian can afford $1 and industry can afford $10 million, he said.

"I'll give everything I have," said Fox, who estimated $400,000 has been raised so far.

"We're not even giving doctors a chance to try to find a cure for cancer," he told the city hall crowd. Canada spent only $15 million on cancer research last year compared to $1 billion spent in the United States, he said.

Along with thousands of dollars in cheques and cash, roses and numerous speeches praising him, Fox was given the all-star team sweater worn by Darryl Sittler, centre for the National Hockey League's Toronto Maple Leafs.

So luxurious! And so inexpensive!
Rich sculptured and plush Saxony carpet
at the price you want to pay!

Armstrong

There are so many things to consider when choosing carpet. Traffic, color, natural fibre or man-made, textured or plain. We'll be glad to advise you on the right sort for the area you want to cover.

SYNTHETIC TURF
For patios and balconies.
Full range of colors.

Come in and see this superb collection of colorful Armstrong carpet!

7-12

Phone 598-4441
after six:
call 598-7024
for an estimate

Capital City
Carpet & Lino

1920
OAK
BAY
AVE.

THE CORPORATION OF
THE DISTRICT OF SAANICH
ZONING BY-LAWS
NOTICE OF
PUBLIC HEARING

Notice is hereby given that all persons who deem their interest in property affected by the following proposed by-laws will be afforded an opportunity to be heard before the Municipal Council on the matters contained therein at a PUBLIC HEARING to be held in the Council Chambers, Saanich Municipal Hall, 770 Vernon Avenue, on MONDAY, July 21, 1980, commencing at 7:30 p.m.

(a) "ZONING BY-LAW, 1978, AMENDMENT BY-LAW, 1980, NO. 4490". To rezone Lot 2, Section 44, Victoria District, Plan 4959 (3896 Finnerty Road) from Zone District RS-16 (detached housing — 2.020 m²) to Zone district RS-2 (detached housing — 560 m²).

(b) "ZONING BY-LAW, 1978, AMENDMENT BY-LAW, 1980, NO. 4491". To rezone Lot A, Section 55, Victoria District, Plan 20087 (4105 Torquay Drive) from Zone District RS-2 (detached housing — 560 m²) to Zone District RD-2 (two family dwelling).

A copy of the proposed by-laws may be inspected at the Municipal hall, 770 Vernon Avenue, between the hours of 8:30 a.m. and 4:30 p.m., Monday to Friday, except Statutory Holidays.

R.M. SHARP
Municipal Clerk

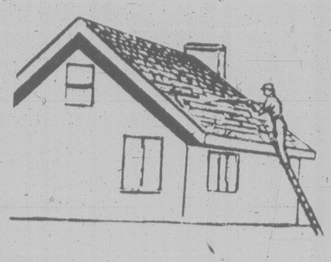
LOOK!
at your
SHAKE ROOF!!

Is it suffering from the ravages of moss, mold, dirt and lichen?
We can give it that silvery look again!

★ THREE-YEAR WRITTEN GUARANTEE ★

We have a system for every type of roof — shake, shingle, duroid, tar and gravel, tile.

We spray trees, shrubs, and control vegetation.

THOMSON SPRAYERS (ISLAND) LTD.
The Roof Sprayers!
COLLECT (112) 385-3124 FREE ESTIMATES
RON HOULE — MANAGER VANCOUVER 525-9327
7-12

SUNSHINE STORM
WINDOWS
6 FOR 5 SALE

THAT'S RIGHT!
IF YOU PURCHASE 5
SUNSHINE INSIDE OR OUTSIDE STORMS
YOU GET THE 6TH AT NO EXTRA CHARGE

So check your type of window:

leaded glass (any design) ☐
wooden casement (Push out) ☐
Wooden double hung (up and down) ☐
Older metal (wind or push out) ☐
Newer aluminum (slider) ☐

THEN CHECK WITH SUNSHINE
BECAUSE SUNSHINE STORMS FIT
THEM ALL!

- Professional Installers — top line equipment
- Only C.M.H.C. Approved products
- B.C. Hydro loans available
- We supply free, practical and honest information as well as the most sensible prices in town.

Have sunshine in your home all year round

SUNSHINE INSULATION GLASS AND ALUMINUM
DON'T MISS OUT!
PHONE TODAY!
HEAD OFFICE AND SHOWROOM 2518 Estevan Ave.
595-1342 24 Hr Answering Service

SAFEWAY
Canada Safeway Limited

SUNDAY
Features at
SAFEWAY

Stores Open: 10 to 5
Prices Effective: July 13th
In All Your Safeway Stores in Greater Victoria, Colwood and Sidney

Sliced Side Bacon
Schneider's Kent or
Burn's Pride of Canada
500 g Package .... 99¢

Bathroom Tissue
Purex
Assorted
Colours. 2 ply .... 4 roll pkg. $1.19

Orange Juice
Minute Maid
Frozen.
474 mL Container $1.19

Ice Cream
Snow Star
Assorted
Flavours .... 2 litre ctn. $1.49

Salad Dressing
Kraft
Miracle Whip
1 Litre Jar $1.49

Cat Food
Miss Mew
Assorted Flavours
170 g tin .... 4 for $1.00

Laundry Detergent
Powdered
Sunlight
4.8 kg Box $5.99

Cherries
Orchard Run
B.C. Grown
($1.51 kg) .... lb. 69¢

We Reserve the Right to Limit Quantities. Sales in Retail Quantities Only.

Everything you want from a Store
. . . and a little bit more
SAFEWAY
CANADA SAFEWAY LIMITED

Sunken treasure of gold in northern Manitoba

THOMPSON, Man. (CP) — Four men claim to have found a load of gold concentrate that was lost in 1934 when a tractor and dog sleds carrying the shipment across Island Lake plunged through the ice.

The finders estimate the missing gold to be worth from $150,000 to $3.5 million.

They have already salvaged one ton of the concentrate which a Winnipeg firm, Warnock, Hersey Appraisal Co., has assayed at eight to 10 ounces of gold per ton.

Involved in the four-way partnership is Don McIvor, regional vice president of the Manitoba Metis Federation; Bruce Kontartuk, a Manitoba Hydro engineer; Wayne Wambolt, a Nova Scotia native, and Abraham McPherson, a veteran trapper who found the exact spot where the gold disappeared.

"The most remarkable thing about this whole operation is that everything we were told by Abraham and other oldtimers has proven to be true," said Kontartuk.

"We found one of the dog's heads and fully expect to find four more. A fascinating thing is that the dogs' chains and other parts of the equipment have been silver-plated over the years as a result of the silver content in the ore."

The gold concentrate was found 24 metres under the surface of nearby Island Lake, which is about 420 kilometres northeast of Winnipeg.

McIvor instigated the hunt after hearing rumors about the missing gold.

According to the now almost legendary accounts, two sleds with 500 bags of the concentrate were being dragged across the lake by a tractor. The ice gave way and while the crew had time to leap to safety, the tracter and two sleds vanished.

Reports also said five dogs chained to the second sled went down with the train.

Apparently no salvage operations were ever attempted.

McIvor talked to Knotartuk and Wambolt, two trained divers, about the story.

"They became very interested and last November we decided to take a crack at finding the train this summer."

While checking out the story, they came across McPherson who had been trapping in the area when the accident happened.

It was McPherson who lined up the location with various shore markers and led them to the spot.

McIvor said the men have formed a four-way partnership "but we couldn't have gotten anywhere without Abraham."

He estimates there could be 30 tons of concentrate on the sleighs. Because the concentrate contains chemically-bound gold, he believes it could contain a greater amount of the metal than the assay shows.

On that basis, he calculates a possible value, with gold selling at more than $600 an ounce, at $3.5 million.

Fire subsides, town returns

PELICAN NARROWS, Sask. (CP) — Angelique Caenada was glad to leave the rocky island Friday where she had sought refuge from a forest fire that threatened this northeastern Saskatchewan community.

"I don't like to stay on the islands because I didn't have a tent to stay in," the 53-year-old woman said.

But she was ready to go back if the fire threatened her home again.

"I'm not worried about a fire coming. I will go back again to the islands if the fire comes close."

The estimated 2,000 residents of the community returned to their homes in this predominantly native community after heavy rain knocked down the fire that threatened the community and forced them to flee.

Gerard Makish, a Saskatchewan forest protection service spokesman, said it had rained hard in Pelican Narrows. "There's no further danger to the community at this time."

About 500 woman and children, including Mrs. Caenada, fled in front of the advancing fire Wednesday in small boats to 20 islands in Pelican Lake. Pelican Narrows is about 250 kilometres northeast of Prince Albert.

Most of the people on the islands were in the process of dismantling the tents Friday afternoon that had been their homes since Wednesday night.

Even as Pelican Narrows' residents returned home, smoke from the blaze that has burned 6,500 acres drifted through the town. Other fires were still burning in the area as small boats made many trips ferrying the women and children back to the town from the islands.

While adults took life on the islands in stride, babies and small children suffered from the primitive outdoor conditions. Two babies were taken to hospital with pneumonia and other children suffered from flu and diarrhea.

Aided by water-bombers and bulldozers, about 250 men were still fighting the fires. Some Cree firefighters had been on their feet for 48 hours battling the blaze..

Producers' egg prices up 2 cents

OTTAWA (CP) — Egg prices to producers will rise by two cents a dozen, the Canadian Egg Marketing Agency announced today.

The agency sets prices the producers get for their eggs and said higher feed and labor costs pushed up the formula which determines the price farmers get for their eggs.

Farmers foot Soviet embargo bill

SASKATOON (CP) — Lower grain prices connected with the grain embargo against the Soviet Union has cost Western Canadian farmers about $67 million, Saskatchewan Agriculture Minister Gordon MacMurchy said Friday.

In addition, the embargo has curtailed potential sales worth $116 million for the first six months of this year, MacMurchy said in a speech to the National Farmers Union.

He said the federal government's announced plan to reimburse farmers for losses connected with the embargo will be one of several topics raised during an conference next week.

Discussion is also expected on a Saskatchewan proposal for a national marketing system and stabilization program for slaughter cattle.

MacMurchy said recent drought programs illustrate that livestock producers are much more vulnerable than grain farmers who have crop insurance and a marketing program.

Under the proposal, the marketing agency would handle all sales of cattle for domestic slaughter, MacMurchy said, adding producers would receive a pooled price.

Fire fighting costs mulitply

The Canadian Press

The cost of fighting forest fires that have destroyed almost 1.5 million acres in Alberta this year has more than doubled in one year, says Roger Goodman, public affairs officer for the provincial energy and natural resources department.

In an interview he said $20 million has been spent on fighting 1,119 fires compared with $9 million spent for an entire year in 1979, a record amount for one year by the province.

Meanwhile, Saskatchewan forest fire fighting costs total about $7 million, more than triple the $1.8 million spent all last year.

To date this year, about 150,000 acres of marketable timber have been burned in Saskatchewan, compared with "a negligible" amount last year, says Jerry Hammersmith, department of Northern Saskatchewan minister.

And in the Northwest Territories, the forest service has spent $3.5 million so far this year on fire suppression, said John McQueen, regional manager of forest resources for the federal department of Indian and northern affairs.

Although considerably lower than in Alberta, the sum is three times the amount usually allotted for fire fighting. The fire hazard remains extreme in the territory where 221 fires have destroyed more than 2.5 million acres so far this year.

The Mackenzie Highway, which links northwestern Alberta with the southwestern corner of N.W.T., has been forced to close intermittently because of extreme fire hazards in some areas.

SUMMER CLEARANCE
SLATE POOL TABLES
4—6x12s 2—5x10s
2—4½x9s 2—4x8s
Foos Ball Games
VIC & WAYNE
Billiard Table Repair
Sales and Service
384-1700 —NEW & USED— —MAKE A DEAL— 477-7677

The Corporation of the District of Saanich
NOTICE
The Corporation of the District of Saanich hereby gives notice of its intention to adopt a by-law, pursuant to Section 574 of the Municipal Act, R.S.B.P., 1979, cap. 290, to authorize the disposal of a portion of Gerda Street (2,309.4 square metres) at its intersection with Carey Road.
A BY-LAW TO EXCHANGE PROPERTY AT THE INTERSECTION OF GERDA STREET WITH CAREY ROAD.
Copies of the proposed by-law, together with a survey plan showing the lands to be exchanged are on file in the office of the Municipal Clerk in the Municipal Hall, 770 Vernon Avenue, Victoria, B.C., and are available for perusal by any person during the hours of 8:30 a.m. to 4:30 p.m. from Monday to Friday except Statutory Holidays.
R. M. SHARP
Municipal Clerk

AT WESTCOAST SAVINGS, WE'RE LARGE ENOUGH TO SERVE YOU.
BUT SMALL ENOUGH TO CARE.

It seems everywhere you turn these days, the personal touch just isn't always there like it used to be. The corporate financial giants seems to be treating their customers like customers instead of like people.
At Westcoast Savings we refuse to believe that bigger always means better.
We're not a large financial empire stretching across the country. But we're large enough to offer you almost every service the banks can offer. And small enough to provide a few that they can't, services like:
Prime 55 - a chequing/savings account for those over 55 that pays competitive interest.
The Westcoaster - a chequing account especially for those under 55 with many benefits including monthly interest.
Insurance is available at every branch and **Personal Counselling** from your Branch Managers. **All Deposits** are fully guaranteed. We provide you with **full inter-branch** banking, **six day** service, and **extended** banking hours.
But the best part of our service is our people. All our staff try to be helpful, friendly and efficient - never too busy to help.
So, if you're tired of being treated like a number instead of a name, come and talk to us . . . we'll listen.
WESTCOAST SAVINGS CREDIT UNION
Large enough to serve you. Small enough to care.
Downtown 1111 Government St 388-7535
Hillside 770 Hillside at Blanshard 388-7545
Oak Bay Village 2255 Oak Bay Ave 595-4342
Oak Bay 2067 Cadboro Bay Rd 595-1432
James Bay 239 Menzies St 386-6355
Esquimalt 1234 Esquimalt Rd 388-7471
Colwood 1913 Sooke Rd 478-5534
Sooke 6689 Sooke Rd 642-5233